"All the News That's Fit to Print."

The New York Times.

THE WEATHER
Cloudy, warmer, followed by thunder showers; tomorrow cloudy, cooler.
Temperature yesterday—Highest, 84; lowest, 70.
For weather report see Page 26.

VOL. LXXV....No. 25,015. NEW YORK, WEDNESDAY, JULY 21, 1926. TWO CENTS in Greater New York | THREE CENTS Within 500 Miles | Elsewhere in the U. S.

CORN BELT DEMANDS FULL PROTECTION; HITS CABINET CHIEFS

Farmers' Parley Declares for "Tariff for All or None" in Adopting Program.

ADMINISTRATION ASSAILED

Mellon, Hoover and Jardine Are Named as Putting Industry Above Agriculture.

CONGRESS INQUIRY SOUGHT

Light Is Asked on Industrialist Lobby—Corn Cost Is Fixed at $1.42 a Bushel.

Special to The New York Times.

DES MOINES, Iowa, July 20.—Mid-West farm leaders at the end of two days' deliberation agreed here late today upon a program of farm relief legislation identical with that rejected by the last Congress.

Protection for all industry with agriculture included or protection for none was the program upon which the Corn Belt Committee, made up of farm and cooperative organization heads, and the eleven-State Committee of Twenty-two, including business men and bankers as well as farm leaders, were in harmony.

A resolution was passed condemning "the short-sighted policy expressed by the spokesmen for the National Administration, including Secretary Mellon, Secretary Hoover and Secretary Jardine, which opposes any move to make tariff effective for agriculture," and Congressional inquiries were demanded into the activities of an industrialist lobby and the "interference" of Mr. Hoover with the Agriculture Department.

Committee leaders expect a similar set of resolutions to be approved by the Iowa Republican State Convention, which opens here tomorrow, and predict that the result will be a warning to Washington on the farm relief issue.

The Corn Belt conferees also agreed to fix $1.42 as the cost of producing a bushel of corn, calculating, with the average American farm of about 160 acres as a basis, land value and interest upon it, insurance and depreciation on buildings, $1,500 yearly wages for the farmer and $600 yearly allowance for a commercial motor vehicle. The $1.42 was adopted as the basis of figuring a "fair return" with "reasonable profit."

Plan Alliance of West and South.

The Committee of Twenty-two, under the leadership of George N. Peek of Moline, Ill., head of the original farm movement backing the first McNary-Haugen bill, extended its program by voting to include committeemen from other Western and Southern States desiring representation and to finance what it declared would be a finish battle for Congressional adoption of its program by appealing to State Legislatures for appropriations.

Both committees took steps toward the formation of a more solid alliance between the Western Republican corn Belt and the Southern Democratic cotton belt, to include Congressional support of the surplus control principle. The Corn Belt Committee made plans to hold several meetings in the border States during the Summer and Fall at which farmers from the North and South are to meet for frank discussion of what the committee members here today declared was the common economic problem.

The two committees reached a common ground when the Committee of Twenty-two, awaiting the adoption of the Corn Belt Committee's resolutions, approved the program contained in them.

Administration Policy Condemned.

The attitude toward the Administration was expressed in the following resolutions of the Corn Belt Committee:

"We condemn the short-sighted industrial policy expressed by spokesmen for the National Administration, including Secretary Mellon, Secretary Hoover and Secretary Jardine, which opposes any move to make tariffs effective for agriculture on the ground that to do so would place American industry at a disadvantage in competition with foreign competitors in the export markets of the world.

"Such a policy would lead to the industrialization of the nation at the expense of the farmers, subordinating our agriculture to our industry in order that the latter might compete more favorably abroad. Certainly such a policy is not favorable to the economic development of the Middle West or the nation."

"Ninety per cent. of our commerce is domestic, and of the 10 per cent. exported most of it is agriculture. If agricultural exports be excepted, probably less than 1 per cent. of the commerce of the great Middle West moves in export. A stable domestic trade, therefore, is essential to the commerce of the nation generally, and to the Middle West and South particularly.

"We favor the removal or modification of unfair and excessive tariff duty that now affords shelter for price-fixing monopolies. It is idle to refer to manufactured articles on the free list as benefiting the farmer when the materials entering into their manufacture are highly and excessively protected."

The committee solicited the support of organized commerce, finance, industry and labor in working out a fair national policy for agriculture, but condemned any movement to initiate an agricultural program independently of the farm organizations.

An appeal was made to farmers to see where their leaders stand on "this national farm policy," and to hold "the leaders strictly accountable to their re-

Continued on Page Three.

"THE SOUTHERNER," new fast one-night-out-train to FLORIDA and the South. Leaves Penn. Sta. 10:15 A. M. Daily. Day'l Service Thru. Seaboard Air Line Ry., 143 W. 42 St. Tel. Wis. 5418.—Advt.

Frenchwoman, 87 Years Old, Makes Record in Swimming

Copyright, 1926, by The New York Times Co.
By Wireless to THE NEW YORK TIMES.

PARIS, July 20.—Mme. Cuvelier Desprez of Roubaix contends she is the oldest swimmer in the world. At the age of 87 she established a swimming record a few days ago for one hour, using every kind of stroke alternately.

When the old lady went to buy a ticket at the women's swimming baths in Roubaix the checking clerk, astonished at her aged appearance and wrinkled face, hesitated to allow her to enter the pool, asking whether she was quite sure she could swim and suggesting she had better be very careful.

"You attend to your business," came the sprightly reply. "I learned to swim eighty-three years back when I was 4 years old. I don't need the advice of a young person like you."

Born in August, 1839, she is the daughter of a professional swimming master of Roubaix, having herself taught swimming for many years in the Samaritan Baths in Paris.

DRAW NET TIGHTER IN CANTON MURDER

Detective, Backed by New Evidence, Goes to Question Pittsburgh Prisoner.

SECOND MAN SURRENDERS

Jimmy Lamont Is Held in Cleveland—More Detectives Enter the Case.

From a Staff Correspondent.

CANTON, Ohio, July 20.—The identity of the slayer or slayers of Don R. Mellett, Canton publisher, who was shot down Friday night at the door of his garage through revenge, it is believed, for his newspaper attacks on vice and political corruption, may be known before the night is over, according to Detective Ora E. Slater, who left here this afternoon for Pittsburgh with what he believes is important information on which he will interrogate George Psialias, under arrest in that city as a suspicious character.

Slater had admitted late last night his despair of finding sufficient evidence to hold Psialias, alias "George the Greek." This afternoon, however, a business man walked into the office of Prosecutor C. B. McClintock and announced that he had some information "that might be of use to you."

This man is Henry C. De Ville, a local broker and formerly an employe of The Canton Daily News, in which Mr. Mellett published the editorial attacks which are believed to have resulted in his death. He said that at midnight last Thursday he had passed near the Mellett residence and seen parked near by a large touring car with curtains up.

In the car was a man with the features of a foreigner and much dark hair parted on one side. In other details the description tallied with the description of Psialias. There was another man loitering near the parked machine, Mr. De Ville said.

The information was immediately turned over to Slater and a few minutes later, accompanied by De Ville and Deputy Sheriff George Gibson, he was speeding toward Pittsburgh. If De Ville, after seeing Psialias, can say that the Greek was the man he saw near the Mellett residence, Psialias will be subjected to rigid questioning.

Further Doubt on Alibi.

The information given by Mr. De Ville is not the only evidence gathered by detectives that would point a finger of doubt at the story of George the Greek. Another circumstance was the discovery by Peter Conners, who has just resigned as Lieutenant of Detectives in Pittsburgh, that Psialias's signature on the register of the Lincoln Hotel in Warren, where he claimed to be at the time of the murder, was written by the clerk, a friend of Psialias.

Prosecutor McClintock had information to check up with Psialias's story of his movements. He said that a man whose name he could not give out had talked with Psialias in Canton on the eve of the murder, and that at that

Continued on Page Five.

MAYOR ATTEMPTS TO SETTLE STRIKE, BUT I. R. T. DECLINES

Walker's Plea for Round Table Brings Refusal to Deal With New Union.

LEADERS CALL AT CITY HALL

They Will Have a Conference With Other City Officials Tomorrow.

SEE MOVE FOR 10-CENT FARE

Tammany, Republicans and Labor Heads Involved in Scheme, Statement Asserts.

Refusing to deal with the striking motormen until they return to work and rejoin the so-called company union, the Interborough Rapid Transit Company last evening unconditionally rejected a proposal from Mayor Walker for arbitration of the questions involved in the strike.

This action followed an appeal by the strikers to the Mayor and the latter's proposal for a conference to be held tomorrow at which representatives of the strikers, of the company and of the city should be present. The proposal was transmitted to the Interborough offices by telephone and rejected orally by James L. Quackenbush, general counsel and spokesman for the company.

Hedley Confirms Refusal.

Later Frank Hedley, President of the Interborough, sent the following letter to the City Hall:

July 20, 1926.

Mr. Edward L. Stanton, Secretary to the Mayor.

Dear Sir: This is to confirm the statement made to you this afternoon in my absence by Mr. Quackenbush. In reply to the request that I attend a conference next Thursday between members of the City Law Department, the Board of Transportation and representatives of the strikers, who have organized the so-called Consolidated Railroad Workers of Greater New York, I beg to say most respectfully to his Honor the Mayor that such conduct on my part would rightfully be regarded as a breach of faith and a betrayal by about 13,000 loyal employes who are members of the Brotherhood of Interborough Employes.

These loyal men are faithfully rendering service to the public in the operation of the Interborough system, while the delegation which called at the Mayor's office is engaged in an effort to cripple the railroad and destroy the brotherhood which they themselves belonged to up to the time of their strike. I can have nothing to do with them unless and until they return to their jobs and rejoin the brotherhood.

It is superfluous to add that, of course, I shall be glad at any time, or place, to meet the Mayor or any representatives of the City Administration for a discussion of the existing situation.

It so happened that immediately after the telephone conversation between you and Mr. Quackenbush the regular Tuesday meeting of the Executive Committee and of the Board of Directors of the company was held. I am authorized to say that the position here taken met with unanimous approval of the directors of the company present at the meeting. Respectfully yours,

FRANK HEDLEY,
President and General Manager.

Says He'll Keep Faith With Men.

In giving out this letter Mr. Hedley made public also a letter to the members of the Interborough Brotherhood, in which he thanked them for their loyalty, enclosed a copy of his letter to the Mayor and said:

"You will see that I am keeping faith with you as you are keeping faith with me and with the public, whom we all serve. You may be sure that I shall do nothing to break that faith."

Mr. Quackenbush declared that it was manifestly impossible for the company to deal with the strikers in the way suggested, and added:

"We don't intend to be outgeneraled by those fellows through the intervention of his Honor the Mayor."

Asked if the company would enter a conference if only city officials were

Continued on Page Four.

Led Hunt for Gold of Croesus; Dies Leaving Only $19,924

A report of State Transfer Tax Appraiser James J. Fleming of Yonkers, filed in Westchester County yesterday, showed that the late Professor Howard Butler of North Salem, who spent years excavating in Sardis and other parts of Asia Minor for the wealth of Croesus supposed to be buried there, left an estate of only $19,924.

Professor Butler, who was a close friend of former President Woodrow Wilson, and served on the Faculty of Princeton University when Professor Wilson was its President, was for years professor of art and archaeology at Princeton. Professor Butler, who conducted research in Asia Minor in the interest of education, science and history, conducted numerous expeditions before the World War, but had to interrupt his work when armies started battling there. He renewed his excavations after the war but later died of pneumonia.

TESTIFIES HE PAID $22,902 TO KEHOE

Cream Dealer Says He Cashed Checks, Admitted in Court, for Graft Payments.

CLOUGHER, DANZIGER NAMED

Doner Narrates Details of an Agreement to Pay $1 a Can for Unapproved Products.

Despite objection by the defense, forty-six checks amounting to $22,902, which Samuel Doner, wholesale cream dealer at 508 West Fortieth Street, testified he had paid William H. Kehoe, formerly Assistant Corporation Counsel, for permission to bring bootleg cream into the city and sell it without molestation, were admitted in evidence yesterday at Kehoe's trial on a charge of conspiracy before Judge Max S. Levine and a jury in General Sessions.

The checks, ranging from $200 to $800 and said to represent payments of $1 for each can of bootleg cream imported, were drawn between Feb. 1, 1924, and the end of December, 1925. Doner testified that he had cashed them himself at the Irving Bank-Columbia Trust Company or the Bank of the United States and then taken the money to Kehoe's office at 111 Broadway.

On direct examination Doner said one of his salesmen, named Leibholtz, frequently accompanied him on these trips, but that no one had been present when he actually gave Kehoe the money. Doner's counsel, M. M. Edelstein, asked on cross-examination why Doner had taken the salesman with him and the cream dealer answered that it was because he feared being held up. His chauffeur, John Bennett, also made the trip to Kehoe's office with him often, Doner said.

Preliminary Examinations.

When Doner was being examined by Assistant District Attorney Ferdinand Pecora and Dr. Louis I. Harris, Health Commissioner, last May and before he had told the story which resulted in Kehoe's indictment, he said Kehoe called at his home at 635 West 174th Street and asked him if he was "going to tell." The cream dealer's answer, he testified, was, "I'll decide." Kehoe then expressed the hope that he would remain silent, Doner said.

Later, when Doner was being examined at the Criminal Courts Building, he testified, Kehoe telephoned him and asked, "How did you make out?"

"Pretty good," Doner said he answered. "I wouldn't talk and they took away my permit."

Mr. Edelstein, on cross-examination, obtained a statement from Doner that he always told the truth when under oath and that when not under oath he told the truth if he "felt like it."

Immediately he handed the witness a copy of an affidavit which he had filed in the Supreme Court and then withdrawn recently in which he swore that Dr. Harris had threatened him with the loss of his permit unless he implicated persons "higher up" in the alleged conspiracy. Doner in the affidavit disclaimed all knowledge of any such persons.

Before Mr. Edelstein had an opportunity to question Doner concerning the statement the trial was adjourned until 10 A. M. today. It is expected that the subject will be resumed then.

Doner's earlier testimony related to a seizure of fifty-six cans of Western cream by Inspector Frederick W. Kautzman in January, 1924; his recovery of it by paying $2,000 to Harry Danziger at Kautzman's suggestion; his negotiations with Kehoe at Danziger's proposal; an introduction by Kehoe to Thomas J. Clougher, at that time secretary to Frank J. Monaghan, then Health Commissioner; a conversation with Clougher and a resultant agreement to pay Kehoe $1 a can for all Western cream which he imported, he to be free from molestation.

Western Sources of Cream.

From then on, Doner said, he made payments and sold the cream to fifteen or twenty customers. Among the unapproved sources of his shipments, he said, were Dewart, Pa.; Waterloo, Ohio; Bluffton, Ind.; Homer, Mich.; Racine, Jefferson, Janesville, Fond Du Lac, Downing, Lake Mills, Wakefield, Lodi and Chilton, Wis.

One evening in 1925, Doner said, Kautzman took him into Kehoe's home in Hollis, L. I., where they met Clougher. Cream was short, he said, and he offered to pay $2 a can if approval could be obtained for a plant at Waterloo, Ohio. He was told this could not be done, he said, because Murray Hulbert, then President of the

Continued on Page Eight.

The Renovated HOTEL BREVOORT is ready for its client.—Advt.

BIELASKI REVEALED AS CHIEF 'DRY' AID AT DWYER'S TRIAL

Federal Attorney and Andrews's Personal Representative at $1,100 a Month.

DEFENSE QUESTIONS HIM

He Testifies He Hired Three Witnesses to Do Outside Government Work.

TWO DEFENDANTS FREED

Buckner's Evidence Is All In—Spellman Accuses Him of Using "Gutteranipe" Tactics.

Benjamin F. Spellman, chief counsel for the defense, furnished one of the surprises yesterday of a stirring session of the trial of William V. Dwyer and others charged with conspiracy to violate the prohibition and tariff laws before Federal Judge Julian W. Marck, when he called A. Bruce Bielaski and examined him at length. Indictments against two of the defendants were dismissed by the court. The Government presented its last witness.

Mr. Spellman had refused to question Bielaski Monday when Mr. Bielaski was produced by United States Attorney Emory R. Buckner. Under questioning, Mr. Bielaski disclosed that he was "personal representative of Brig. Gen. Lincoln C. Andrews in his official capacity as Assistant Secretary of the Treasury in charge of prohibition enforcement." He read a letter from General Andrews appointing him to that position May 10, 1925, and said that on May 13, 1925, he had been appointed Special Assistant United States Attorney General on recommendation of General Andrews.

Court Limits Questions.

In asking for Mr. Bielaski, Mr. Spellman said he wanted him to bring all his records, data and memoranda and accounts, showing money received or paid out from Government or private sources. Judge Mack told Mr. Spellman he would be permitted to question Mr. Bielaski only about money paid by him, or by the Government through him, to witnesses in the Dwyer case.

"Well," said Mr. Spellman, "half a loaf is better than none. Bring the gentleman here and let us get better acquainted. We shall then see how far your Honor will let me go with him."

In his answers Mr. Bielaski said he was a lawyer at 120 Broadway, and had no other business. He took the position that his work for the Government was legal work. He said he had been admitted to the bar in the District of Columbia on April 2, 1907 and to the New York bar on June 4, 1924. He denied that he was connected with oil enterprises except in his capacity as attorney and in that capacity with one such enterprise only.

Mr. Bielaski said he had not brought to court his records in the Dwyer case because they were so intermingled with other records and were both here and in Washington. The witness's answers frequently were monosyllabic and he showed no disposition to volunteer information.

Mr. Belaski testified that the Treasury Department paid him $1,100 a month and that he also had the privilege of drawing further for money to pay other persons, such as witnesses in prohibition cases. He said he was under bond and that a visiting Government auditor called on him at times. The Government money, he added, was most often paid to him in checks, but occasionally had been paid him in cash.

"How much money have you paid Charles Augustus Smith [a confessed rum-runner who was the Government's first witness]," asked Mr. Spellman.

"Smith has received $550 since May 26, 1926," replied the witness.

"And he is still on your payroll?"

"No, on the Government's payroll."

Mr. Bielaski said John B. Weishaar, a former Coast Guardsman and also a Government witness, had received $250 due him for traveling expenses, and that he had recommended Weishaar for reappointment in the Coast Guard, although he knew he had been discharged for accepting bribes. Regi-

Continued on Page Six.

HERRIOT DECIDES TO FACE CHAMBER TODAY AS FRANC FALLS AND DISCONTENT GROWS; 251 DEPUTIES DEMAND A UNION CABINET

Archbishop of Malines Calls on Belgians To Lead Simple Lives to Save Their Franc

Copyright, 1926, by The New York Times Company.
Special Cable to THE NEW YORK TIMES.

BRUSSELS, July 20.—In a letter issued on the occasion of the Belgian national holiday, the Archbishop of Malines calls upon the Belgian people to give up all luxuries and work hard to save the franc.

"In the grave circumstances we are facing every citizen's duty is to do all possible to avoid the economic danger which threatens us," the Archbishop writes.

"The duty at this time is to observe calm, wisdom and coolness. The duty at the moment is to work. The duty of the moment is a simple life of economy and foresight.

"Excessive spending, or only superficial spending, must once and for all be suppressed from family budgets. We must at least return to pre-war modes of living.

"Luxury, fashions, fever for sports—all the enjoyment we seek, all the fictitious needs we have created, from the top to the bottom of the social scale—do these not consume throughout each year fabulous sums which might find productive channels?"

BRUSSELS, July 20 (AP).—The Belgian franc today was quoted at 214 to the pound and 43.95 to the dollar. The nervousness of the past few weeks appears to be disappearing steadily, while confidence is apparently being restored.

New regulations prohibiting the production and sale of white flour were officially issued today and will go into effect on July 26.

Among new measures being considered is a special tax on foreigners who are natives of countries having a high exchange, including the United States, Great Britain, Germany, Holland and Spain.

PREMIER'S FALL IS EXPECTED

Paris Believes He Will Not Get Necessary Vote of Confidence.

DE MONZIE ASKS FAIR PLAY

Finance Minister Wants a Chance to Show What He Can Do.

MORE ATTACKS ON TOURISTS

Crowds Insult Americans and British—Franc Falls in New York to 1.93¾ Cents.

By EDWIN L. JAMES.

Copyright, 1926, by The New York Times Company.
Special Cable to THE NEW YORK TIMES.

PARIS, July 20.—Faced by a further fall in the franc, which sold for almost fifty to the dollar late this afternoon, and by the swelling wave of public discontent, the new Herriot Government decided tonight to go before the Chamber for a showdown tomorrow afternoon at 5 o'clock instead of waiting until Thursday.

Announcement of this set at rest reports that because of dissensions the new Cabinet had decided to resign at once. The differences which developed in the Cabinet meeting, which lasted from 4 o'clock this afternoon until 10 o'clock, were said to have arisen over Finance Minister de Monzie's request for full powers similar to those asked by M. Caillaux. Such a program was rejected by Premier Herriot, who based his successful fight against the Briand Cabinet on Saturday night on opposition to special powers for the Government.

De Monzie Asks a Fair Chance.

M. de Monzie issued a statement late tonight in the form of a blanket denial of the reliability of reports of any financial plans credited to him. Asked what his plans were, he said:

"It is useless to ask the impossible of me. Others had weeks, and they do not want to give me forty-eight hours. If my plan were inflation it would not take long to prepare it. I might even use a little inflation plan prepared only recently. But I am original enough to wish to avoid that. The situation is serious and I do not want to try to hide it, but that is no reason for not giving me a fair chance. I have no fantastic plans of consolidation or a capital levy. It will be found that my plans will frighten no one.

"Today's agitation, especially in exchange, is nothing but a pure political campaign. I hope the country will wait with calm until we can bring forward our resolution, the spirit of which I will indicate in the Chamber tomorrow."

However, the Cabinet's chances are far from bright and unless there are political manoeuvres which do not appear on the surface it is probable that M. Herriot will find himself without a majority. If by chance he gets his vote, it is said he plans to adjourn the Chamber immediately for the vacation period.

Two Significant Developments.

There were two significant developments this afternoon which seem to show how the wind is blowing. A few moments after M. Herriot filed his resignation as President of the Chamber a motion was introduced to re-establish a secret vote for the election of a new President. It is a secret for no one that those back of this movement, which was adopted by 274 to 238, are working for the election of a successor who will not be chosen by M. Herriot. The Chamber then decided to elect its new President before hearing the Ministerial declaration. It is believed Raoul Peret will be chosen. He is a moderate and former President and not of the Herriot camp.

The other development was that there was laid before President Doumergue tonight a petition asking him to form a coalition Government, to which the signatories of the appeal would give support. There were 251 signatures to the letter and its authors say they will obtain an additional fifty signatures tomorrow. This would seem to indicate that a majority of the Chamber does not wish M. Herriot as Premier.

There were several other indications today of disapproval of the new Government. Deputy Arthur Levasseur, who appeared in the Cabinet list given out by M. Herriot last night as Under Secretary for Housing, sent the Premier a letter today saying there must have been some mistake, as he had no desire to be a member of the Herriot Government.

The Association of Parents Who Lost Sons in the War has sent a letter to the Premier saying he is not the man to save France. All the moderate and

TREASURY FIGURES DISPUTE CHURCHILL

Winston Lists Data to Show British Loans Here Were Largely Commercial.

CITES BUYING FOR ALLIES

England's Cash Outlay Here $760,000,000, Not Three Billions, as Churchill Asserted.

Special to The New York Times.

WASHINGTON, July 20.—A rejoinder was made by the Treasury today to the statement in the House of Commons yesterday by Winston Churchill, Chancellor of the Exchequer, in contradiction of Secretary Mellon's assertion that Great Britain borrowed a large portion of its debt from us for "purely commercial as distinguished from war purposes."

The Treasury's response took the form of a statement of the British account with the United States in connection with war loans. The essence of the figures was at variance with the British Chancellor's declaration that of $7,000,000,000 spent by Great Britain in the United States she had borrowed $4,000,000,000 and provided the other $3,000,000,000 from her own independent resources.

The data made public today by Under-Secretary Winston were designed to back up the declarations of Mr. Mellon in his letter to Frederick W. Peabody, which drew dissent from Mr. Churchill. Mr. Mellon is now at sea bound for Europe.

The Treasury statement admits that the total reported British expenditures in the United States aggregated $7,219,408,669, but added that $1,853,612,246 of these were met by reimbursement from other allies out of funds loaned to those allies by the United States and that this was not provided for out of England's "own independent resources." This left about $5,366,000,000, of which $1,662,000,000 represented "exchange and cotton purchases." The greater part of the latter expenditure is declared by the Treasury to have been "for the maintenance of sterling exchange for purchases in America, but which enabled England to make purchases at an unprecedented exchange rate."

When he spoke of war purposes Mr. Mellon is understood to have had in mind "battle purposes." Mr. Mellon also stated that our loans to England were not so much to provide these war or battle supplies, as to "furnish sterling for home and foreign needs and to save England from borrowing from its own people.

Says England Spent $709,000,000.

According to the Treasury's figures the amount actually supplied by England by cash from her own independent

Continued on Page Two.

WANT US TO KNOW BRITISH DEBT VIEW

London Papers Think It Will Do Good to Realize Europe's Feeling.

OUR STAND IS DENOUNCED

America's Part in the War Is Belittled by Some Organs—One Calls Us 'Uncle Shylock.'

Copyright, 1926, by The New York Times Company.
Special Cable to THE NEW YORK TIMES.

LONDON, July 20.—The newspapers, in commenting on yesterday's debate in the Commons on war debts, express the opinion that it will have done some good if it informs Americans of British views.

"It may not make much difference to the slightly pharisaical composure of the United States Government," says The Daily News, "but it is just as well that Americans should understand how their action in regard to the debts is regarded throughout Europe. It may have contributed to make them the richest people in the world; it has made them out of all comparison the most unpopular, and that among people with whom money is no means the chief or only consideration."

Lord Rothermere's Evening News, commends Lord Rothermere's morning organ, The Daily Mail, for publishing daily "cold facts" of the debt situation as it concerns the United States and Britain.

Says We Do Not Know the Facts.

"The American people as a whole," says The Evening News, "do not know the facts. The warm-heartedness of individual Americans is conspicuous. The best sort of American has no superior for chivalry, let alone generosity. But the Administration of the United States cannot claim either quality in its dealings with this particular question.

"That Administration has not the excuse of ignorance of what is happening in Europe and what may happen. It knows what the political and industrial perils of Shylockism are."

The Daily Mail, pursuing its attack on the American debt-collecting policy, publishes its "cold facts" under the heading, "Usury," with the letters U S standing out in bigger type than the rest of the word.

In an editorial under same heading it says: "Far from the American people grasping the truth of the position, there is not the slightest indication that they have any inkling of it. Indeed there seems to be a conspiracy of silence in the United States to keep the facts from them. American authorities, who cannot be accused of British bias, such as Colonel House and Admiral Sims, men justly respected in this country, have made it clear that the American Government tamely endured provocation from the Germans greater than any other nation permitted, in order to avoid war.

Accuses Us of Inaction.

"When the American Government entered the war, by statement of the same authorities, it allowed twelve months to pass before it engaged with any energy.

"Far from knowing anything of these disclosures, many of which are entombed in official reports, the American people are complacently satisfied that they won the war, that their casualties were enormous, and that they supplied all the money.

"The truth is that their loss in killed was less than our loss in the single battle of the first Somme and that it was smaller, as Mr. Hughes once reminded President Wilson, than the loss in killed of a single British dominion—Australia.

"As for the money contribution of the United States, every penny lent was most unwillingly given and on very onerous terms. Moreover, it went straight back into American pockets to pay for goods made in the United States, sold to the Allies at prices fixed by the American Government and subjected to American taxation which had to be paid by Britain and the Allies. Yet, if the existing agreements are carried out, practically all money extracted from Germany for reparations will pass into the pockets of Uncle Sam.

"The British Nation has been turned into a debt collector to the United States in Europe; but, unlike most debt

Continued on Page Two.

9 BELLANS BEFORE BREAKFAST is Marvelously Beneficial. Try it.—Advt.

New York Swelters in New Heat Wave; Warmer Today, but Break Is Due Tomorrow

The edge of a heat wave which has been traveling eastward from the Rocky Mountains for the last few days reached New York yesterday, and sent the temperature up from 69 degrees at 5 o'clock yesterday morning, to 84 degrees at 6 o'clock last evening. The humidity also was relatively high, being 76 per cent. at 9 o'clock last night.

The Weather Bureau predicts somewhat warmer weather today, but expects the heat to be broken by local thunderstorms this afternoon and tonight. Cooler weather is expected tomorrow, with perhaps some more thundershowers in the afternoon.

Three men were overcome by heat yesterday. Henry Junius, 53 years old, of 107 West Forty-third Street, became ill from the heat while working at Pier 13, East River, near the foot of Wall Street, in the afternoon. He was taken to Broad Street Hospital, where it was said his condition was critical.

John Hungen, 19, of 36 Fifth Street, was overcome at Broadway and Twenty-fifth Street, but went home after being treated by a New York Hospital ambulance surgeon. A man known as "Babe" Warren, whose address was not given to the police, became ill at the General Postoffice Building at Thirty-first Street and Eighth Avenue. He also was treated by a New York Hospital ambulance surgeon and sent home.

The discomfort suffered by New Yorkers was nothing compared to that of the Middle West and Northwest State residents, where the record-breaking heat wave continued unabated. Relief for those sections was promised for today, however, and the reaction was said to have begun in the most westerly States of the heat belt yesterday.

The number of deaths attributed wholly or in part to the heat in the Midwest section of the country was estimated at more than forty. Seventeen of these deaths occurred in Chicago, where the temperature reached a new high mark of 95 degrees. The temperature in Nebraska, Iowa and the Dakotas was for the third successive day above 100 degrees.

Italy's Finances Shown to Be Flourishing With Budget Surplus of 1,400,000,000 Lire

Copyright, 1926, by The New York Times Company.
By Wireless to THE NEW YORK TIMES.

ROME, July 20.—The flourishing condition of the Italian State finances is proved by official figures relating to the financial year just ended, published by the Official Gazette today.

A budget surplus of 1,400,000,000 lire has been achieved. During the same period the cash reserves increased from 2,000,000,000 to 4,000,000,000 lire. The large budget surplus, which is very much greater than any obtained before the war even, when depreciation of currency is taken into account, is all the more remarkable when it is considered that the expenditure of more than 2,500,000,000 above the amount set down in the original estimates was sanctioned by Parliament. This means that the State's total revenue was more than 4,000,000,000 lire in excess of the estimates.

During the last twelve months the public debt increased by about 600,000,000 lire, but this was more than offset by the increase of 2,000,000,000 lire in the Treasury's cash reserves. The total fiduciary circulation decreased slightly during the same period, though remaining almost unaltered.

The excess of importations over exportations during the first five months of the present calendar year amounted to 4,966,000,000 lire, which is about 200,000,000 in excess of what it was during the same period last year. It should be noticed also in this connection that last year's trade balance was considered especially bad owing to heavy importations of foodstuffs rendered necessary by poor harvests.

Not counting the figures of Italy's foreign trade, which reflect the economic crisis which Italy is now suffering, the results obtained during the last financial year indicate a very healthy financial situation. Despite this, however, Finance Minister Count Volpi in his last speech in Parliament held out no hope of tax reductions in the near future. He merely promised to modify some of the taxes which prove the severest hindrance to trade and business.

This year's and future surpluses, he said, would be used partly to increase the State's cash reserves and partly to develop productive public enterprises.

POPULAR MATINEE TODAY. Greatest show Ziegfeld ever produced. ZIEGFELD REVUE—GLOBE Theatre.—Advt.

Right press continues to attack Herriot savagely, and in fact the Left press does not defend him warmly.

Plans Credited to de Monzie.

Among the plans which this afternoon were credited to M. de Monzie was amputation of acquired wealth which, politically speaking, has the virtue of being the favored panacea of the Radicals and a close enough cousin to the Socialist capital levy to obtain the hundred votes of Léon Blum and his followers.

While both M. Herriot and M. de Monzie opposed ratification of the Berenger treaty, it is not yet known whether any reference to it will be made in the Ministerial declaration.

It was reported in Paris today that the new Government intended to close the Bourse, on the theory that this would halve the purchase of foreign securities by Frenchmen, which indeed recently has set the speed for the fall of the franc. There is no official confirmation of the report. Yesterday the Government forbade broadcasting stock and exchange quotations and today it forbade their being posted on the street. This seems somewhat vain, since there are 102 daily papers in Paris, most of which carry full quotations.

There is every indication that the French public, which up to the present has been basking in the sunshine of false prosperity and has been apathetic toward the efforts to save the franc, is fast awakening to the results upon it of the rapidly increasing cost of living. The Matin tomorrow will warn that a deep murmur of discontent is arising to which the country's leaders must give heed.

Hostility to Tourists Shown.

The discontent of the population is being manifested toward tourists, especially English, and above all Americans. There are about 300,000 American tourists now in France. The target is large and one might say brightly colored, for crowds of American college boys in clothes that appear strange to Frenchmen, feeling unduly the blessings of being released from the restrictions of the Volstead act and throwing about with great abandon francs, which after all mean something to the French, may well serve as provocation, especially when they sing too loud.

For example, three young Americans from Hartford, Charles, Paul and Joseph Cooley, went to luncheon today at Foyot's restaurant. Every one eats and drinks well there and the three Hartford brothers were no exception. They left the restaurant singing and took seats on a bench in the Place Saint Sulpice. There was no mistaking their nationality. They didn't know exactly what was meant by the crowd of Frenchmen who gathered around them, but Charles Cooley must have had a good idea of it, for it is alleged he struck in the face with his cane August Voinot.

The row that followed brought policemen on the run, who took the three Americans and some Frenchmen to the nearest police station. When they were searched a fork from the restaurant was found in a pocket of one of the boys and so to avoid international complications the Commissaire locked up the three of them to give them time for reflection and after a few hours they were allowed to go.

A favorite target of the resentment shown to tourists are the enormous autocars used for sightseeing purposes. It is a good thing that most Americans do not understand the epithets directed at their charabancs, especially in traffic jams.

British Visitors Also Assailed.

But the pound is going up as well as the dollar. When the Calais train reached the Gare du Nord this evening a delegation of English trippers found themselves engaged in an altercation outside the station with a group of young Frenchmen. Some of both sides went to a police station and all were sent on their way with warnings.

These instances are trivial enough, but the spirit back of them is one which may well increase as its cause may grow.

Strong to Meet Bank of France Head.

PARIS, July 20 (AP).—Benjamin Strong, Governor of the Federal Reserve Bank of New York, who arrived here today from Antibes, will have a talk with M. Moreau, Governor of the Bank of France, tomorrow.

The significance of this conversation, however, has been singularly diminished by the fall of the tenth Briand Government and the accession of the Herriot Ministry, it was said at the Bank of France this afternoon.

Had M. Caillaux, Financial Minister in the Briand Cabinet, remained in power, it was said, M. Moreau probably would have opened negotiations, or at least looked the ground over with a view to obtaining credits in the United States of at least $200,000,000.

The new Government, being opposed to either foreign loans or foreign credits, has consequently made useless any discussion by the bankers of the possibility of French credits in the United States. It is expected, as a result, that tomorrow's call will be largely one of courtesy, such as Mr. Strong always makes whenever he comes to Paris.

Since it is scarcely possible for the heads of two such important institutions as the Federal Reserve Bank of New York and the Bank of France to avoid mention of finances when they meet, it is considered likely that they will talk over all the angles of the French financial situation. Under the circumstances, however, it is not expected that anything definite will be in view.

SAYS HERRIOT MUST GO.

London Banker Predicts Franc's Utter Collapse If He Stays.

Special Cable to THE NEW YORK TIMES.

LONDON, July 20.—"The only thing that can save the franc is the immediate overthrow of the Herriot Government" is an opinion quoted by The Daily Express as coming from one of the most prominent London bankers and financial experts. He added:

"If Herriot's Cabinet, with its present membership, lasts three months the franc will follow the mark and become completely worthless. The reputation of M. de Monzie in this country is absolutely at zero and as long as he remains the franc will fall."

FRENCH FRANC FALLS TO BELOW TWO CENTS

Now Worth Less Than Half Its Value in January—Lira, 3.17 Cents, at Lowest.

The French franc, for the first time in its history, sold below two cents in the New York foreign exchange market yesterday. Under world-wide lack of confidence inspired by the muddled political situation in Paris, the rate continued its downward course and at the close of trading stood at 1.99⅝ cents, its lowest point for all time, and a net decline of 18⅛ points for the day. This followed a loss of 29⅝ points on Monday.

The franc now is worth less than half the value with which it started the present year. Its highest point so far in 1926 was 3.66 cents established on January 7, and a year ago at this time it was quoted at about 4.75 cents. Since the start of last week it has lost about 60 points.

Wall Street received information that the French public, despite legal restrictions against the export of capital, was buying largely of American securities and also investing heavily in the properties and currencies of other stable world capitals. These sales of the franc by its own nationals, as well as unloading by commercial interests in various parts of the world and a certain amount of speculative pressure, all have contributed to the weakness of the franc.

Bankers here said it was impossible accurately to fix the amount of money transferred out of France, but that a fair estimate would be that French nationals now hold a total of $500,000,000 of securities, balances and other evidences of funds, in New York, England, Holland, Switzerland and some other European centres. This is aside from the large balances which the French Government holds in foreign countries.

In addition to the transfers of money outside the country, the French public also has indulged in speculative activity, bidding up the prices of securities on the Bourse, and also purchasing American and other foreign currencies in an effort to get their holdings out of the falling franc. The $500,000,000 estimate of private French holdings abroad represents the accumulations of the last four or five years, but the largest portion was established during the present depression of the franc.

A parallel between the present course of the franc and the collapse in the German mark following the war was drawn in Wall Street discussions, and for the first time international bankers, including many who are most friendly to France, agreed that they saw some similarity between the present French and the past German situations. Many bankers believe that a solution will be found through the rise of a dictator with absolute powers, who would be able to force through the necessary measures. Doubt was expressed, however, that such a man could be found. Aside from Clemenceau, who is admittedly too old, it was declared there was no French figure in sight who could command the necessary support from the public.

It was reported that the French people now were feeling the economic pinch of the depreciated franc, and in some quarters the hope was expressed that the pressure of aroused public opinion would forces an end of the political bickering that has prevented national action. Bankers pointed out that an agreement among the various factions was all that was necessary to a resumption of gold payments and a stabilization of the franc. They cited the large gold reserves in the Bank of France and the fact that French properties subject to taxation could easily yield all the necessary revenues to check inflation and balance the budget.

The new break in the franc caused a continuation of selling of French bonds in this market. The French Government 8 per cent bonds of 1945 closed at 101⅝, a net decline for the day of ⅝ of a point; the 7½s of 1941 closed at 94⅜, loss of ½ point, and the 7s of 1949 closed at 89⅝, which was ⅝ of a point lower than Monday. French railroad and municipal bonds also ranged lower in the New York market.

The decline in the franc also resulted in further losses in other Continental exchanges. The Italian lira sold at its lowest level on record, at 3.17 cents, a decline of 15 points, while the Belgian franc lost 9⅛ points, closing at 2.17 cents.

A rise of 4½ points in the Dutch guilder indicated that French money was being transferred to Holland. French buying also is believed to have been responsible for sharp advances earlier in the year in the Scandinavian currencies and in Spanish pesetas, but these exchanges were merely steady yesterday.

GERMANS PREDICT FAILURE FOR HERRIOT

Say the Present French Cabinet Will Be Succeeded by a Poincare Ministry.

Copyright, 1926, by The New York Times Company.
By Wireless to THE NEW YORK TIMES.

BERLIN, July 20.—"When will Herriot fall?" is a headline in tonight's Boersen Zeitung and it epitomizes German opinion of the new French Government. Already in political circles fears are expressed that the present Cabinet will be succeeded by a swing to the Right and M. Poincaré.

German Nationalists rather welcome this prospect since they see in the embittering Franco-German relations and consequent stimulus to nationalism a reaction leading to the sabotage of the Locarno treaties and the Dawes plan. To the republican element behind the Marx Cabinet the outlook gives rise to the blackest gloom, which the Chancellor himself is understood to share.

Deprived of its French, and possibly Italian and Belgian, markets by the collapse of the franc and sympathetic depreciation of allied currencies, German industry will have a hard row to hoe this Summer unless France achieves stabilization. While pessimistic comment provoked by the deficit shown in the tax returns for the first three months of the fiscal year—161,000,000 marks less than the budgetary estimates—is strongly flavored with poverty propaganda the Germans are seriously worried over their 1,700,000 unemployed. France's power to sell abroad but not buy abroad owing to her inflated money obviously operates against increased production and increased employment in the Reich. This state of affairs already is being used here as a fresh argument for downward revision of the Dawes plan.

Vorwärts, the organ of the very moderate German Socialists, who have been the plan's chief protagonists, says in this connection:

"The harder it gets to overcome the economic crisis we are undergoing the sooner does the possibility have to be reckoned with that Germany, despite her honest endeavors, will be incapable of bearing the pressing Dawes burdens in the long run."

Vorwärts points out that while losing export fields through her neighbors' currency depreciation Germany is faced with the task of amassing annual trade profits covering pre-war revenues aggregating more than 1,000,000,000 marks formerly flowing into this country from resources abroad lost through the war, and reparation obligations soon to total 2,500,000,000 besides.

The Berliner Tageblatt, which always has been favorably inclined to M. Herriot, says he is now learning how easy it is to capsize a Cabinet and how difficult to save a newly created one from being upset. It adds:

"Herriot's finance program must be awaited. The new Premier has issued a great word: France must help herself and rehabilitate her currency without foreign support. This implies renunciation of the contemplated American loan and rejection of the Washington debt settlement.

"It is very doubtful whether the new Cabinet can get around ratification of the Washington agreement. Refusal to ratify would be interpreted as a refusal to pay the war debts to America and the reaction not only overseas but among the English, who have shown themselves to be conciliatory creditors, would be catastrophic."

The ultranationalistic Boersen Zeitung says the franc's crash and panic among the French people will increase more quickly so long as the Herriot régime, or one similar to it, is at the rudder in Paris. The Deutsche Tageszeitung, organ of the Junkers, says M. Herriot failed to gain the confidence of his country by forming a Government on a broad basis and that M. De Monzie, "who as Finance Minister has fallen down before," cannot be compared with M. Caillaux for energy, personal initiative or international esteem."

QUOTES BERENGER ON DEBT.

C. J. Austrian Says He Thinks France Must Vote Treaty to Save Franc.

Carl J. Austrian of the law firm of Kohlman and Austrian, 27 Cedar Street, arrived yesterday on the Paris after a tour with his wife through Spain, France and England. While in Paris he was invited to the luncheon given to General Pershing and sat next to Henry Berenger, who came to Washington as Ambassador from France to confer on the debt settlement.

"I spoke to M. Berenger about the financial condition of the country," said Mr. Austrian, "and he replied that the French farmer was richer now than he had ever been in history and it was all stored away in gold and silver coinage. If France does not accept the offer made by the United States in settlement of the war debt then the franc will blow up, the former French Ambassador said."

Another passenger on the Paris was Senator Gaston Menier, who is on his way with his two sons to the Island of Anticosti in the Gulf of St. Lawrence for the Summer.

The Senator was optimistic about France and said that he did not see any reason for alarm.

PYRAMID PROPHECY FAILS.

British Parson's World Crisis Is Not Realized at Zero Hour of 4 A. M.

LONDON, Wednesday, July 21 (AP).—Big Ben of Westminster and the great bell of St. Paul's Cathedral have just boomed the hour at 4 A. M., and the prediction of the Rev. Walter Wynn that some crucial event in world history would occur before this hour had not been fulfilled, so far as anybody in London knew.

News, however, travels slowly at this dead hour of the morning, and, with the restoration of normal daytime activities a few hours hence, the power of old Cheops to foretell events some 5,000 years ahead through the architectural arrangement of his great Pyramid of Gizeh may yet be vindicated.

Meanwhile the newspapers are now being busily distributed throughout the city. With one exception, none of them takes any notice of the possibility of the prediction of the Rev. Mr. Wynn coming true or even mentions the Wynn-Cheops prophetical combination.

WANT US TO KNOW BRITISH DEBT VIEW

Continued from Page 1, Column 7.

collectors, we get all the odium and none of the benefit. We pay out £38,000,000 a year to the United States, and in the most favorable circumstances years hence we may receive £30,000,000 a year. The total amount of £80,000,000 a year will be drawn for the best part of two generations by the United States from European nations which bled and suffered and sacrificed everything for the right.

"Colonel House's disclosures have made quite clear that when President Wilson declared war his intention was that a mere declaration should represent America's contribution toward winning the conflict. Many have suspected that the real reason for the declaration at that particular moment was that Wilson only wanted to be in the position to control the terms of peace. Months passed before he could be induced to permit the despatch of a single American division across the Atlantic.

"Indeed so slow was he in engaging that the German staff under Ludendorf came to the conclusion that he did not mean business and late in 1918 even told the German Cabinet, 'We do not fear the Americans but we do fear the British.'

"When at last American troops did arrive, they fought valiantly; we found them true comrades and it was no fault of theirs or of General Pershing's that they were so late in taking the field or that the part they played was relatively a small one owing to their want of experience."

The Daily Mirror, another Rothermere paper, says:

"We are bound to admit that, from the American orations, American newspapers and nearly all audible American utterance there seems to be not only no clear collective consciousness of the enormity and almost eternity of the American official demands, but often an afflicting attitude of moral superiority, sufficiently summed up in the thesis that if America did not pocket her blood money it would only be spent on armaments in Europe.

"We venture to ask reasonable Americans to look around and ask themselves whether the financial condition of France, of Italy, of Belgium, together with our own unemployment, justifies either Mr. Mellon's recently expressed optimism concerning Europe or the view that Europe is morally improved by demands that apparently give Uncle Shylock a sense of high moral superiority as well as an immensely inflated bank balance."

Coolidge Forces Resignation of Fenning, Capital Commissioner, After Stormy Fight

PAUL SMITH'S, N. Y., July 20 (AP).—Commissioner Fenning of the District of Columbia has resigned. The resignation, it was announced at the executive offices today, was placed in the hands of Attorney General Sargent by request of President Coolidge before Mr. Coolidge left Washington.

The Commissioner, who was under fire in Congress at the recent session because of his conduct of war veterans guardianship cases, however, was requested to remain at his post long enough to dispose of some incidental matters with which he was familiar. It is now expected that the resignation will become effective in a few days and that a successor will then be appointed.

Special to The New York Times.

WASHINGTON, July 20.—The resignation of Frederick A. Fenning as one of the Commissioners constituting the triumvirate to which is entrusted the Municipal Government of the District of Columbia, as requested by the President, marks the climax of one of the stormiest episodes in the annals of the nation's capital.

The case has not attracted national attention but for months had received more space than any other news story handled by the newspapers of Washington and developed a very embarrassing situation for the President, in view of the evident desire of certain members of the House of Representatives investigating the case to force Mr. Fenning's impeachment. Commissioner Fenning, insisting that he had committed no illegal act, refused to relinquish office.

President Coolidge refused to commit himself in the case until after the report of the House investigating committee, but before leaving for White Pine Camp indicated that he desired the resignation of Mr. Fenning.

The investigation had no bearing on the official acts of Mr. Fenning as a District Commissioner, but grew out of acts attributed to him while serving as legal guardian for a number of persons and estates of mentally incompetent individuals of whom more than fifty were veterans of the World War. Mr. Fenning is a lawyer by profession and had been engaged to serve as guardian in these cases before he was sworn as a District Commissioner thirteen months ago.

The House committee exonerated Mr. Fenning of any legal guilt, but emphasized a finding that a self-bonding practice, charged against Mr. Fenning, was not altogether in accord with law. Mr. Fenning, it was alleged, had, in addition to serving as guardian, acted as agent for a bonding company and received a percentage of the premiums paid for his bond by his wards' estates.

SEES BRITISH POLICY TRIUMPHANT IN INDIA

Lord Winterton Reviews Era of Prosperity in Commons While Native Dignitaries Look On.

Copyright, 1926, by The New York Times Company.
Special Cable to THE NEW YORK TIMES.

LONDON, July 20.—The former Viceroys and Secretaries of State and a gathering of native notables in their gorgeous Eastern dress brought crowds to the galleries of the House of Commons tonight to hear Lord Winterton, Under-Secretary for India, review the affairs of that empire.

According to Lord Winterton, the situation from the British viewpoint has greatly improved. The Swaraj or home rule party, had rapidly disintegrated, he declared, and had reduced themselves to impotence instead of Indian Parliaments. He said it was possible that a strong central party, willing to cooperate actively with the Government might emerge from the general election next Autumn.

The efforts of the Communists had been utterly futile, continued Lord Winterton, and the former dangers, such as the Sikh shrine agitation and the Bengal terrorism, were dead or dying. Crime was diminishing in Burma, he declared, taxes were coming in and the emancipation of the slaves in the Hukawng Valley was complete.

The real general danger in India now was the Hindu Moslem quarrel, he said. Not only did this communal tension make every religious feast a source of anxiety to the authorities but the feud was extended to personal recriminations between the leaders and would probably be the chief election issue. The delegation of political authority to the Indians seemed to be exciting rivalry for place and power, an inevitable phase in political evolution, which the Indians must work out for themselves, he declared.

Lord Winterton said that the facts concerning Indian trade and finances were the best answers to the charge that Great Britain was exploiting India. He declared that she had complete fiscal liberty, a balanced budget and sound credit. This creditable record of increasing peace and prosperity, he declared, was guaranteed by the frontier policy of road-building, which was making Waziristan as safe as Baluchistan and by the civil service to which British recruits were once again crowding.

The Under-Secretary concluded this was a real triumph over the political pundits, whether Indian revolutionaries or Indian defeatists, who had prophesied disaster from the operation of recent measures of reform of the Indian constitution.

TREASURY FIGURES DISPUTE CHURCHILL

Continued from Page 1, Column 6.

resources appears to have been approximately $760,000,000. Mr. Churchill put the total at $3,000,000,000.

The contention of the Treasury is understood to be that the greatest part of the sum of $1,682,419,875.31 credited with having been spent for "exchange and cotton purchases" was used for the principal purpose of buying sterling bills of exchange in this country with American money for delivery in England, and it is understood to be our contention that the effect of these purchases was to "peg" pounds sterling and hold that coin substantially at the figure of $4.76½. It is likewise understood to be our contention that our policy permitted England to purchase goods in other countries at an unprecedented exchange rate and had the effect of "pegging" the pound sterling.

Text of Treasury Statement.

The Treasury statement reads as follows:

A statement of the British account with the United States in connection with war loans shows the following reported expenditures in the United States:

Munitions, incl. remounts	$1,330,607,883.09
Munitions for other Govts.	205,496,801.10
Exch. and cotton purchases	1,682,419,875.31
Cereals	1,370,579,343.57
Other foods	1,169,153,588.08
Tobacco	90,174,858.24
Other supplies	215,351,797.01
Shipping	49,890,000.00
Reimbursements	10,302,357.55
Interest	357,732,835.00
Maturities	353,501,561.00
Relief	16,000,000.00
Silver	361,645,886.51
Food for Northern Russia	7,029,965.04
Miscellaneous	47,745,039.01
Total reported expenditures	$7,219,409,690.94

These expenditures were met as follows:

By reimbursement from the other Allies out of funds loaned to these Allies by the United States	$1,853,612,346.27
By dollar payments by the U. S. Govt. for British currencies	449,496,227.35
By proceeds of rupee credits in gold from India	51,352,908.06
By cash from Britain's "own independent resources"	706,128,995.59
Funded in debt settlement with the United States	4,074,819,338.44
Total	$7,219,409,690.94

Deductions As Purchasing Agent.

From England's total reported expenditures in America from April 6, 1917, to Nov. 1, 1920, there should be deducted the $1,853,000,000 expenditures for which Great Britain was simply the purchasing agent for the other Allies and for which Great Britain was paid by the other Allies from money loaned to them by the United States. This amount was not provided from England's "own independent resources."

This leaves $5,366,000,000. Of this amount $1,682,000,000 represents "exchange and cotton purchases." The greater part of this expenditure was for the maintenance of sterling exchange not necessary for purchase in America, but which enabled England to make purchases in other countries at an undepreciated exchange rate. $2,643,000,000 was for food and tobacco.

A part of this item is probably included in the account out of which England was reimbursed by the other Allies and a part was resold by England to its own civil population. To the extent of this resale England avoided the necessity of floating loans in its own country. $507,877,000 was for interest and principal of England's commercial obligations maturing in America. $261,000,000 was for silver. The total principal advances to England after the armistice were $581,000,000.

Johnson Assails Mellon.

Coincidental with the Treasury statement, the Administration policies in refunding the foreign debts to this country were subjected to a sharp attack today by Senator Hiram W. Johnson, Republican, of California, who issued a statement characterizing as "amazing though illuminating" Mr. Mellon's recent letters and explanations.

The statement reads as follows:

"Recent letters and explanations of Mr. Mellon about the debt settlements are amazing, though illuminating. They demonstrate that one story was told to the American people and an entirely different story is now told to Europe.

"When the settlements were pending before Congress it was vigorously and aggressively asserted by the spokesman for Mr. Mellon that every dollar of the principal of the debt with Italy was being collected. The opponents of the Italian settlement insisted that the United States was getting but 25 per cent. of the amount due, that by actual computation we were receiving a sum equal to one and a small fraction per cent. each year for sixty-two years, and that the principal debt was in reality forgiven.

"Mr. Mellon's spokesmen jeered at these statements and never varied in the asseverations that the Debt Commission and Mr. Mellon were collecting from Italy every dollar of the principal of the debt we had loaned during the war and subsequently. Mr. Mellon now says, in substance, we receive nothing for loans made during the war, and that the present value of our settlements with various countries is less than the loans made to them after the armistice.

"In the case of Italy, he says that after the war was over the United States loaned Italy $800,000,000 and that the present value of our debt settlement with Italy is $420,000,000.

Assails "Capacity" Theory.

"Mr. Mellon is to be congratulated on his belated frankness, but now the deed is done and there is no longer need of muddling the situation or fooling our people, why not tell the whole story? Not only in the Italian settlement, as Mr. Mellon now says, do we forgive the sums loaned Italy during the war and accept in full about half the present value of money loaned after the war, but under an utterly absurd theory of 'capacity to pay' the United Staes is bound irrevocably to ask nothing more, while Italy at any time may insist upon something less. Moreover, under 'capacity to pay,' Italy agreed to pay us five million a year for some years.

"Two months after the settlement with the United States Italy settled with Great Britain, and her 'capacity to pay' then apparently had increased fourfold, for she agreed for some years to pay Great Britain four times as much in those years as she agreed to pay the United States. The interest to be paid the United States by Italy for a long time because of her 'capacity to pay' is one-eighth of 1 per cent., but contemporaneously with our settlement Italy borrowed a hundred million dollars from Morgan & Co., who strangely enough insisted upon and are to receive 7 per cent. interest.

"These are the facts of the settlement with Italy. Mr. Mellon, in resentment of being called a harsh creditor, tells a little now, and, Mr. Mellon having permitted a little to be told, perhaps more may in time filter through to the American people.

"Mr. Mellon and his spokesman justified the settlement with Italy to the American people upon the theory that it collects all debts and they prove its generosity to Europe by demonstrating it cancels most of the debts.

Senator Borah, Chairman of the Senate Foreign Relations Committee, who returned today from Georgia, declined to comment on Mr. Churchill's statement, but thinks the debt settlements will be severely criticized in the coming campaign, although he does not believe they will be altered.

COOLIDGE HOPEFUL OF NEW COAL DEAL

He Thinks the Principle of the Rail Labor Bill Might Be Applied to Mining.

WILL ASK CONGRESS TO ACT

President Confers With Senator Fess on Farm Relief—Sees Maryland Party Leader.

Special to The New York Times.

PAUL SMITH'S, N. Y., July 20.—Still hopeful of legislation to adjust strikes in the coal industry, President Coolidge believes that the principles of the railroad labor legislation might be applied to mining. While he has no knowledge of the reported conference between leaders in Congress studying coal legislation with miners and operators to influence them to agree to legislation as did the railroads and their employes, yet he intends to insist that the new Congress enact legislation that will give the Government power to act in the event of another coal strike.

Information available here is that the operators and miners are against the railroad plan. Labor leaders are opposed to it and the operators prefer legislation which will not be so far-reaching as to give the public facts as to their business.

Sees Public Behind Plan.

In view of the advance in adjustment of industrial disputes evidenced by the railroad legislation, President Coolidge feels that in time public sentiment will force the operators and miners to accept Federal legislation that will be just as effective as the railroad law promises to be. He believes that if this law works well in practice it will furnish the principle that must be accepted by other industries. Mr. Coolidge considers the enactment of this law the greatest progress made in two decades in the settlement of industrial differences.

Those who have made a study of the question have informed him that this principle could be applied to the coal industry only through mutual agreement of the operators and their employes.

The President made it clear today that he would renew his recommendations for legislation by the next Congress to deal with coal strikes. His intention is to insist that the legislation shall provide for a board to adjust differences in case of an emergency and a coal administration to handle the situation and distribute coal during a suspension of work.

Coolidge Confers With Fess.

President Coolidge, who today conferred with Senator Fess of Ohio on farm relief, declined to confirm reports that the Administration would redefine its position on this question, which threatens to disrupt the Republican Party in the Midwest. He has received no reports as to what Secretary Jardine has done to carry into effect the cooperative marketing bill enacted in the final days of the last session. President Coolidge does not believe that the failure of banks in Southern States was due to farm conditions.

Senator Fess reported to the President that the situation in Ohio was in excellent shape and that the farm question did not figure as an issue in the primary there. In his opinion, Senator Willis, who will be the Republican nominee for the Senate, will be re-elected, although the Democrats will make a strong campaign in the hope of electing Atlee Pomerene, who would then become a strong contender for the Democratic nomination for President. Senator Fess believes that the Republicans will be as strong there in November as two years ago.

Gets Report on Maryland.

The most encouraging news received by Mr. Coolidge came today from William P. Jackson, Republican National Committeeman from Maryland. While paying his respects to the President he told him that the Republicans were well organized in his State and that this State would re-elect a Republican to the Senate. Mr. Jackson said that Democratic business men were satisfied with present conditions and would be found voting for the Republican candidate for the Senate.

Secretary of War Davis, who conferred with the President in his overnight stay at White Pine Camp, left this morning to continue his inspection trip, going to Fort Ethan Allen. Secretary Davis told the President that there were only two army ammunition depots that might be hazardous because of their proximity to centres of population, one at Curtis Bay, near Baltimore, and the other at Raritan, N. J. Mr. Jackson also appealed to the President to have the Curtis Bay depot removed as soon as feasible.

Careful studies are being made, the President asserted today, to choose safe locations for munitions depot. Secretary Davis said that it would cost many millions of dollars to remove these depots to one central point, such as Ogden, Utah, as proposed. A survey of munition depots is being made by General C. C. Williams, Chief of Ordnance, and his report will be sent to President Coolidge in a few weeks.

Mr. Coolidge is in full accord with Secretary Mellon's recently announced policy of applying the interest saved on the principal of the national debt to the sinking fund and thereby make it possible to cancel the national debt earlier than had been originally planned. This policy also will prevent a large surplus accumulating in the Treasury and discourage extravagances.

The President said that $30,000,000 more was paid into the sinking fund last year than in the preceding one.

Thinks Congress Was Economical.

While discussing finances the President approved the review of the appropriations of the last Congress made by Representative Martin B. Madden, Chairman of the Appropriation Committee. The appropriations this year increased $273,000,000 over the previous years, due to extraordinary expenditures. These included increases in the postoffice expenditures due to the raise in wages; a deficiency of $100,000,000 to take care of bonus; additional expenditures in the War Veterans' Bureau of $175,000,000; enlarged appropriations for good roads amounting to $26,000,000; public buildings, $14,000,000; prohibition enforcement, $13,000,000; refunds amounting to $5,000,000 on cigar and automobile taxes; increased pensions to Civil War and Spanish-American War veterans, $5,000,000, and to Arlington Memorial Bridge, $2,500,000. The Government also is spending large sums in building living quarters at military posts to replace the temporary structures built during the war.

The President feels that the utmost economy was exercised by Congress. The country is growing reply, he explains, with increasing demands on the Government.

Mr. Coolidge apparently has thrown off the nervous strain he was under when he came here. He is now planning to hold many conferences and to make several trips. He will go to the training camp at Plattsburgh soon and visit the hospital for war veterans at Saranac.

At his weekly press conference today he appeared to be enjoying his respite from work. As he entered his office he agreed to pose for amateur photographers and later, after he had been snapped with the correspondents, posed for several little girls.

KING WILL SEE CAROL IN PARIS, PAPER INSISTS

Rumanian Premier's Denial of Reconciliation Move Is Contradicted—Success Expected.

Copyright, 1926, by The New York Times Company.
By Wireless to THE NEW YORK TIMES.

BUCHAREST, July 20.—The Daily Cuventul takes direct issue with Premier Averescu's formal denial that King Ferdinand will see his son Carol during the European trip he is now making or that the monarch desires a reconciliation with the former Crown Prince. The paper says:

"From the most authentic source we are in a position to affirm that a meeting between the King and Carol will take place in Paris. It may be added that a prolonged correspondence has been going on between the Palace and the former Crown Prince in which Carol has clearly indicated that he desires a meeting with the King."

It is generally believed that the King's trip will lead to the reconciliation of father and son.

PARIS, July 20 (AP).—King Ferdinand of Rumania arrived here today. He is leaving tomorrow for Bagnoles de l'Orne to take the cure.

TIFFANY & CO.
FIFTH AVENUE & 37TH STREET

PEARL NECKLACES

B. Altman & Co.

Velveteen Sports Jacquettes

Of a New Soft Light-weight Quality

There are three different styles of imported cotton velveteen and a number of colorings in tiny checked effects. Sizes 34, 36, 38. Priced in two groups, $21.50 and $24.50.

BLOUSE SECTION—SECOND FLOOR

FIFTH AVENUE THIRTY-FOURTH STREET NEW YORK — ALTMAN SQUARE — MADISON AVENUE THIRTY-FIFTH STREET NEW YORK

CANDY—*the welcome stowaway*

WHAT more thrilling discovery than a Huyler's Gift Basket in the stateroom. Surprisingly beautiful—filled with delicious and unique candy novelties. The sure-to-please Bon Voyage gift—$5 to $20—delivered. Or the Token Package—$1.50 a pound.

Huyler's
NEW YORK

M.

MARMON

One man who cannot afford to be fatigued

RECENTLY we inquired of one of our most prominent owners—a famous physician—as to what was the determining factor in his choice of the Marmon.

Promptly and without a moment's hesitation came this reply—"Because I can commute back and forth to my country place in a Marmon and never be fatigued by the trip". ••••"And", continued Dr.——"I have owned probably ten or fifteen cars of various makes—both American and European—and there's not one that compares with Marmon in comfort and roadability".

This is evidence, indeed, of a most important quality which only Marmon can so completely give. A road trip of fifty or a hundred miles will prove it to you beyond a shadow of doubt. Won't you elect some convenient time—just to find out for yourself?

Marmon Auto Co. of New York, Inc.
1880 Broadway at 62nd
New York City
Telephone Columbus 3090

URGES TEAM WORK IN FARM SITUATION

National Commerce Chamber Head Says All Interests Must Unite for Relief.

SAYS BUSINESS REQUIRES IT

J. W. O'Leary Asks for a Permanent Cure for Ills Rather Than Temporary Panaceas.

Special to The New York Times.

WASHINGTON, July 20.—Declaring that the agricultural situation is "everybody's business" and that spokesmen of the many interests concerned must seek a solution of the troubles that beset the farmer by an orderly search for the facts, John W. O'Leary, President of the United States Chamber of Commerce, discusses the situation in a paper which will appear in an early edition of the organization's official publication.

Mr. O'Leary deprecates the idea that the "ills of agriculture can be cured by a magic touch," and makes appeals for "teamwork" in finding a solution of the farm problem. This, he says, "will come from the labors of dispassionate and orderly counsel, wherein voices shouting for the alignment of one interest against another, as though that could be and either one survive, find no receptive ear."

"What does our agriculture need for its attainment of a permanently healthful condition?" Mr. O'Leary asks and then replies: "In searches for anything tangible or intangible, success often is delayed, sometimes defeated by haphazard efforts. Each volunteer sets about the task in his own way. The result is confusion without end. The hunters, harassed by the futility of it all, first question, then impugn, the plans and motives of one another, eventually to lose faith even in themselves. The search begins to fail.

"Then there is but one thing to do: Call in the scattered searchers, organize the hunt, map out a plan and bind the effort with the tie of singleness of purpose.

"American business, as represented in the National Chamber of Commerce, means business in the corn belt, the wheat belt, the cotton belt, the cattle country, in the West as well as in the East, the North no less than the South.

"It needs the answer as much as does the farmer. This need springs from purely a material interest rooted in the knowledge that without a stable and healthy agriculture there can be no promise of economic health in other fields of endeavor.

"And because business does need the answer, it has not stood with folded hands as an interested observer before the spectacle of a people groping for it among the shadows. Its tremendous stake in the issue has made it a party to the effort. There is no single defect in the scheme of our national agriculture which in response to a magic touch can be realigned to right the entire structure. If there were, then the so-called agricultural problem would have been solved the moment that defect had raised its head.

"How can agriculture and other business together solve these problems? First, there must be ample light in which to work. And there must be teamwork. Agricultural relief should be based upon a solid foundation of fact. The cures for its ills should be of a permanent character rather than panaceas which may offer temporary prosperity but lead later to the permanent crippling of a basic and necessary industry."

FOR NEW BROOKHART TRIAL.

Iowa Republicans May Ask Senate to Remand Case to the Voters.

DES MOINES, Iowa, July 20 (AP).—A proposal that the Republican State Convention, to be held here tomorrow, call upon the Senate to reopen the Steck-Brookhart contest, with a view to remanding the seat now held by Senator Daniel F. Steck, Democrat, to the voters of Iowa, was under discussion here today in various groups of politicians holding preconvention consultations.

A tentative draft of a resolution under consideration declares the Senate vote unseating Colonel Smith W. Brookhart, Republican, does not coincide with the wishes of a majority of the voters of Iowa and that they should have an opportunity of deciding the issue.

Colonel Brookhart stressed this point in his recent primary campaign that resulted in his renomination, and he contends that the Senate disregarded the election laws in deciding the Steck contest. It appeared certain today the resolution would be submitted to the convention Resolutions Committee.

There also was considerable informal discussion of proposals censuring the Administration on its farm relief stand and indorsing former Governor Frank O. Lowden as a Presidential possibility for 1928.

BRENNAN FOR HAUGEN BILL.

Illinois Senate Candidate Challenges Smith on Farm Relief Record.

DECATUR, Ill., July 20 (AP).—George E. Brennan, Democratic candidate for United States Senator, in a campaign address today declared himself in favor of the Haugen farm bill and expressed his willingness to match his record of service to the cause of farm relief with that of his Republican opponent, Frank L. Smith.

"While I do not claim to be an expert, I am for the Haugen bill, as it appears to be what the farmers themselves want," he said. "Every one needing relief has been given it except the farmers."

Declaring that the seven Republican members of Congress from Chicago voted against the bill, Mr. Brennan said that if his "opponent actually endeavored to aid the Haugen bill his batting averages with the Chicago Republicans was exactly .000." He claimed an average of .333 per cent. for himself because one of three Democrats from Chicago voted for the bill after Brennan had urged this move over the telephone. The two others were absent.

BANKER SENDS CHECK TO RELEASE WELLMAN

Plight 'Too Sad a Spectacle to Be Endured,' H. M. Jacoby Writes to Explorer.

Walter Wellman's forty-year run of bad luck, which culminated in his confinement in Ludlow Street Jail on Monday for a debt of $280, broke yesterday when H. Murray Jacoby of Jacoby, Grace & Company, banker and amateur explorer, sent Mr. Wellman a check for the full amount, insuring his release today.

Mr. Wellman failed in two attempts to reach the North Pole by balloon, and his effort to cross the Atlantic by the same method also failed. In 1907 storms prevented him from reaching the Pole. Two years later the gas bag of the airship exploded. In October, 1910, when he tried to cross the Atlantic, his airship fell into the sea south of Halifax.

Mr. Jacoby was a young man when he first read of Wellman's attempts to reach the Pole. He followed the adventurer's later career with increasing interest since he had become interested in travel and exploration himself, as a hobby. Two years ago he traveled through Lapland and went north of the Arctic Circle. He has published a comparison of the cliff dwellers of North Africa with the Pueblo Indians.

Learning of the Arctic explorer's plight, Mr. Jacoby immediately went to his assistance. In a letter to him, he said:

"At this time when the return of Commander Byrd and Major Gen. Nobile are being celebrated, it gives me great pleasure to send you the enclosed check which should take care of your indebtedness. There is as much heroism in your failure as there is in their success. The knowledge that you were confined to jail after your many valiant attempts to reach the Pole is too sad a spectacle to be endured."

Mr. Wellman has been working on a rapid transit invention that he says will decrease the cost of building cars by 50 per cent. and will increase their running time another 50 per cent. His chief interest now is in engineering and writing. He expects to publish a book on his travels in the Fall and he also has written a motion picture scenario on that subject. His only concern over his imprisonment was the worry that it caused his wife. They live at 11 Vermilyea Avenue.

SEIZED BY CRAMPS. TWO BOYS DROWN

Two Others Lost in Day's Water Accidents—Sea Cliff Woman's Body Recovered.

Trying to escape from the heat last night, Joseph Scialo, 19 years old of 187 Stillman Avenue, Brooklyn, went swimming in the East River off the foot of Noble Street. He was caught with a cramp not long after he enterad the water and was drowned before assistance reached him. The body was recovered.

Another youth who lost his life yesterday in the same manner was Robert Adams, 14 years old of 273 Kingsland Avenue, Brooklyn. He suffered a cramp while swimming in Newtown Creek, near Apollo Street. His body was not recovered, however.

While watching several older boys swimming in what is known as the Shelldrake River, in Larchmont, Warren Yizar, 4 years old, of 49 Grand Street, Mamaroneck, toppled into the stream and was drowned despite efforts of the boys and policemen to save him. Captain James Vreeland Jr., lecturer and deep-sea fisherman, who arrived during the rescue attempts, recovered the body.

Sylvester Kuhl, 11 years old, of 153d Avenue, Bayonne, was drowned when he fell into Newark Bay while trying to catch crabs from a pier. He shouted for help as he fell, but members of a United States Volunteer Life-Saving Corps station were unable to bring him to the surface for twenty minutes. An hour's work with a pulmotor was of no avail.

The body of Mary Higgins, 28 years old, a domestic employed in the Summer home of Mrs. M. Finkelstein at Sea Cliff, L. I., was picked up in Hempstead Harbor by the radio operator of the Valentia, the yacht of Henry B. Wolbridge of Roslyn. The woman had not been seen since 8:30 Monday night. Her clothing was found in a bathhouse in Glen Cove, and it was believed that she was drowned while swimming either late Monday night or early yesterday morning.

DUGGAN NEARS FLIGHT GOAL

Leaves Rio de Janeiro Today.—Expects to Reach Buenos Aires Friday

By BERNARDO DUGGAN.

Special Cable to THE NEW YORK TIMES.

RIO DE JANEIRO, July 20.—Our voyage in the "Buenos Aires" has been long, much longer than we expected, and replete with trials, but the reception we have had in Brazil's capital city would lead one to believe that we had made a non-stop flight from New York.

It is rather embarrassing to see such tremendous enthusiasm in our flight and to receive the loving attention of the Brazilian people. We feel we don't deserve it.

Since our arrival here from Victoria we have been showered with honors. His Excellency, the President of the Brazilian Republic, received us in private audience, displayed the greatest interest in our flight and gave us a message for President Alvear of Argentina.

The Aero Club of Brazil presented all of us with diplomas of honorary membership. The conferring of these diplomas was attended by the greatest ceremony. A function in our honor was given last night at the Municipal Theatre, which was taxed to its capacity with enthusiastic Brazilians.

We continue our flight tomorrow and will be home in a day or two.

SHIPPING TRUST IN ITALY.

National Confederation Includes Both Marine and Aviation Lines.

ROME, July 20 (AP).—All of Italy's marine shipping and aviation transport lines have been formed into a national confederation, with headquarters here.

The confederation includes all of the largest shipping companies plying the coast.

WOMEN ORGANIZING TO AID WADSWORTH

Republican Business Women, Inc., Will Canvass Feminine Voters Here.

SUPPLEMENT MEN'S WORK

Staff of Women Speakers Is Now Being Formed—Intensive Drive Planned.

With the Republican Business Men, Inc., already in the field as a going concern to aid in the re-election for a third term of United States Senator James W. Wadsworth Jr., steps were taken yesterday toward the organization of a sister body, the Republican Business Women, Inc., with identical purpose but with its work confined to a canvass among feminine voters.

For the time being the two organizations will conduct their campaigns from common headquarters at 4 West Fortieth Street, first obtained for the purpose by the Republican Business Men, Inc. Plans for the creation of a women's organization were discussed at a conference yesterday between the directors of the men's organization and a group of women, headed by Miss Helen Varrick Boswell, Vice President of the New York County Republican Committee.

The initiative in the formation of a women's organization was taken by the Republican women themselves. Originally it was intended that the women should form an auxiliary to the Republican Business Men, Inc. At yesterday's conference, however, it was suggested that the women might be in a position to do more effective work through an organization of their own. A meeting for the election of officers may be held late this week.

It was said after the conference that the women would begin at once through their new organization an intensive drive among the voters of their own sex in this city. This will be at first largely in the nature of an office-to-office canvass, with a view to interesting business women in the candidacy of Senator Wadsworth. This work will be supplementary to a speaking campaign, for which the regular city Republican organizations have made plans. A staff of women speakers is now being organized. One or two addresses have already been delivered at regular meetings of Republican Assembly District organizations in Manhattan.

The Republican leaders appear to be alive to the fact that Senator Wadsworth's fight may be won or lost in this city. In the up-State districts, where dry sentiment largely prevails among the Republican voters, the Senator will be compelled to reckon with a defection of some proportions by voters of his own party to his dry opponent, former State Senator Franklin W. Cristman of Herkimer, who will make his campaign as an "independent Republican." The leaders realize also that not only through his stand on the wet and dry issue, but through his opposition to woman suffrage, Senator Wadsworth is less popular among Republican women than he should be.

Herbert N. Straus of R. H. Macy & Co., President of the Republican Business Men, Inc., was in Baltimore yesterday. William J. Wells, general manager of Macy's, presided in his place. Other directors who attended were Frank D. Waterman, Robert W. Higbie, Thomas Rock, Edmond E. Wise, Douglas Mathewson and Harold G. Aron. Mr. Aron is Chairman of the Advisory Committee of the Republican Business Men, Inc.

"It is surprising how much interest this movement to aid in the election of Senator Wadsworth has aroused among business women in this city," Mr. Aron said after the conference. "Although this new organization is not yet actually ready to do business, we are receiving letters from women in all walks of life who show a lively interest in Senator Wadsworth's campaign."

FISH SEEKS RENOMINATION.

Petitions for His Return to Congress Circulated in His District.

Special to The New York Times.

GARRISON, N. Y., July 20.—Major Hamilton Fish Jr., Representative in Congress from the Twenty-sixth Congressional District, embracing Dutchess, Putnam and Orange Counties, has put in circulation petitions looking to his designation as candidate for renomination. This is regarded as disposing of rumors that he was in the field for the Republican nomination for Governor.

The prospect is that Major Fish will run without opposition in the primaries. Two years ago he was opposed for the nomination by District Attorney J. D. Wilson of Orange County. Now Mr. Wilson is a member of the committee named by Representative Fish to fill vacancies in the event that for some reason he should withdraw from the race.

SHIFT HALL-MILLS INQUIRY.

Investigation Into Murder Mystery Goes to Somerville, N. J.

Special to The New York Times.

NEW BRUNSWICK, N. J., July 20.—The "unofficial investigation" started last week by Prosecutor John Toolan of Middlesex County, into the murders four years ago of the Rev. Edward Wheeler Hall, and his choir singer, Mrs. Eleanor Mills, will be transferred to Somerville, the county seat of Somerset County, in which county the bodies were found.

Prosecutor Toolan made this announcement tonight when he left his office here after a four-hour conference with State police and detectives. Mr. Toolan also questioned a couple said to be Mr. and Mrs. C. Sipel, concerning a statement they were alleged to have signed containing new evidence as to who committed the murders. They denied all the statements attributed to them in the document which found its way into the hands of the Prosecutor through private sources.

What the statement contained, whom it was supposed to implicate and how, neither Mr. Toolan, Captain John Lamb of the State Police, nor Detectives Burke and Walsh of Jesey City, would say. All of them took turns in questioning the Sipels.

TWO TAKEN AS MURDERERS,

Accused of Killing Timekeeper at Dinner Given for Him.

Clemento Foglio of 55 Webster Avenue, Long Island City, and Frank Russo of 6,302 Tenth Avenue, Brooklyn, were arrested yesterday by detectives from Coney Island and charged with the killing of Carmine Cenatiempo, a timekeeper on the waterfront in Brooklyn, early yesterday in front of Villa Joe's restaurant at 2,639 West Fifteenth Street, Coney Island. The men denied the charge.

The police said the dead man controlled to a certain extent the supply of labor on the piers in Brooklyn, and they believed the shooting was the result of a feud. Cenatiempo served four years in Sing Sing for assault, and later was sentenced to serve nine years there for assault and robbery, but was repossed on probation. He was shot to death after being called from a dinner given for him in the restaurant by twenty of his friends.

HELD FOR YALE CLUB THEFT

Check-Room Clerk Had Pawned Gems of Guests, Police Say.

Following the disappearance of jewelry and clothing belonging to guests at the Yale Club, Forty-fourth Street and Vanderbilt Avenue, a youth, described as Fernando Ramirez, 20 years old, of 300 West 116th Street, a check-room clerk at the club, was arrested yesterday by detectives. He was charged with grand larceny.

The police said they found several pawn tickets and a quantity of clothing in the clerk's locker. The recovered property was valued at $200. Ramirez admitted the thefts, according to the police, explaining that he needed more than his salary to support his bride of four weeks.

CORN BELT DEMANDS FULL PROTECTION

Continued from Page 1, Column 1.

sponsible to interpret fairly the interests and opinions of their members."

Declare for National Standard.

In outlining its new policy for the protection of farming, the committee says that as a practical and immediate move to secure for agriculture its share of the national income, it favors legislation that shall enable farmers to control and manage excess supplies at their own expense, so as to secure satisfactory returns, including the full economic advantages of protective tariffs.

The conference voted in favor of maintaining American standards of living for all our people and the leaders want to retain the protective system that has developed in this country, but only in case it is made equitable by extending it to the great surplus crops of agriculture.

Agriculture was declared entitled to effective protection in addition to the benefits farmers may secure by adjustment of methods and volume of production and by the elimination of waste and improvement of efficiency in distribution.

Figures were presented to show that the farm indebtedness of the United States jumped from four billion to twelve and a quarter billion dollars between 1910 and 1920. To bring up the value of the farmers' dollar and make possible the repayment of this debt the committee asserted that legislation is needed so that the agricultural surplus would be handled with the machinery functioning through cooperative marketing associations.

Congress Inquiry Demanded.

The Corn Belt Committee recommended investigations by Congressional committees of "inter-relations that appear to give to industrial advisers, who are not without self-interests as dealers and speculators in farm products, the deciding voice, not only influencing the enactment of agricultural legislation, but in determining the manner of administration of such laws after enactment."

Other inquiries proposed inclued the following:

"The activities of Herbert Hoover to dominate and encroach upon the functions of the Department of Agriculture, including interference by Mr. Hoover in the personnel of the department.

"The source of the opposition toward effective agricultural legislation described by Senator Norris of Nebraska in his speech in the Senate June 14;

"The speculative manipulations of the grain markets.

"The suppression of facts regarding such manipulations and the circumstances surrounding the restoration of gambling in puts and calls by the Chicago Grain Exchange."

No disadvantage to consumers need result from stabilizing agriculture, the Farm Committees declared.

"We believe that stability in the agricultural price level and adequate farm production such as in the long run will only be assured by fair prices are important in the interests of consumers as well as producers of food," the resolutions asserted.

"The development of nation-wide cooperative marketing organizations will follow the adoption of an effective plan to stabilize agriculture, provided such a plan does not saddle upon members alone of such cooperative associations the entire expense and inconvenience of controlling the marketing of crop surpluses.

"These agencies will lower marketing costs between farmer and consumer. The consumer will receive much of the savings in all cases and most of it in some."

Fixing of Corn Production Cost.

This demand for a larger return to agriculture was voiced in a particular way by Milo Reno, President of the Iowa Farmers' Union and Chairman of the Cost of Production Committee, which reported today that it had arrived at $1.42 a bushel as the average cost of producing corn in six Corn Belt States during the past five years. This high cost of production figure was the subject of much debate. It was defended by the committee and E. E. Kennedy, the statistician, as accurate. The average farm price of corn in the past five years was determined as 72 cents.

Admitting that the figure might seem high to many versed in farm costs, Mr. Kennedy declared that if the farmers in Iowa, Illinois, Wisconsin, Minnesota, Nebraska and North Dakota were enabled to receive this farm price plus 5 per cent. additional, the cost to the consumer need not be materially increased. He argued that an increase in the price of hogs or wheat was not reflected directly in pork or bread.

The Corn Belt Committee approved the production cost figures submitted yesterday. They were substantially the same as those approved in December and differed only in method of determination. The report adopted in December was based on the 1920 land value and the ten-year average yield of grain, production of live stock and the average daily price of farm products from 1910 to 1920.

Today's figures were based on the 1925 land value and the same averages for the five-year period from 1920 to 1925.

The resolutions of the Corn Belt Committee were adopted behind closed doors after long discussions, in which there was a conflict over going into the subject of production costs. The opposition to arriving at a figure on the cost of producing corn came from leaders who did not wish to endanger their cause in the slightest by permitting enemies to call the figures ridiculous.

The supporters of the cost of production figure maintained that it was first necessary to learn what production costs were and then to secure them through a Government agency which could compel their payment.

BATHERS WARNED AGAINST THREE BAYS

Waters of Gravesend, Flushing and Jamaica Polluted by Sewage, Harris Says.

CONDEMNS CITY'S METHODS

Dumping Garbage Into the Ocean Unscientific and Archaic, He Declares.

Health Commissioner Harris issued yesterday a general warning against bathing in Gravesend, Flushing and Jamaica bays because of the pollution of those waters by sewage.

"This creates the danger of sinus and mastoid troubles, of skin diseases, typhoid and other sicknesses," he said. "There is no doubt that it is highly unsafe to bathe in those waters. We have also issued a request to physicians to report on cases of sickness of all kinds which are to be attributed to bathing in polluted waters."

Dr. Harris also condemned the city's practice of dumping garbage into the ocean. Both Governor Smith and Mayor Walker attacked Mayor Hylan in the last campaign for this practice, which loaded the beaches of Long Island and New Jersey with refuse, but so far the present City Administration is continuing the practice.

"There is no question but that it is an unscientific and archaic method of garbage disposal," said Commissioner Harris. "Modern methods should be substituted.

"I am assured, however, that if the garbage is dumped twenty-two miles out, as required by law, none will wash back on the beaches."

It was brought out under the Hylan Administration that garbage dumped twenty-two miles out did not wash back, but that, if the ocean was rough or a thundercloud threatened, the skipper of a garbage scow would discharge his cargo sometimes within a few miles of the shore. The enormous quantities of bottles, cans and packages washed ashore established beyond doubt that the garbage was of New York origin, rather than from the oceangoing liners.

"I have no information about garbage being dumped in close to the shore," said Dr. Harris. "Of course, if that is ever done, under any conditions, it is a very bad thing. Money has been promised for incinerating plants, and I hope that this problem is met with the greatest speed."

600 AT N. Y U. ATTEND BARBECUE ON CAMPUS

Athletic Games and Concert and Dance Also Part of Annual Summer Festivity.

Six hundred students of the New York University Summer School assembled on the campus last evening for an old-fashioned barbeque prepared for them by their professors. There were steaks, broiled on field ranges, and corn. Cooks, trying to look the part in white aprons and caps, forgot for the moment that on the morrow they would be doctors of philosophy or eminent historians, and threw off the togas of majestic learning to scorch both the food and their persons before open fires. There was much merriment.

Preceding the barbecue, so-called athletic games were held. By winning the wheelbarrow race Dean John W. Withers, head of the Summer School, upheld the tradition that a Dean could not be beaten at anything, although it was hinted that his partner in the victory, Professor Paul E. Lomax, did the greater portion of the work. Another outstanding triumph was that of Professor R. Stevenson, who in the event scheduled as "shot put (balloons)," managed with the help of a following wind to hurl the weight some fifty yards.

In the evening there were community singing and a dance on the green, with music by students and faculty of the Department of Musical Education. The festivity, an annual affair, was under the director of the Phi Delta Kappa and Pi Lambda Theta fraternities.

GIVES MORE STOCK TO CLUB.

Former Senator Guggenheim Adds to Republican's Holdings.

At a special meeting of the National Republican Club, 54 West Fortieth Street, last night, former Senator William M. Calder, the President announced the gift to the club by former Senator Simon Guggenheim of 2,000 shares of the stock of the Library Square Realty Company, the holding company for the clubhouse property. This gift is an addition to 10,000 shares of the same stock presented by Senator Guggenheim to the club last year.

President Calder also announced the election of 175 new members, the largest number of applicants in any year in the history of the club.

Appointments were announced of the following committee chairmen: Ogden L. Mills, National Affairs; Charles H. Tuttle, City Affairs; Richard Lawrence, Campaign; Conrad Picther, House; Jesse S. Phillips, Social Discussions.

TROOPS CALLED TO DUNKIRK

Activity of Reds In Dock Strike Delays Hopes of Peace.

Copyright, 1926, by The New York Times Company.

Special Cable to THE NEW YORK TIMES.

PARIS, July 20.—The Dunkirk lockout reached its fortieth day today without the prospect of an understanding between the port authorities and the longshoremen.

Because communistic activities are increasing among the strikers and threatening posters have been put up all over the town, the Prefect has asked that several detachments of troops be sent to protect the important gasoline stores and refineries. In addition 600 policemen are guarding the docks and the warehouses. The arrival of the soldiers in port coincided with the posting by the Communists of appeals to the soldiers to fraternize with the strikers, but the posters were later removed by police.

Medals for Strike Radicals.

Copyright, 1926, by The New York Times Company.

By Wireless to THE NEW YORK TIMES.

LONDON, July 20.—The International Class War Prisoners' Aid will distribute medals to radicals who were sentenced to prison during the general strike.

The medal, already struck, is of solid silver, and one side shows a cell window, through the bars of which is a hand waving the Red flag. Another hand is seen clenched, representing the Communist salute.

ONLY 3 NATIONS ACCEPT COURT RESERVATIONS

19 Merely Acknowledge Senate's Action on Protocol and 14 Fail to Make Response.

WASHINGTON, July 20 (AP).—Only Cuba, Greece and Liberia have accepted the reservations laid down by the Senate in regard to adherence of the United States to the World Court protocol.

This became known today when a tabulation of interchanges initiated by the State Department last February with notifications to forty-two Governments that the United States was prepared to adhere to the Court with reservations, and asking acceptance of those reservations, showed that mere acknowledgments had been received from nineteen countries, six others explained that they would reserve their decision until after the Geneva Conference, and no response whatever had been received from the other fourteen nations.

Those reserving their answers pending the Geneva discussions are Austria, Norway, Albania, Finland, Rumania, and the Kingdom of Serbs, Croats and Slovenes, while no acknowledgments has been received from Great Britain, Japan, Belgium, Italy, Spain, The Netherlands, Sweden, Bulgaria, Czechoslovakia, Esthonia, Hungary, Brazil, Chile and Luxembourg.

The Governments which sent bare acknowledgments of the receipt of the notifications include France, Bolivia, China, Colombia, Denmark, Haiti, Latvia, Lithuania, Panama, Paraguay, Persia, Poland, the Dominican Republic, Portugal, Salvador, Siam, Switzerland, Uruguay and Venezuela.

Since the League of Nations called the September conference of signatory powers after the State Department's notifications were dispatched, and it is regarded as certain that these fourteen Governments will attend the September meeting, State Department officials interpret the position as "perfectly normal." They believe that the American rejection of the League invitation to the conference will not influence the ultimate decision of the participating Governments.

HEARS MASONIC SUIT ON PROPERTY TRANSFER

Court Reserves Decision on a Plea to Halt Present Plan for Temple at Hempstead.

The dispute among members of Morton Lodge, 63, F. and A. M., over the legality of transferring property of the lodge to a holding corporation for the erection of a new Masonic temple at Hempstead, L. I., was aired in the Brooklyn Supreme Court yesterday, when application was made for the continuance of the injunction against the transfer. Justice Mitchell May had previously granted a temporary stay.

The suit was brought by Henry C. Harms, formerly a trustee of the lodge and a director of the Morton Masonic Association, Inc., a holding company organized to finance the erection of the new temple. He said that he resigned when he learned of the alleged illegality of the plan for acquiring building site and funds. His attorney is Eugene Denton, also a member of the lodge.

The association was formed to build a temple on a site purchased by the lodge. According to Mr. Harms, the plan was for the lodge to turn over the real estate, which he valued at $325,000, to the holding corporation in return for 1,600 shares of common stock. The association was incorporated for $300,000.

Arthur C. Phillips, President of the association and a member of the lodge, said that Mr. Harms had overvalued the real estate of the lodge, which, he said, was more than covered by the $160,000 in stock which it would receive. He declared that members of the lodge were almost unanimous in adopting the plan of building the new temple through a holding corporation. Justice James C. Cropsey reserved decision.

MUSKOGEE OFFICERS SHOOT UP 3 HOTELS

Liquor-Crazed Pair Wound Four With Pistols and Club Six Others After Raids.

MUSKOGEE, Okla., July 20 (AP).—Four persons were shot, two of them being seriously wounded, and six others severely clubbed by two Muskogee officers who early today became crazed by liquor secured in raids and ran amuck in three hotels.

The officers, Paul Davis, a deputy sheriff, and Vea Cormack, city detective, ran about the halls of the hotels, battering down doors and firing at guests as they lay in bed. When their ammunition became exhausted they beat their victims with clubs and smashed windows and fixtures.

Fellow officers, responding to a riot call, were forced to shoot Davis several times in a fight to overpower him. His condition is critical. Cormack was easily subdued and placed in jail.

Ed Conway, merchant policeman, was severely wounded in trying to overpower Cormack.

Mrs. J. M. Roden was shot in the forehead but has a chance of recovery, physicians said. A negro porter and an unidentified man received slight bullet wounds.

Six of the men most severely beaten are: Homer Pittman, policeman, condition serious; Tom Smith, owner of one of the hotels, and his son, John Smith; Benjamin Butts, K. Forsly and "Blackie" Williams, all of Muskogee.

Entering a small hotel shortly after 1 o'clock the pair started shooting at fixtures and at guests attempting to escape down halls. They then entered an adjoining hotel and repeated the attack. It was while engaged in their third raid that the riot squad arrived and captured them.

TEXTILE LEADERS MEET.

Start Movement for a Cotton Institute to Improve Trade.

Members of a committee of ten leaders in the cotton textile industry met in executive session yesterday at the Hotel Biltmore to make recommendations for the establishment of a cotton textile institute to better business conditions through cooperative effort. Representatives of the American Association of Cotton Manufacturers and the National Association of Cotton Manufacturers were at the conference, which will present its recommendations today.

Those attending included Edward Farnham Greene, Stuart Cramer, H. R. Fitzgerald, W. J. Vereen, Andrew G. Pierce, Henry F. Lippitt, Robert Amory, Ward Thoron, John Law and E. E. Geer.

FATIMA

Today, more than ever, Fatima stands for full honest value

B. Altman & Co.

The Correctly Dressed Woman of Today.

Knows How and Where to Find the Right Things

If you are a stranger in New York—unaccustomed to its shops, bewildered by their number, uncertain what to buy—you will find friendly helpfulness in consulting our Type Fashions Adviser. There is no charge and no obligation. She will help you with your clothes problems; so that you too may have the delightful experience of being correctly and beautifully dressed.

TYPE FASHIONS ADVISER
THIRD FLOOR

FIFTH AVENUE
THIRTY-FOURTH STREET
NEW YORK

ALTMAN SQUARE

MADISON AVENUE
THIRTY-FIFTH STREET
NEW YORK

Entire contents copyrighted, 1926, by B. Altman & Co.

A. L. DIAMENT & COMPANY
119 PARK AVENUE, NEW YORK CITY

ANNOUNCE A

20% REDUCTION

IN PRICE OF

Genuine Early American Furniture

The entire stock of these antiques is in the sale. Interesting and practical pieces that present charm and comfort and increase in value with time and usage.

	Now		Now
Corner Cupboards	$198.00	Bureaus & Highboys	$80.00 & $100.00
Water or Milk Benches	$48.00	Low Post and Trundle Beds	$57.00 & $88.00
Welch Dressers	$150.00	Slant Top and School Desks	$140.00 & $90.00
Drop Leaf and Dutch Tables	$48.00 & $52.00	Chests and Clocks	$80.00 & $150.00
Chairs, rush- and wood-seat	$19.36 & $13.66	Wood-seat Settees	$84.00

Daily Style Hint For Well-Dressed New Yorkers

NEW YORK, July 21—Havana has other claims to fame besides delectable brands of cigars, Morro Castle and "Ye Flowing Bowle." The *gentilhombre* has mastered the trick of being cool by wearing suits of cool, crisp, cleanly white linen. Why not follow suit?

Pure hefty Irish linen of full count and weight. Coat and trousers. No waistcoat. Single-breasted. Notch lapels. Patch pockets. No end smart, sensible and comfortable these grilling days. Exclusive, but not expensive.

John David

AT THE BEACH

A few hours in the glaring sun at the beach, on the tennis court, playing golf, puts an unusual strain on the eyes.

Soothe and comfort them at the end of the day with a refreshing wash in Elder Flower Eye Lotion. 75c per bottle (including eye cup) at drug stores.

Made by George B. Evans, Philadelphia

ELDER FLOWER EYE LOTION

PUBLIC NOTICES

One dollar an agate line.

THE CO-PARTNERSHIP OF KLEINMAN & Schneider, 143 West 20th St., N. Y. City, is hereby dissolved; Louis Schneider has assumed responsibility of all assets and liabilities.
LOUIS SCHNEIDER.
LOUIS KLEINMAN.

MY WIFE, TESSIE SEELIG, HAVING left my bed and board, I will not be responsible for any debt incurred by her from this day on. JOSEPH SEELIG,
512 East 159th St.

THE SOLE INTEREST IN THE MEREdith-Palmer Service has been acquired, as of July 1, 1926, by J. F. Meredith, Woolworth Building, New York City.

LADY DRIVER, MARRIED, WILL CONsider driving her Peerless, party ladies on vacation tour; write particulars. X 2023 Times Annex.

Advertisements may be ordered for insertion at the subway level office of The New York Times in the Times Building.

Tinkle, Tinkle Little Cubes

Flocks of little ice cubes—the basis of cool drinks and warm hospitality—from the automatic refrigerator in every apartment. Another reason why the new Fifth Avenue (apartment) Hotel is proving so popular.

1, 2 and 3 rooms with serving pantry and automatic refrigeration. Furnished or unfurnished. Maid service included in lease. Owner-managed restaurant.

Time saving convenience of Washington Square.

NOW READY FOR INSPECTION. OPEN IN AUGUST

The New
Fifth Avenue Hotel
24 Fifth Avenue, at Ninth St.
New York
Telephone Stuyvesant 2273

Built for
METROPOLITAN TOBACCO CO.

Lansing Quick, Architect.

A 5% saving on your new building would amount to a rather neat sum.

We won't *promise* to save you that much money on your contract. But we will say this: Our guaranteed price and profit-sharing contract has saved owners from 2 to 10%.

Let us explain more fully.

Barney-Ahlers
Industrial Construction
"Speed with Economy"
110 West 40th Street Penn. 2866

Ether Nunc Aliorum! —or Ashes Perfection

A Five Room Simplex

Living room 16 by 31; dining room; 3 spacious bedrooms; 3 baths; foyer; serving pantry; many great closets! This is one of The Dorset's magnificent apartment hotel suites.

THE DORSET
30 WEST 54th STREET
Adjoining Fifth Avenue
THIS IS A BING & BING BUILDING

Furniture
Bankruptcy Sale
of the Entire Stock of the Wholesale Furniture Establishment of
WILLET A. LAZIER, Bankrupt,
9 East 33d St., off 5th Ave.
Selling direct to the Public as low as
25c on the Dollar
Dining Room Suites, formerly $400 to $1,500, as low as $75 to $450.
Bedroom Suites, formerly $350 to $1,200, as low as $85 to $375.
Living Room Suites, formerly $350 to $1,000, as low as $75 to $400.
Complete Stock of Miscellaneous Pieces Sacrificed at Ridiculous Prices.
Everything must be sold within a limited time.
9 East 33rd St.
Just off 5th Ave.

RAINBOW WATER COOLER
(Approved by Health Boards)

Protects Health, Saves Expense of Paper Cups. Copper Construction Guarantees Lifelong Service. For Ice or Electric Refrigeration.
No. 17
HENRY O. LOEBER CO. Mfrs.
151 East 124th St., New York.
Phone Harlem 9870.

STRIKERS MENACE POLICE AT LODI

Textile Workers March Around Headquarters When Three Are Arrested in Fight.

THREE OFFICERS IN TOWN

But Others, Away at Hearings of Eight Seized in Morning Clash, Hurry Back in Time.

Special to The New York Times.

PASSAIC, N. J., July 20.—A crowd of textile strikers threatened to storm Police Headquarters at Lodi this afternoon after three of their number had been taken into custody during a disturbance in front of the United Piece Dye Works in Lodi.

Conditions appeared dangerous for a time due to the absence from Lodi of all but three of the town's police force, but when Chief Henry Witte and half a dozen of his men who had been testifying in strike cases in Hackensack were informed of the trouble, they hurried to Lodi and induced the crowd to leave. Chief Witte and his men were testifying at the hearings of eight strikers arrested in front of the dye works during an early morning clash between strikers and police.

During the noon hour strikers on the picket lines in front of the dye works started marching up and down the street. The police say that the pickets attacked their two lone representatives after they had arrested a negro for refusing to stop shouting at workers inside the plant. The strikers assert that Joseph Laproto, a special officer at the plant, rushed out and struck a picket over the head with a blackjack.

At any rate, a general mix-up was soon in progress. Patrolmen William Annicharico and Walter Udinsky, aided by Laproto, subdued the strikers who fought and started with them toward Police Headquarters. The prisoners, all of whom lived in Lodi, were Sam Elam of 36 Church Street, the negro; Mario Appelli of Leo Place and Giannie of 22 Main Street. Giannie had a gash in his head which, he said, had been inflicted by Laproto.

The pickets crowded after the policemen. They followed to the very door of Police Headquarters in the local municipal building and shouts and cries became louder as they saw their fellow-strikers taken inside and booked before Captain Anthony Dellapenata, the only other policeman in town.

The angry crowd was soon joined by other strikers and it appeared as though a rush would be made on headquarters.

Seventy-five strikers, led by Lena Chernenko, had just marched past headquarters, shaking fists and shouting, when the reinforcements arrived.

Elam, Giannie and Appelli were charged with using indecent language, but tonight, after a conference with the attorney, Chief Witte ordered the men released. The eight strikers arrested early in the day were fined, sentenced and held on various charges. They were taken into custody about 8:30 A. M. when, according to Chief Witte, they insisted on making loud and abusive noises in front of the plant and clashed with the police in attempting to rescue pickets seized for failing to heed warnings about shouting.

Miss Maggie Pittocio, 17 years old, of 372 Westervelt Place, according to the Chief, refused to walk when arrested and made it necessary for a patrolman to drag her away. She was found guilty of assault and battery and disorderly conduct and sentenced to six months in the County Jail.

Albert Weisbord, leader of the strike, issued a statement during the day, replying to the alleged efforts of members of the Citizens' Committee to force him to leave the strike area. Weisbord asserted that he was still under $30,000 bail on a charge brought early in the strike and could not leave, and then went on to declare that he was a resident of Passaic and intended to remain so for a long time.

FEARS YOUNG COUPLE HAVE BEEN ABDUCTED

Father of Girl Scoffs at Report of Elopement or Drowning of Pair Missing Since Sunday.

Arthur La Roche of 9,013 212th Street, Bellaire, Queens, said yesterday that he feared his 19-year-old daughter, Rose, and her companion, Lawrence Stevenson, 18 years old, of 25 Crescent Place, Brooklyn, who have been missing since Sunday, were being held somewhere against their will.

The couple were believed to have started in Stevenson's canoe on Sunday for a trip to the Rockaways. When the waters had calmed down after the severe storm that evening and the couple failed to put in an appearance a search was started for them. The canoe was found adrift off Breezy Point. Only one paddle was in the craft.

Mr. La Roche, who asked the police on Monday to aid him in a search for the pair, said that he did not believe that they had either eloped or been drowned, as had been suggested. Regarding the elopement suggestion, he pointed out that both the young woman and the young man were wearing bathing suits when they were believed to have set out and had left their other clothing at the club where Stevenson kept the canoe.

The father of the girl did not offer any reason for his fear that the couple had been abducted.

I. R. T. REJECTS OFFER FOR ARBITRATION

Continued from Page 1, Column 3.

there and the strikers absent, Mr. Quackenbush answered:

"Why, of course we would. We are running this road jointly with the city."

Charge Tammany Backs 10-Cent Fare.

The strikers started the day at the Manhattan Casino with a statement that the Interborough could not have carried on its fight without powerful influence behind it, and added:

"It is now evident that Tammany is working for the 10-cent fare, in spite of the smoke-screen of contradiction with which this organization had hidden its position. The direct suggestion of one of the city officials proves this fact. Not only Tammany, but also the Republican organization as well, is united in this move. Very significant, too, is the ominous silence of the so-called labor leaders in the aristocracy of labor from which Tammany Hall derives one of its main sources of strength. This silence can only be construed to mean that they, too, are a party to this vicious conspiracy, as a result of which the people of New York are to be held up for over $58,000,000 yearly."

Having delivered this broadside, the strikers with their wives and children journeyed to the City Hall in motor buses and automobiles to see Mayor Walker.

Strike Leaders See Walker.

Careful police provision had been made against possible disorder, but were needless. Only six strike leaders, headed by Edward P. Lavin, entered the City Hall. The Mayor was a little late. While the crowd outside cheered, Lavin opened the discussion. He presented a list of the strikers' grievances. His seven points, summarized, were: The right of collective bargaining and a fair choice of representatives; elimination of the Interborough Brotherhood; impartial investigation of the company's financial capacity to meet the demand for higher pay; danger to the public in the present operation; alleged violations by the company of proper service provisions; an eight-hour day, time and a half for overtime, and "such a wage as will enable us to live on the American standard of living."

Lavin asserted cripples and imbeciles were operating trains and that he had seen a motorman "with a paralyzed left arm" running a local train. He insisted that if the company were forced to maintain its usual standards it would be compelled to take the strikers back, as they could not be properly replaced.

Walker Is Sympathetic.

The Mayor replied:

"You have come to the Mayor, as you have every right to, but you are practical fellows. You know the difficulties and limitations of the Mayor's office. I have an innate sympathy with the man who has to work, for my father was a laborer and he made a place for me."

No jurisdiction lay with his office, Mayor Walker went on; it lay with the Transit Commission, though the Legislature had, as a measure of home rule, given the city the Transportation Board, which, however, only had jurisdiction over construction work.

"This is not an alibi," said the Mayor; "it's the law. I am quoting facts."

He said he had purposely held off for fear of being accused of taking sides in the strike and asserted:

"Your coming to me now indicates that we are wanted and I will tell you if there is anything I can do, I'll do it. You know that controversies have been started in the hope that the five-cent fare would be raised. You know I am against that. But I feel the companies can pay a living wage and still run on a five-cent fare. That is my opinion—I'd hate to be asked to show the figures. But before I would alter that opinion I would have to be shown that it can't be done."

Proposes a Conference.

Then he proposed "sitting around a table" and discussing the issues and said he would try to bring the Interborough in. He congratulated the men on the orderliness of their strike. Then Harry Bark said that every mediator that had appeared had tried to tie the men up to an endorsement of an increased fare, and proclaimed that the men would never stand for that. The Mayor posed for a photograph with the leaders and told them as they left:

"Thank you! Always come to headquarters. You'll never have to stand around outside."

Secretary Stanton then arranged the conference for 2 o'clock tomorrow afternoon, and communicated with the Interborough, which rejected the proposal. However, the meeting will be held, with the strikers, the Board of Transportation, the city's Legal Department and the Engineering Department represented.

It was noted that for some reason not apparent, the Mayor did not include the Transit Commission in the list of conferees, but substituted the Board of Transportation. The Transit Commission is a State body.

The Interborough announced yesterday further additions to the ranks of returned strikers, saying that 244 motormen and seventy-five switchmen had come back to work. The service was again improved and there was reason to believe that announcement will be made today or tomorrow of a resumption of the service to New Lots Avenue, Brooklyn. When that is accomplished the company will be operating trains to all its usual terminals.

Mr. Quackenbush was asked to comment on the Mayor's statement regarding an increased fare. He said:

"So far we have stated that we do not intend to discuss the fare question and we have not discussed it because I do not intend to have this strike by any possibility have the appearance of having anything to do with the fare question.

"If the statement of the Mayor looks toward the future, the statement recently given out by Mr. Hedley showed that there was a chance of restoring the remaining 5 per cent. of the 10 per cent. wage cut made in 1921."

I. R. T. STRIKER ARRESTED.

Accused of Tampering With Door-Opening Device in Bronx Train.

Charged with tampering with the automatic door opening device on an I. R. T. subway train, with the intention of putting it out of order, John Lynch of 284 East 138th Street was locked up in the Morrisania Station, the Bronx early today. Lynch, who denied the charge, said he had been employed as a helper in an Interborough car barn until he joined the strike a short time ago.

Wilbur Taylor, an I. R. T. detective, said that as a subway train pulled southward out of the Mott Avenue station he saw Lynch tampering with the door-opening device in the rear vestibule of the last car.

Every Business CAN USE "UNIVERSAL" Adjustable STEEL SHELVING

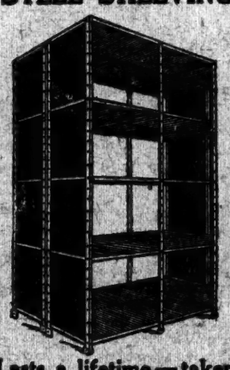

Lasts a lifetime—taken apart and put up at will
Manufactured in New York City
Delivered and Erected in 48 Hours
Universal Fixture Corp.
Tel. Chelsea 6281 126 W. 23rd St.
NEWARK OFFICE
1150 Broad St. Tel. Waverly 6238

SARGENT TO RULE ON SEA MARRIAGES

Shipping Board Bans Further Ceremonies on Its Vessels Till Legality Is Decided.

PAST VALIDITY UNSETTLED

Fleet Counsel Still Holds That Masters Had No Legislative Authority to Perform Rites.

Special to The New York Times.

WASHINGTON, July 20.—The Shipping Board has submitted to Attorney General Sargent the question as to whether marriage may be lawfully performed by captains on vessels owned and operated by the Government. His ruling will be accepted as final.

Meanwhile, pending the ruling, masters of Shipping Board vessels have been directed by the Fleet Corporation to perform no marriage ceremonies. This order was based upon an opinion of Chauncey G. Parker, general counsel of that body, who, after citing various authorities, held "that the master of a merchant vessel of the United States has no authority to perform a marriage ceremony."

As a result of the opinion of Mr. Parker, the suggestion has been made that post-marriages performed on Government ships are not legal, and this is said to have created concern in some households.

In a statement today Chairman O'Connor of the Shipping Board said the Parker ruling specifically set forth "that no attempt had been made to give an opinion upon the marriages which had already been performed."

On this point Mr. Parker said:

"No opinion is expressed on the validity of the marriages which have been performed by masters.

"These may be valid as common-law marriages under the laws of the States in which the vessels were documented at the time. The fact that the master performed the ceremony would not give it any greater validity than if it had been performed by any ordinary passenger on board the vessel."

Mr. Parker stated in his opinion that a ship's master has, by virtue of his office, broad and extensive powers when his vessel is on the high seas. "These powers are given to him by the Admiralty and Maritime law," he added. "This law, however, has never been extended to cover marriages, either by court decisions or by Congressional legislation.

"The several States by statutes have authorized certain classes of persons to perform marriage ceremonies," he added. "As far as I can ascertain no State has ever designated a master of a merchant ship as one who may exercise such authority."

Mr. Parker referred to regulations prohibiting commanding officers of naval ships from performing marriages on board. He stated that there were no decisions of English courts dealing with the authority of the master of a merchant vessel to perform marriage ceremonies. He noted that British as well as American law required masters to note in the log any marriages performed aboard ship.

FAKIR SEALED IN CASKET.

Submerged in Pool 54 of the 60 Minutes of His Captivity.

Rahman Bey, fakir, remained an hour in an apparently sealed zinc casket last night at the Dalton Swimming Pool, 308 West Fifty-ninth Street, and for twenty-four of the sixty minutes the casket was submerged beneath the pool with six men standing atop of it to hold it down and another half-dozen grouped around it in the water.

When fifty-nine minutes of the hour had expired, the small air valve in the top of the casket was turned on and air was fanned into it. Then the tinsmiths who had previously soldered it after Rahman Bey lay down within, ripped it open with shears and the fakir emerged seemingly none the worse for his experience.

A very meagre suit of underwear was the only clothing worn by Rahman Bey, who wished to refute the claim of a magician that he concealed an oxygen tank in his robes. Before the demonstration, Terry Turner of Loews, Inc., said he had $,600 in checks to place against Houdini's alleged wager of ten to one that the fakir could not remain in a cataleptic state in the casket for an hour. Houdini himself did not witness the demonstration.

TO SPEED ACTION ON BUSES.

White Plains Line May Lose Franchise Unless It Starts in 60 Days.

Special to The New York Times.

WHITE PLAINS, N. Y., July 20.—A provision in the franchise granted by the City of White Plains to the County Transportation Company to operate buses in the streets along routes paralleling the lines of the Westchester Street Railroad Company nullifies the franchise if the bus company does not obtain a certificate of convenience from the Public Service Commission and begin operation within sixty days, it was revealed by Mayor Frederick C. McLaughlin today.

The trolley line was sold at auction yesterday to the Union Railway Company, a subsidiary of the Third Avenue Railroad Company, which has announced it will continue to operate trolleys.

The time limit on the franchise grant expires July 31. The Public Service Commission will hold a hearing tomorrow on the application for a franchise. It is believed it will be impossible for the bus company to get the necessary consents from eleven municipalities and its certificate from the Public Service Commission and start operation in the remaining time.

Bowman Back on His Birthday.

John McE. Bowman, President of the Biltmore group of hotels, returned on the Paris yesterday from a brief trip to London and the French capital. He landed here on his forty-third birthday. He said that the hotels in Paris were more patronized by Americans than those in London, because there was more freedom and more gaiety. "Why, it is harder to get a drink in London than it is in New York," he said, "and yet we think of England as wet."

RENEW SEARCH FOR KNAPP.

Syracuse Gets Tip on Whereabouts of Accused Slayer of Taxicab Driver.

SYRACUSE, N. Y., July 20 (AP).—Syracuse police renewed today the year-old search for Philip Knox Knapp, accused slayer. A tip on a postal card sent detectives scurrying to Romulus and the Knapp Summer home on the shore of Cayuga Lake.

"Phil Knapp seen at Romulus. Watch," was the warning written in ink on the back of an unsigned postal which arrived at police headquarters this morning. It was mailed at Waterloo yesterday, and Deputy Chief George Peacock immediately sent Detectives Sanrick and Donohan to Romulus.

Knapp, son of a Syracuse bridge engineer, disappeared from Mitchel Field, L. I., and is under indictment for killing Louis Panella, a taxicab driver, last year. Thrill seeking was the motive, investigators established.

BEACH ROBES

A specialized section of the Men's Department displays smart robes of every style for bath, lounge, club locker and beach wear.

A Suggestion or two—

Unlined Silk Dressing Gowns . . . $15.00
Smartly Striped Flannel Robes . . $12.00
Beach Gowns of Vividly Striped Ratine $9.75
Towel Bath Robes in attractive designs $8.50

SIXTH FLOOR

B. Altman & Co.
FIFTH AVENUE, NEW YORK

COATS AND WRAPS OF CLOTH OR SILK—TO ORDER

Plagiarism is not only the bane of the maker of plots but of the maker of modes as well. We do everything to prevent our original coat and wrap designs from being too freely adopted.

HJAECKEL & SONS
Over Twenty Years Successful Management Since 1865
546 FIFTH AVENUE
Where 45th St. Crosses 5th Avenue

Stern Brothers
Forty-second and Forty-third Streets, West of Fifth Avenue

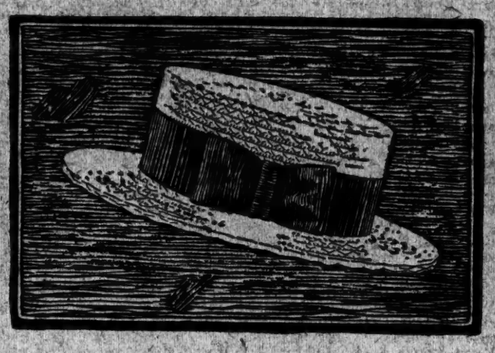

MEN!

Beginning Today
Reduction Sale of
STRAW HATS

All Our $3.50 Straw Hats Now Reduced to **$1.95**
All Our $4.00 Straw Hats Now Reduced to **$2.35**
All Our $5.00 Straw Hats Now Reduced to **$3.25**

Panamas and Leghorns Excepted.

Store Closed Saturdays During July and August

BEST & CO.
Fifth Avenue at 35th Street—N. Y.
168 Regent Street, London

Now!

Pre-Inventory Clearance

MEN'S SUITS

CHEVIOTS CASHMERE *UNFINISHED WORSTEDS HOMESPUNS* *SHETLANDS FLANNELS*

Mostly imported woolens of the highest grades.
In today's important colorings.

38.00	48.00	58.00
Golf and Lounge Suits were 45.00 to 50.00	*Golf and Lounge Suits were 60.00*	*Lounge Suits were 65.00 Golf Suits were 65.00 to 85.00*

Black Mohair 2-Pc. Suits, *were 25.00 to 32.50 now* 18.50
NO CHARGE FOR ALTERATIONS

MEN'S FURNISHINGS

	were	NOW
Fancy lisle half hose—*Sizes 10 to 11½*	1.50	1.00
Fancy wool golf hose—*Sizes 10 to 11½*	4.00	3.00
Two-piece worsted bathing suits—*Sizes 34 to 44*	5.00	3.95
Flannel bathing trunks—not all sizes.	7.50 & 8.50	5.00

MEN'S TAN ELKSKIN SPORT OXFORDS
With brown grain calfskin saddle and red rubber soles;
were 7.50 to 10.00—now 5.95
SIZES 6½ to 11

EXPRESS ELEVATOR TO MEN'S FLOOR
NO C. O. D's. ALL SALES FINAL

AS STRONG AS A STEEL BUILDING!

. . . . that's what they say of the New Essex all-Steel and Clear Vision Body

On Display Sat., July 24

The New
ESSEX "6" COACH
"A 30-MINUTE RIDE WILL WIN YOU"

Hotel Knickerbocker
New York's New Hotel

A Beautiful Hotel in the Heart of the Shopping and Theatre District
400 ROOMS—400 BATHS
Single $3 to $5; Double $4.50 to $7
Club Breakfasts 45c up
Plate Luncheons 85c up
A La Carte Service
45th Street, West
Just East of Broadway—Times Square
Telephone Bryant 7500

Publicity

is the organizing and operating force of a successful CONVENTION. It not only stimulates the activities of its members and delegates but also interests the general public. Before planning your next convention consult a Publicity Service that has a thorough knowledge of every step of the procedure and is conversant with the most exacting editorial requirements.

Special service for organizations and conventions

FRED BAER
A Publicity Service
1441 Broadway Penn. 2870

POLISH GOVERNMENT WINS IN THE SEJM

Premier Gets Approval for Part of Cabinet's Program of Reforms.

PILSUDSKI IS IN ECLIPSE

Bartel Says His Power Will Be Limited and That He Does Not Dictate Foreign Policy.

Copyright, 1926, by The New York Times Company.
By Wireless to THE NEW YORK TIMES.

WARSAW, Poland, July 20.—The new Government's program of reforms was sent forward to the third reading late this evening in a form which will undoubtedly meet with nearly unanimous approval in the final vote on Friday. While its measures are only a shadow of what the Government originally demanded, its approval definitely indicates that Premier Bartel has achieved a political success of great proportions, if not a genuine victory.

Acceptance of the program by the various parties constitutes a vote of confidence and any such approval of the post-revolutionary Cabinet had heretofore been sternly withheld by the Sejm. Moreover, the accord was reached after the Premier's bold statement yesterday which constituted a virtual declaration of independence from Marshal Pilsudski's dictatorship.

Defining the foreign policy, he declared it to be dictated not by the Minister of War but by the Government as a whole. He added that it is the Government's intention to limit the power of the war minister to training the army, but not to increasing it.

These declarations, with the statement of policy and the latter voting for technical changes in the constitution, bore out the recent indications that the revolutionary dictatorship established by the Marshal has passed back into the constitutional phase and will remain there.

The changes in the constitution authorized today permit the President to dissolve the Sejm peremptorily, but only once upon the same issue. Government by decree during the recess of the Sejm is permitted only when the Diet passes a bill specifying the purposes and limits of such decrees. The other changes are less important. The power of presidential veto with the abolition of proportional representation and the increasing of the voting age to 24 were flatly rejected.

Minister of Justice Makowski, in an interview with the correspondent of THE NEW YORK TIMES, declared he was entirely satisfied, and, like Premier Bartel, cited improvements already carried out by the Cabinet more or less independently. These include the fact that the zloty was held fast at 9.30, the exact point warranted by the economic outlook and liabilities of $9,000,000 liquidated. Obligations of five to ten million dollars to the Federal Reserve Bank now can be paid off at any time. In addition the Polish gold deposited to secure stabilization has all been freed from liability and the Bank of Poland has been able to reduce the discount rate from 12 to 10 per cent., with prospects of further amelioration.

The railroads of the country in June proved to be self-supporting for the first time.

The foreign policy has also been radically altered since the revolution. It was declared that great emphasis is being placed upon peace with neighboring nations, as indicated by the fact that a commercial treaty with Germany, one of Poland's most important customers, will likely be signed next month.

The Government's declaration that the foreign minorities will be granted equal rights with Poles and that anti-Semitic discrimination will be wiped out has won the support of the border provinces to such an extent that there is a bright prospect that the Government will survive unless Marshal Pilsudski takes the offensive, refusing to subordinate the army and his own power to the Government.

Schooner Ends 14,000-Mile Trip.

PENSACOLA, Fla., July 20 (AP).—After a trip of 14,000 miles the small American schooner Camano, a four-masted ship, was tied up in Pensacola Bay today, having arrived yesterday from a Panama Canal port. The skipper reported he started with a cargo of lumber from Vancouver, B. C., for the Fiji Islands.

Wants Street for New Auto Drivers.

LEOMINSTER, Mass., July 20 (AP).—Declaring a beginner in the art of driving an automobile a nuisance and a menace, Police Chief Coulon wants the City Council to set aside a street for the use of student autoists during specified hours.

DRAW NET TIGHTER IN CANTON MURDER

Continued from Page 1, Column 3.

time Psialias had given his reason for being here as a desire to help John Bouris, a friend, held here on a murder charge originating three years ago. Psialias had told police he had been nowhere near Canton at that time.

It was further learned today that John Mousseas, from whom the police had extracted information that led to the detention of Psialias, was shown to have made a misstatement when he told the police that he had met Psialias in Pittsburgh while on his way back from the automobile races at Uniontown. It was said today that there had been no races there in the last six years.

While the investigation that brought out these facts was in progress authorities did not abandon their conviction that another man than any whose name has appeared directly in connection with the crime was the one who engineered it. This man, according to a theory which has grown in strength since the crime, is an enemy of "Jumbo," reputed King of the Canton "Jungle" or underworld.

Laughs Off the Suspicions.

This man has been questioned by the police. He was among the last of sixty-five habitues of the Jungle" section along South Cherry Avenue summoned to headquarters by Police Chief Sarenus A. Lengel yesterday and today.

Today he was told by newspaper men that it was said he was suspected of having instigated the murder. The response was a laugh and the remark: "You hear a lot of funny things if you listen."

Another angle that may form a link in the wide flung plot accredited with having brought about Mellett's death is the visit two days ago to P. E. Thomas, Warden of the State Penitentiary at Columbus, and, also it is said, to Governor Donahey of Mrs. E. E. Curtis, wife of the former Safety Director, whose husband was sent to the penitentiary and is still there as a result of the late publisher's attacks.

A report to the effect that the crime had been plotted within the prison walls, where, besides Curtis, are two others put there by Mellett—Harry Bouklias and Harry Turner, bootleggers—received no substantiation today.

The feeling immediately after Mellett's death that political differences and animosities should not be discussed too freely out of respect for the dead has passed to some extent and some of the old bitterness has come to the front.

Chief Lengel today told reporters that Mellett had launched his attacks on conditions in the Police Department and in the slum section insincerely. He said that Mellett's real motive had been a desire to increase the circulation of his newspaper and that he had supported gambling himself. He asserted that Mellett had tried to bring about the licensing of pari-mutuel machines in the interest of a brother who was engaged in horse racing.

Hubert C. Pontius, counsel for Mellett's paper and one of Mellett's intimate friends, explained this by saying that Mellett was not opposed to "honest gambling" but disapproved the dives maintained in the "Jungle" section on the ground that they were crooked and served as camouflage for worse vice than gambling.

Detective Barred From Psialias.

Special to The New York Times.

PITTSBURGH, July 20.—Barred from entering the Alleghany County Jail for the purpose of seeking to identify George Psialias as one of the men in the Canton murder car, Detective Slater was forced tonight to postpone his efforts until tomorrow. The detective was balked by the jail Warden because of habeas corpus proceedings instituted on behalf of Psialias today. The Warden declined to permit the removal of the prisoner from the jail to Police Headquarters.

Slater, Deputy Sheriff Gibson and H. C. De Ville then went to the jail to attempt the identification, but were refused admittance by the Warden. Slater said that he would wait until morning to see Psialias. The habeas corpus writ was made returnable tomorrow.

Both Captain of Detectives Edeburn and Lieutenant Connor, chief of the homicide squad, agreed today that the plot to kill Mellett was arraigned in this city. Detectives say they have learned the identity of two men whom them assert were actually concerned in the murder. They are said to have left a Wylie Avenue coffee house with a third man and accompanied him into Ohio just previous to the killing of Mellett.

Lieutenant Connor, who returned to this city this morning after a 400-mile trip through Northern Ohio, announced that he had uncovered some weak spots in the alibi set up by "George the Greek" and that further quizzing of the prisoner was necessary to clear up the discrepancies.

Jimmy Lament Surrenders.

CLEVELAND, July 20 (AP).—Chief of Police S. A. Lengel of Canton is on his way here to take back to Canton Jimmy Lamont of Pittsburgh in connection with the murder of Don R. Mellett. Lamont walked into Central Police Station late today and gave himself up.

Lament surrendered after he had read in newspapers that he was wanted. He is known to authorities in the vicinity of Warren, Ohio, where the slayers of Mellett are believed to have gone after the killing. Lament declared that he had at least forty witnesses to prove that he was not in Canton on the night of the slaying.

ATLANTIC CITY, July 20.—John D. Cleary, head of a Columbus (Ohio) detective agency, was summoned from Atlantic City today by Governor Donahey of Ohio to join the investigation of the murder of Don R. Mellett, Canton newspaper publisher.

The Fourth Estate through its publisher, H. M. Newman, announced yesterday that it had engaged the William J. Burns International Detective Agency to assist in running down persons responsible for the death of Don R. Mellett of Canton, Ohio, on the theory that the murder was part of a general conspiracy to intimidate editors who dare oppose organized violation of law.

FRONTIER SPECTRES ALARM THE SOVIET

Early Coup by Pilsudski to Seize Lithuania, With Approval of Britain, Feared in Moscow.

RISE IN POLISH ARMY CITED

Japanese Demand to Extend Railway Into Area Served by Russ-Chinese Line Seen as Bid for Manchuria.

By WALTE DUBANTY.

Copyright, 1926, by The New York Times Company.
By Wireless to THE NEW YORK TIMES.

MOSCOW, July 20.—On both the Western and Eastern frontiers of the Soviet Union thunder clouds are gathering. Though neither storm yet menaces Russian territory, both may gravely damage Russian interests.

The Western disturbance centres in the little Baltic State of Lithuania, against which the Russians believe Marshal Pilsudski of Poland is planning a coup.

The focus of the Eastern danger is at the junction point of the new Japanese-built railroad, the Taitsika Taonan Foo, with the Chinese Eastern line in Northern Manchuria.

It is not easy for Moscow to dismiss rumors that Marshal Pilsudski is planning an adventure against Lithuania as mere exaggerations of the Chauvinist press of Poland. Zeligowski's capture of Vilna a few years ago, though disavowed by Marshal Pilsudski, was later admitted to have been made on orders by him.

Nor can the Russians accept the theory that these rumors are being circulcated by Polish National Democrats and others of Pilsudski's opponents, in order to discredit him and to hinder his chance of obtaining a foreign loan.

THE NEW YORK TIMES today was informed on high authority that the Soviet Government is aware of a whole series of facts indicating the probability of a Polish coup a month or six weeks hence. It was said that the usual Summer leave of all Polish divisions on the Lithuanian frontier has been canceled and that the number of troops has been considerably increased.

Seen as Plan to Mislead Public.

The Clerical Party, which is extremely strong in Poland, is said here to be aiming at nothing less than a "merger," that is, the annexation of Lithuania by Poland. Apparently the scheme finds some support among the Clerical Party in Lithuania.

The Polish Military Party, it is said, wishes to distract the country's attention from the economic and political chaos, created by the Pilsudski Administration, by means of a jingo adventure against Lithuania, whose power of resistance is considered negligible in Warsaw.

A successful coup with further Polish schemes for Baltic hegemony, which Moscow is convinced now have the tacit support of England.

In short, although it is realized here that Poland's international and internal position to make any military adventure so dangerous as to appear incredible, the Polish national character in general and Marshal Pilsudski's in particular, are such that there is a possibility of an attempt to upset the unstable equilibrium of this section of Europe.

The Manchurian danger, though less acute, is causing no less anxiety here. The Taitsika Taonan Foo line is the most nearly completed of all the strategic and economically important Japanese railroads now being built or projected in Manchuria. Their obvious, indeed, avowed purpose is to ensure Japan's hold upon food, timber and mineral resources of the Asiatic mainland.

Country Important for Food.

Whether Moscow was right in believing that this is a remote preliminary of the far-sighted Japanese General Staff to an inevitable Japanese-American war, does not greatly affect the immediate issue, which presents a sharp point of conflict between Japan and Russia, because Tsitsika, the centre of cultivation of the Soya bean, the food importance of which is enormous to the overcrowded Japanese population, lies north of the Chinese Eastern Railroad, which the new Japanese line must cross to reach Taonan Foo on the Manchurian system further south.

A concession in the charter of the Chinese Eastern, jointly managed by Russians and Chinese, gives it exclusive rights over the 100-kilometer-wide belt of territory through which the line runs.

The Japanese are now demanding to link up the northern and southern sections of the Tsitsika Taonan Foo Road, both already constructed at great expense, across this 100-kilometer belt and the Chinese Eastern.

The Russians refuse, because they think it clear that this line is only the thin edge of the Japanese wedge, to be followed by others which would establish Japanese mastery in Northern Manchuria and finally make Vladivostok untenable.

But, if the Japanese insist, it is unlikely that the Russians will be able to resist effectively. Much depends on internal events in China and the direction of the sympathies of the dominant Chinese group toward Russia or Japan as the case may be.

DECLARES COOLIDGE FAVORS THE LEAGUE

Fred B. Smith Tells British the President Cannot Pursue His Own Inclinations.

Copyright, 1926, by The New York Times Company.
Special Cable to THE NEW YORK TIMES.

LONDON, July 20.—Fred B. Smith, Chairman of the World Alliance of International Friendship, speaking at a luncheon given in his honor in London, said that President Coolidge urged him to show Great Britain that the citizens of the United States were desperately anxious to do their duty, and that their hearts were wrapped up in peace.

The President's own inclinations were for joining the League of Nations, Mr. Smith asserted, but it was a course he was unable to pursue as a politician.

New alignments had to come that might possibly make the war debts seem an insignificant question, Mr. Smith said. The United States undoubedly was pro-British, he declared, saying that when the citizens of America were called upon in the last census to make returns of their ancestry it was found that 70 per cent. claimed British ancestry.

BIDS CONSUMER CHECK WEIGHT OF ICE BLOCKS

Skimping Is General, Writes Ottinger's Aid and Asks City Enforcement of Weighing.

Deputy State Attorney General Israel M. Lerner, who has been investigating alleged illegal combinations in the ice business here, addressed a letter yesterday to Joseph P. McKay, Commissioner of Weights and Measures, calling attention to the fact that many ice retailers here are not selling ice by weight, as required by law, but by the block or piece.

"Attorney General Albert Ottinger has asked me to call your attention to the fact that the ice peddlers throughout the greater city * * * are violating Section 21 of the Code of Ordinances in that they sell and offer ice for sale without having the same weighed immediately before delivery," Mr. Lerner wrote. "The price of ice in this city has increased to such proportions that the Attorney General has made investigations for the purpose of breaking up all ice combinations, so as to reduce the price to the consumer. The consumer, however, is entitled to honest weight, irrespective of the price paid for the ice.

"I will therefore ask you, in view of the weather conditions at this time, to see that the ordinance is strictly enforced."

It is surprising, Mr. Lerner said, how extensive this illegal practice is.

"There are too many persons," he asserted, "who simply tell the iceman to fill their iceboxes, and then do not attempt any check-up to see that they get the weight for which they pay. My message to every consumer of ice in this city is to stop ordering ice by telling the peddler, 'Gimme a fifteen-cent piece or a forty-cent piece.' Order by weight and see that you get full weight before you pay the bill."

A Summer Sale that brings New York to George Bernard's

Clothes for Midsummer at 1/2 their recent Prices!

For Madame and Mademoiselle

George Bernard Co

673 FIFTH AVENUE at 53

New York

Dean's

BON VOYAGE BOXES

ON high seas, with a Dean's Bon Voyage Box—the pleasures of the trip are delightfully multiplied. Cakes, candies, fruits, for the deck or cabin Tea,—others with books and magazines for idle hours—or amusing and useful favors and gifts. There are varieties for every taste—and the unmistakable distinction that is Dean's. Prices range from $2.75 to $40.00. Deliveries made to all steamers.

WEEK-END BOXES—for town or country homes. Thirty-seven varieties $3, $4, $5 and $6. Postage prepaid east of the Mississippi.

628 FIFTH AVENUE NEW YORK

ESTABLISHED 67 YEARS

Kurzman

IMPORTER

FIFTH AVENUE at THIRTY-SIXTH STREET

Today

CLEARANCES of Summer Fashions

Very Drastic Price Revisions for Immediate Disposal

DRESSES,—summer silks and afternoon gowns . . . $25
Originally up to $95

DRESSES, afternoon silks and chiffons . . . $45
Originally up to $155

DANCE FROCKS of chiffons and silks . . . $45
Originally up to $145

COATS, cloth, for sports and dress; a few georgettes . $65
Originally up to $165

SILK AND CLOTH COATS, caped and straight-line . $125
Originally up to $265

SILVER FOX SCARFS . . . $125
Originally up to $245

NO C. O. D's ALL SALES FINAL

Franklin Simon & Co.
FIFTH AVENUE, 37th and 38th Streets

For Mademoiselle (14 to 20 years)

THIS SILK CREPE GEORGETTE FROCK IS SMART WITH FLUTED TIERS

39.50

With Separate Matching Silk Crepe Slip

Of fine silk crêpe Georgette with finely pleated spiral tiers and flesh colour collar and cuffs. In beige, raspberry, navy blue or Yale blue.

MADEMOISELLE'S FROCK SHOP—Third Floor

Franklin Simon & Co.
FIFTH AVENUE, 37th and 38th Streets

For Little Children (2 to 5 years)

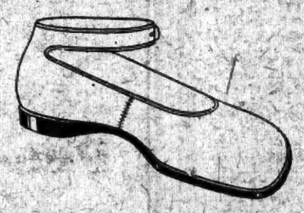

The Specialist ANKLE STRAP PUMP

3.50 Sizes 5 to 8 — 4.50 Sizes 8½ to 11

The shoe designed by a specialist to protect small growing feet. In white buckskin, tan calf or patent leather.

THE SPECIALIST SHOE SHOP—Fourth Floor

Franklin Simon & Co.
FIFTH AVENUE, 37th and 38th Streets

For Madame and Mademoiselle

THIS SMART STRIPED SWEATER SUIT OF IMPORTED ZEPHYR YARN

25.00

An Exceptional Value

The slip-on sweater alternates white with two-tone green, blue or rose stripes of a soft, rich shade and the skirt is all white.

THE SWEATER SHOP—Fifth Floor

Franklin Simon & Co.
FIFTH AVENUE, 37th and 38th Streets

For Madame and Mademoiselle

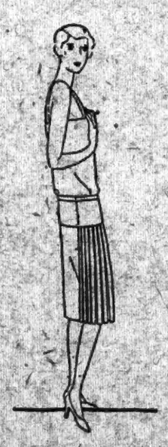

THIS SMART YOKE SKIRT IS OF WHITE WOOL CREPE

12.75

An Exceptional Value

The smart yoke makes it fit perfectly and the fine box-pleats across the front give freedom as well as fashion.

THE SKIRT SHOP—Fifth Floor

Entire contents copyrighted, 1926, by FRANKLIN SIMON & Co., Inc.

New York's Most Centrally Located Offices—

51 East 42d St.

"Next Door to Grand Central"

Renting office on Premises, phone Murray Hill 1198, or see your own Broker—Brokers protected.

IT'S FREE— Yours Merely for the Asking

THE FUR BOOK OF KNOWLEDGE

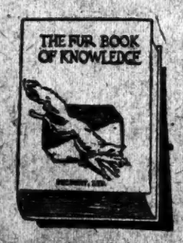

By Anna Bird Stewart
Illustrations by Grete Frank

A 96-page book of accurate and interesting information about the leading furs, their origin, wearing quality and care. Fascinatingly written, delightfully illustrated, handsomely printed and bound, worthy of a place in any library.

Sent FREE to all who write for it.

Selbert Ltd
Address Dept. T.T 7 West 36th St., N.Y.
One of New York's Great Retail Fur Stores

Trouble-Proof Funds for Motor Travel

A·B·A American BANKERS Association Cheques
"TRAVEL MONEY"

Safer than money to carry on the person while touring. Not dependent for cashing upon banks or banking hours.

Buy your A·B·A Travelers' Cheques at your own bank.

The Agent for the Member Banks for the Issuance of all American BANKERS Association Travelers' Cheques is

BANKERS TRUST COMPANY

NEW YORK PARIS LONDON

OCEAN GROVE HEARS DRY AND WET CLERGY

Lutheran Leader Attacks Dry Law Before 8,000 at Church as Breeding Corruption.

W. C. T. U. IN CONVENTION

Speakers Assail Sunday Opening of Sesqui and Criticize Sousa as Wet Propagandist.

Special to The New York Times.

OCEAN GROVE, N. J., July 20.—Prohibition was defended and condemned in this camp meeting resort of the Methodist Episcopal Church today. The Tri-State Conference of the Women's Christian Temperance Union opened a three-day session in the Ocean Grove Temple this morning with a spirited defense of prohibition, and charges that false propaganda was being used by the enemies of the Eighteenth Amendment.

Tonight, in the Ocean Grove Auditorium, a short distance from the temple, the Rev. Hugo H. Burgdorf, D. D., of Brooklyn delivered an equally spirited attack on the prohibition laws, declaring that the enactment of such legislation had brought widespread lawlessness and corruption. Dr. Burgdorf's address concluded the annual Lutheran Day outing to the Jersey shore.

Dr. Burgdorf's address was delivered before an audience estimated at 8,000, while the W. C. T. U. delegates from New York, New Jersey and Pennsylvania numbered about eight hundred.

Dr. Burgdorf declared that the Church should pursue a hands-off policy in regard to the question of prohibition. He also attacked as an overstepping of bounds any effort by the Church to teach the Bible in the public schools. Dr. Burgdorf, in touching on pacifism, said that the Church should reject any movement which would pledge it unconditionally against war.

Before the mass meeting in the Auditorium tonight 700 officials of Lutheran societies and churches held a banquet at the Monterey Hotel in Asbury Park.

In the three-day W. C. T. U. Convention Mrs. May Mackin of Philadelphia, Pennsylvania State Director of Christian Citizenship; the Rev. Charles M. Boswell, D. D., of Philadelphia, President of the Ocean Grove Camp Meeting Association, and Mrs. Gertrude Baldwin, President of the Chester (Pa.) County W. C. T. U., led the attack on wet propaganda.

Members of the W. C. T. U. and advocates of prohibition "pussyfoot" too much, Mrs. Mackin declared. "That is the reason the Christian church has lost so much authority," Mrs. Mackin declared. "There was a time when the Philadelphia authorities would never have dared insult the churches by such debauchery of the Sabbath as opening the Sesquicentennial on Sunday."

Dr. Boswell, in opening the conference, referred to the inclusion by John Philip Sousa of the humoresque, entitled "The Wets and the Drys," in his advance program for a recent concert at Ocean Grove. Dr. Boswell called this wet propaganda. The piece was later stricken from the program and "Follow the Swallow" was substituted.

"The program was sent to us for Sousa's concert," Dr. Boswell said, "to be used by a band represented by a United States officer, who wanted to do away with prohibition. I announced that we would rather not let him come, and lose every cent in the world, than have the Auditorium used for that."

LOSES ROLE OF CHRISTUS.

Faversham, Dropped by Directors of Hollywood Play, Plans Suit.

LOS ANGELES, July 20 (AP).—William Faversham, who has been portraying the role of the Christus in this season's presentation of Hollywood's annual religious play, was dropped from the cast, following last night's performance.

The play management charged that Faversham broke his contract by refusing to attend rehearsals. In addition, the actor is alleged to have made unauthorized changes in his lines, substituting "thee" for "thou" in one passage and using "who" instead of "which" in a prayer.

Faversham announced that he had instructed his attorneys to bring suit against the play management for completion of his contract.

Charles E. Hughes in Venice.

VENICE, July 20 (AP).—Charles Evans Hughes, former American Secretary of State, arrived here last evening.

BIELASKI REVEALED AS CHIEF 'DRY' AID

Continued from Page 1, Column 8.

said Rigg, another former Coast Guardsman and Government witness, according to the witness, had received $214 since May 24 last.

Mr. Bielaski denied any knowledge of the alleged kidnapping of "Boze" Millar, a mysterious character who has been mentioned several times in the trial. Mr. Spellman asked if Millar had not been kidnapped from Mystic, Conn., by Government agents. He asked a similar question about E. C. Cohron, a defendant, who, he intimated, had been kidnapped from Michigan. Mr. Bielaski denied all knowledge of any such occurrence.

Asked about a recent trip to New London, Conn., aboard a Government boat with C. A. Smith in charge, Mr. Bielaski said it was a trip to test the repaired boat and to see about possible further repairs at New London. He insisted he had employed Riggs as an engineer because he was a good one, and not merely to keep him where he could get in touch with him at any time. Smith's employment was on a similar basis, he said.

Asked if it had been necessary to take his family and friends on the New London trip, the witness replied that it had not been, but that he had paid their expenses.

Mr. Bielaski said the Treasury Department paid $250 a month toward his office rent, while he paid $125 a month. He denied knowing Wayne B. Wheeler, general counsel for the Anti-Saloon League or anybody in that organization.

Mr. Bielaski testified that while "Boze" Millar was in his office he received a telephone call from Emanuel Tacker (now attorney for "Scotty" Clyde, a Dwyer codefendant), and had told Mr. Tacker he could not talk to Millar, as he was not through with him. Mr. Tacker, he said, had asked him to tell Millar to go to his office. He added that he had delivered the message and that he had not seen Millar since.

Mr. Tacker later asked Mr. Bielaski if he had not known that he was Millar's counsel and had, knowing that, refused to let him see Millar. Mr. Bielaski said he did not know it. Mr. Tacker asked if Assistant United States Attorney Herman T. Stichman had not told the witness he had refused to let Tacker see Millar when he arrived at the Grand Central Terminal with Government agents. Mr. Bielaski replied that Mr. Stichman had told him Tacker had "missed" Millar, who was "in company, but I would not say in custody," of Government agents.

After one or two other witnesses had been examined briefly Mr. Buckner called Mr. Stichman to the stand and asked him if he had seen both Millar and Mr. Tacker at Grand Central upon Millar's arrival there. Mr. Stichman said he had, whereupon Mr. Buckner said he would offer his assistant for cross-examination.

"I object to this sort of performance," shouted Mr. Spellman. "No twelve American citizens, so born or naturalized, would, I am sure, permit themselves to be carried away by these guttersnipe tactics. I ask for the withdrawal of a juror."

The indictments against Louis Maul and Harry E. Rairden were dismissed yesterday by Judge Mack, after the Government had put in all its evidence. The motion to dismiss was made by United States Attorney Buckner on the ground of insufficient evidence. Only eight of the seventeen defendants indicted are now on trial. One pleaded guilty at the outset and the others were either ill or not in custody.

Maul figured only in the Government's opening address by Mr. Stichman, who mentioned him as a partner of John J. McCambridge, another defendant. Rairden was mentioned as a supercargo aboard the rum-runner, Warbug.

When court convened Aaron A. Lewis, a handwriting expert for twenty-five years, resumed the stand. He had testified on Monday that the name "John J. McCambridge" as it appeared on McCambridge's bail bond and also on a contract with W. A. Marshall & Co. for coal for the rum-runner Augusta had been written by the same man.

Samuel Berger, counsel for McCambridge, produced enlarged photostatic copies of the name on each document and obtained an admission from Mr. Lewis that he had been mistaken in saying that two dots appeared under the "c" in the "Mc" on both papers. Mr. Berger contended there were other discrepancies. The jury received copies of the enlarged signatures.

Mr. Lewis volunteered information not asked for on several occasions and finally Mr. Berger, apparently exasperated, said:

"I was not going to bring this up, your Honor, but this witness, despite the injunction of the court, not only conversed with Mr. Stichman in regard to these signatures, but in regard to other matters. He deliberately flouted and disregarded your Honor's instructions and I now ask that he be punished for contempt."

"Mr. Stichman told me," said Judge Mack, "that the witness wanted to know why he had not been asked about the signatures to other documents and he replied that they were not in evidence. Mr. Stichman said he had told you about it and you had said it was immaterial."

"I told Mr. Stichman," said Mr. Berger, "I did not intend to bring the matter up. I intended no reflection upon Mr. Stichman, but I did upon this witness. Ten minutes ago I told Mr. Stichman if the witness persisted in volunteering answers I would press the motion for contempt."

Mr. Berger moved that all the Lewis testimony be stricken out. The motion was denied.

Although the Government has put in all its evidence and expects to call no more witnesses, its case could not be formally closed yesterday because C. A. Smith is yet to be recalled for cross-examination about his record. Smith will be cross-examined today if records in his case arrive from Washington.

Morris E. Maher, Superintendent of Piers for the Norfolk & Western Railroad at Norfolk, Va., testified the vessel Augusta had docked there twice for coaling in 1926. William A. Roos of the Consolidated Shipbuilding Corporation, Morris Heights and Harlem River, said a group of men had bought a boat called Raven III from his concern and that the account had been kept in the name of Walter T. Wieder, a defendant. Francis McCafferey, auditor for the corporation, produced records corroborating Roos's testimony.

Police Sergeant Henry O. Serini testified he and other policemen had seized the Raven III off Fort Lafayette in October, 1924, and had found 272 cases of whisky aboard. They had arrested two men, but neither was in court.

Eugene J. McDermott, United States Customs Clerk, said none of the twenty vessels mentioned to him by Assistant United States Attorney John M. Harlan was entered at the Custom House as coming into this port.

Howard Spellman, who is aiding his father in Dwyer's defense, moved to dismiss the indictment against all defendants on the ground that the Government had failed to show conspiracy, and also because no offense against the United States had been shown. He made numerous other motions to dismiss and quash the indictment and to strike out testimony, all of which were denied. The trial will be resumed at 10 o'clock this morning.

SAYS MRS. BOOLE ERRS ON DRY REFERENDUM

She Misrepresented Purpose of Vote in Chautauqua Talk, Miss Boswell Asserts.

Miss Helen Varick Boswell, Vice President of the New York County Republican Committee, in a statement last night said the purpose of the prohibition referendum which will come before the voters at the general election had been misrepresented by Mrs. Ella A. Boole, National President of the Woman's Christian Temperance Union in a lecture at Chautauqua, N. Y., on Monday.

Mrs. Boole said the purpose of the referendum was to divert attention from the real issue—the defeat or election of dry officials. She also declared that the question to be submitted was unintelligible.

"I am astonished to read," Miss Boswell's statement said, "that Mrs. Boole, who is so intelligent and is usually intelligible, has scored the New York State prohibition referendum as unintelligible.

"The referendum was framed by Elihu Root and it would be impossible for him to draft anything that was unintelligible. It permits the qualified voters of New York State to say whether in their opinion Congress should or should not modify the Volstead act so that beverages not in fact intoxicating in accordance with the laws of the several States shall not be prohibited. The voters will be asked to vote 'yes' or 'no' on this proposal.

"Mrs. Boole is misinformed in claiming that the object of the referendum is to divert attention from the larger issue of the election of dry officials. The object is to get the real opinion of the citizens of New York State on this proposition."

ASK COOLIDGE TO TELL ENFORCEMENT STAND

Foreign Mission Women at Northfield Adopt Resolution of Inquiry.

Special to The New York Times.

EAST NORTHFIELD, Mass., July 20.—The 1,500 delegates to the Woman's Interdenominational Foreign Mission Conference, in session here tonight, passed a resolution urging President Coolidge to make a definite statement regarding the possibility of enforcing the Eighteenth Amendment.

The attendants at the conference represent thousands of members of missionary societies of ten denominations in the Eastern States.

Mrs. Henry W. Peabody, President of the Women's National Committee for Law Enforcement, who is Chairman of the conference, in presenting the resolution declared that foreign missions have great investments in foreign lands which look with pity and scorn upon this country because it is not enforcing its laws.

She declared that these countries hear only the propaganda to "nullify the Constitution of the United States," which is being broadcast not only by private citizens but also by our legislators who are sworn to uphold the Constitution.

The resolution passed was:

"In view of the persistent, widespread propaganda aimed at the annulment of the Eighteenth Amendment to our Constitution, we urge a clear, strong statement from our President as to the possibility of enforcing laws based on the Constitution and the willingness and determination of our Government to correct the impression which is being given to the nation and the world that this Republic is powerless to enforce its righteous laws."

15,000 SPEAKEASIES IN CITY, SAYS MILLS

His Office Won't Try to Squelch Them, He Says, Putting It Up to the Police.

Major Chester P. Mills, prohibition administrator for the New York district, said yesterday that there were "15,000 speakeasies in the local district," presenting a "community problem" in the solution of which the Police Department would have to figure quite prominently, as his office was using all its energy to cut down the source of supply in accordance with its policy.

"Speakeasies," said Major Mills, "are not sources of supply, but are small fry dependent upon the source of supply. We have a small squad working on the speakeasies, and almost every day raids are made and evidence is collected which is turned over to the United States Attorney, who eventually will padlock these places.

"We have a list of over 3,000 of these blind tigers, and this list is at the command of the Police Commissioner should he desire it."

Presumably the remaining 12,000 places are not listed. Major Mills said most of the letters of complaint against speakeasies were anonymous, but that a check-up on which the list of 3,000 was based had shown that a large percentage of the communications had contained authentic information. Most of these letters had been received, he thought, from persons who had suffered because members of their families had obtained bad liquor.

Although Major Mills has been granted 150 more prohibition agents he will not use them in raids on speakeasies. He said he was not averse to having his men do that sort of work if he had a sufficient number of men with which to follow out his policy of going after sources of supply and raiding the small fry at the same time.

LIQUOR AGREEMENT SPEEDED IN LONDON

Andrews Expects Conclusion by Monday and May Then Ask Other Nations to Check Smuggling.

LONDON, July 20 (AP).—General Lincoln C. Andrews, American prohibition enforcement chief, who is now consulting with British authorities in an effort to cut down on international rum smuggling, believes that an understanding will be concluded by Saturday or possibly next Monday.

The subcommittee which is to frame the recommendations that will be presented to the joint conference was appointed this morning and got in some hard work in the course of the day. The Chairman is Robert Gilbert Van Sittart, head of the American Department of the British Foreign Office.

The proposals will be placed before the next general meeting of the conferees, which probably will be on Friday.

General Andrews, who said that he was pleased with the progress made, today intimated that world-wide cooperation of foreign Governments might materialize as a result of the Anglo-American discussions. In the event that an agreement were reached with Great Britain it is considered likely that other Governments would be approached by the United States with a view to cooperation against liquor smuggling.

Slim Silk Ankles—a Woman's Charm

PROPPER "Blue Edge" CHIFFON Stockings *will* give that slim look. Because they fit so snugly and sleekly—like a glove—and have that shimmering loveliness of finest silk.

More than fifty lovely colors of Parisian inspiration. Featuring something entirely new—and distinctive—Gun Metal hosiery with black heels and toes.

PROPPER BLUE EDGE HOSIERY

At all good shops

VANTINE'S
The House of the Orient
396 St. JUST WEST OF FIFTH AVE. New York.
Lunch in our "White Cloud" Tea Room
Telephone Pennsylvania 2600
Mail and Phone Orders Promptly and Filled

Country Furniture with a Discount
Exactly 33⅓% Off

FURNISHING A COUNTRY HOME ceases to be a problem and enters into the pleasures of this life when the price question is interestingly reduced and only the esthetic point of the matter remains. Our removal sale discount of 33⅓% applies to all our Chinese Core and Peel Rattan.

A RATTAN CHAIR that was so favorably accepted in the East long before it was imported to the West that it was known in a friendly fashion as the "Hongkong Club Chair." It comes very near to being the perfect chair for cards and porch use. Regular price $6.50.

10.67

A LOW RATTAN SEAT that is really restful and can be also used as a tabouret or small stand. Regular Price 7.50.

5.00

Discounts Apply to All Departments
VANTINE'S IS A PERMANENT ORIENTAL EXPOSITION

Special Values

Sports Stockings

$1 and $1.95

A group of fine quality sports stockings in a wide assortment of smart patterns—checks, plaids and stripes. Self-woven diamond designs at $1.95. Some of them are sheer, others are of medium weight. Not all sizes are available in every pattern but all sizes are included.

GROUND FLOOR

Lord & Taylor
FIFTH AVENUE NEW YORK

Store hours 9 A. M. to 5 P. M.—Closed all day Saturdays

for Stout Women
Lane Bryant specializes in SIZES 36 to 56 for Small, Medium or Large Women

PRINTED SILK NEGLIGEES

Refreshingly cool models for summer wear.

Special
11.75

Heavy quality Printed Crepe de Chine in floral and futuristic designs. Easy to place in an overnight bag. Large, roomy sizes.
Coral French Blue Black Orchid

Silk Hose
A most unusual quality of hose in Lane Bryant's exclusive extra sizes. Full Fashioned Thread Silk Hose, lisle top and soles. *Special*
1.65

Slips
Tub Silk Costume Slips. Cut full. Deep shadow-proof hem. White, Flesh, Black, Gray. *Special*
3.90

Lane Bryant
NEW YORK 20 West 38th St. 21 West 38th St.
BROOKLYN 15 Hanover Place. 283 Livingston St.

Clearance

Women's Shoes

$6.35

A variety of styles in women's high grade shoes, taken from our regular Spring and Summer stocks and greatly reduced for immediate disposal. In a wide assortment of materials.

Not all sizes in every style but every size is included in the group.

SECOND FLOOR

Lord & Taylor
FIFTH AVENUE NEW YORK

Store hours 9 A. M. to 5 P. M.—Closed all day Saturdays

A Clearance

Negligees

$14.75 and $16.75

Negligees of chiffon, Georgette crepe, and crepe de Chine, in boudoir colors, marked at greatly reduced prices for immediate clearance.

Hostess gowns of individual design, also sharply reduced for clearance.

SECOND FLOOR

Lord & Taylor
FIFTH AVENUE NEW YORK

Store hours 9 A. M. to 5 P. M. — Closed all day Saturdays

Clearance

Small Girls' Frocks

$1.65

Little girls from 2 to 6 years need an ample supply of cool, light summer frocks during hot weather. This is a fine opportunity to select a variety at a saving. The group includes sheer little frocks of cool voile, dimity, crepe and Swiss. Many attractive designs in a wide range of colors.

Lord & Taylor
FIFTH AVENUE NEW YORK
YOUNG PEOPLE'S STORE—FOURTH FLOOR

Store hours 9 A. M. to 5 P. M.—Closed all day Saturdays

REED WARNS DRYS TO REVEAL COSTS

Tells Anti-Saloon League It 'Must' State Expenditures in Political Campaign.

AGAIN ATTACKS ITS CHIEFS

Missouri Senator Says McBride and Russell Are "Indulging in Chicanery."

Special to The New York Times.

KANSAS CITY, Mo., July 20.—A warning was given to the Anti-Saloon League today by Senator James A. Reed to be prepared to make a complete statement of financial expenditures in the present political campaign. The Senator issued a reply to a statement made last night by F. Scott McBride and H. H. Russell, officials of the League, in which he said:

"These gentlemen start out with the assertion that the publication of the names of its contributors would be unethical, and would result in harmful effects to the family, social and business relations of the givers.'

"A little later they say the Anti-Saloon League heartily approves making public all contributions for political campaign purposes. Again they say 'the Anti-Saloon work is not all or largely political. Most of the time and money used is for educational purposes, to inculcate total abstinence principles, self-control, loyalty to law, law enforcement and good citizenship.'

Accuses Them of Chicanery.

"Please tell me what is unethical in announcing that A. B. contributed $1,000 or $10,000 to teach self-restraint, obedience to law and temperate conduct? Messrs. Russell and McBride are simply indulging in chicanery. They know very well that their organization is engaged in political work throughout the year. Part of this work consists in teaching the principles of the Anti-Saloon League. Most of it consists in lining up the adherents of the League so that when a primary comes on they can, in accordance with the announced principles of the League, throw the full force of their vote into each primary and endeavor to nominate candidates who will vote for the laws the League desires to see enacted.

"And, further, having thus gone into a primary and participated, the League does not regard itself as bound by any principle of honor to abide by the result of the primary, but holds that it is perfectly free, after having entered the primary and participated therein, to repudiate the implied obligation thus incurred and go into the general election and vote against the candidate nominated in the primary in which it participated.

"Wayne B. Wheeler gave out an interview insinuating that the committee was not calling the liquor interests before it and that that was the real place to find the big money. Called before the committee, he denied, and denied publicly and under oath, that he had intended to reflect upon the committee, although his words were susceptible of no other reasonable construction. He then applied to the committee for time in which to produce evidence that the brewers had contributed vast sums of money. He utterly failed to make good in his promise.

Denies Aiding Liquor Interests.

"What rights have these gentlemen to say that I never showed a similar concern about the brewers in politics during fifty years? The act is that I never by word or deed encouraged the liquor interests to believe that they had anything to expect from me except just treatment under the law, and I have frequently criticized the liquor interests in past years for their activity in politics. I did not believe the saloon had any interest in politics, and I do not believe it has now.

"Likewise, I do not believe that any paid lobbyist who makes his living around Washington, or any other lobbyist who makes his living out of propaganda in favor of prohibition, ought to have much influence in the public forces of the country, because his financial interest is the governing force back of his conduct."

DETECTIVES CONDEMN THIRD DEGREE METHODS

Cannot Get Fair Confessions by Force, Says Resolution—Association Ends Meeting.

Special to The New York Times.

ATLANTIC CITY, N. J., July 20.—The fifth annual convention of the International Secret Service Association, composed of former police chiefs, detective department heads and private detectives, adjourned today after electing officers and choosing New Orleans for the 1927 convention.

A resolution condemning third degree methods and declaring that "fair confessions cannot be gained by forcing physical and mental breakdown" was adopted. Jacob Mintz of Cleveland, secretary, suggested that automobile stealing should be made a capital offense except for youths who steal cars for joy rides, and that those offenders should be sent to reform schools.

John D. Cleary, head of a Columbus, Ohio, detective agency, left the convention hurriedly to comply with a telegram from Governor Donahey of Ohio, asking him to try to run down the murderers of Donald Mellett, the Canton editor.

These officers were elected: President, John B. Taylor, Philadelphia; Vice Presidents, Ervin J. Smith, New York; Colonel J. H. Haager, Louisville; Franklin McQuaide, Pittsburgh; Secretary, Jacob Mintz, Cleveland, and Treasurer, J. F. Quigley, Indianapolis.

BERRY CONFERS WITH SMITH

Five-Cent Fare Believed to Have Been Discussed at Plattsburg.

Special to The New York Times.

PLATTSBURG, N. Y., July 20.—Governor Alfred E. Smith and Controller George W. Berry of New York held a short conference here this afternoon, at which they are said to have discussed the question of a five-cent fare in New York City. Neither would comment on the conference or give any inkling of its nature.

In the forenoon the Governor and his son, Alfred E. Smith Jr., Assemblyman Morris Block and C. M. Winchester played a round of golf over the Hotel Champlain golf links at Bluff Point. After luncheon the party left with the Rev. Francis P. Duffy, former chaplain of the Fighting Sixty-ninth Regiment of the New York National Guard, for the Catholic Summer School at Ausable Chasm, of which Father Duffy is now the head. The Governor was warmly received there by the students.

While the men of the party were golfing during the morning, the Governor's wife and other ladies in the party went shopping in Plattsburg.

Tomorrow Governor Smith plans to visit the Citizens Military Training Camp as the guest of Colonel John J. Hughes, who commands the regular army garrison and the citizen soldiers in training there.

IDENTIFIED IN MURDER CASE.

Defendants Recognized by Four Witnesses of Killing of Conway.

Several witnesses yesterday in the Court of Oyer and Terminer in Newark positively identified Salvatore Merro and Salvatore Rannelli as men who ran from the Public Service car barns in Newark on June 4 after an attempt at robbery was made and Theodore M. Conway was killed by the bandits. The witnesses were George D. Milne and Lawrence Marx, bus operators; Mrs. Maria Crotty, employe of a laundry near the barns, and Hugo Schwernitz, a guard for the company, who was shot as he pursued the bandits.

The defense opened its case with witnesses to prove an alibi. A woman described as the common-law wife of Merro testified that he accompanied her to a sale on the day of the murder. The proprietor and a clerk in the store were called, but they failed to give certain support to her story. It is asserted that Rannelli was at Merro's home at the time of the crime.

Duchess of York to Sail With Duke.

LONDON, July 20 (AP).—When the Duke of York proceeds to Australia to open Parliament in the new Capitol he will be accompanied by the Duchess. It is stated in official quarters that Princess Elizabeth, infant daughter of the Duke and Duchess, will not be taken on the trip.

ELLSWORTH TELLS OF HIRING NOBILE

Expedition Planned Two Years by Himself and Amundsen Before Italian Joined.

REGRETS ANY CONTROVERSY

Quotes Record of Aero Club That Nobile's Name Was Linked to Flight to Honor Italy.

Lincoln Ellsworth, co-leader with Roald Amundsen in the transpolar flight in the dirigible Norge, replied yesterday to General Umberto Nobile, in their controversy over who was responsible for the success of the trip, that General Nobile and the Norge were selected by the leaders of the expedition as merely a means to an end which Captain Amundsen and he, himself, had been striving toward for two years.

Mr. Ellsworth also said that he has in mind another exploration trip by air in the Arctic, in which he will attempt to clear up the mystery of the region north of Greenland, where many explorers believe land may be found. If he goes he will command the expedition himself, he said, expressing his regret at the misunderstandings which have arisen as the result of the last great flight.

Planned Flight Two Years.

"Two years ago," said Mr. Ellsworth, "when Amundsen and myself met, we agreed to stay together until we had cleared up the mystery as to what lay in that great unknown area of the polar sea. Our attempt in 1925 with two airplanes is a matter of history. For our next attempt we picked an airship and went to Italy because they seemed to have one best suited for our purpose, and as Nobile had built the ship and understood her capabilities under different weather conditions, and wanted to accompany her, we retained him as captain and pilot.

"To quote Captain Amundsen when he arrived in Oslo, July 13, 'Colonel Nobile was appointed commander of the Norge in exactly the same way as any commander aboard any ordinary ship.

"Both Captain Amundsen and myself looked upon the Norge and Nobile as but a means to an end—that is, the crossing of the polar sea.

"As to Nobile's statement that all in the expedition were paid, neither Captain Amundsen nor myself received any pay. Any financial return from the expedition either to Captain Amundsen or myself would have to come through the Aero Club of Norway, and the Aero Club is now in debt more than $100,000.

Quotes Expedition Records.

"To explain exactly how General Nobile's name came to be included in the expedition, I have only to quote from a portion of an agreement made while we were in Rome the day before the Norge was taken over by the Aero Club. This read:

The President of the Norwegian Aero Club has a report that he had received from Mr. Ellsworth a communication that Mr. Ellsworth was only too glad to succeds to a desire to have Colonel Nobile's name connected with the expedition. The President reported that the Aero Club, after having thanked Mr. Ellsworth warmly for this personal great sacrifice, had resolved in recognition of the Italian Government and of the constructor of the airship that the name of the expedition be The Amundsen-Ellsworth-Nobile Transpolar Flight.

"I wish to emphasize that my object in making this concession was to pay a tribute which I felt was due Italy in the undertaking. Finally I wish to say that I have no contention whatever with General Nobile. I would be the first to greet him and congratulate him on receiving any honors for building a wonderful airship."

OSLO, Norway, July 20 (AP).—Captain Roald Amundsen refused today to comment on the statement of Lincoln Ellsworth, his colleague in the flight of the dirigible Norge over the North Pole, in which Mr. Ellsworth described Commander Nobile's part in navigating the airship as consisting of "relieving the wheelman for three short periods during the flight."

The Aero Club today received a cablegram from General Nobile, now in the United States, declaring that certain statements attributed to him in American papers contained "grave misrepresentations."

PEKING DIPLOMATS SCORED ON INACTION

British Newspapers, Declaring Them Too Weak, Demands Ministers Be Displaced.

CONDITIONS MORE CHAOTIC

Rival Propaganda Confuses the Military Situation—Customs Parley Uncertain.

By THOMAS F. MILLARD.

Copyright, 1926, by The New York Times Company.
Special Cable to THE NEW YORK TIMES.

SHANGHAI, July 20.—The past week was marked by an outburst of irritation and protests against the general policy of the foreign powers in China. Today the leading British organ prints a bitter attack on the foreign diplomatic body by its Peking reporter, which it supports with an editorial strongly urging sweeping changes in the personnel of the present diplomatic body, which is alleged to be too weak to handle the situation, and demanding their replacement by other Ministers.

The occasion of this criticism is the failure of the diplomats to protest against the continued violations of the 1901 protocol. A recent instance was when Chinese troops blockaded the legation quarter for several hours, preventing even the foreign Ministers from egress, while Chang Tso-lin entered the city. An effort is made privately to obtain action by the American bodies in Shanghai to demand the removal of the Minister to Peking because of alleged supineness and also the removal of the local Consul because of the part taken by him in making the agreement for the return of the Shanghai Mixed Court to Chinese control, which was strongly protested by American lawyers. That move was countered by the Chinese Bar Association and other Chinese bodies, which object to the use of the United States court room as a meeting place for the international lawyers against rendition of the Mixed Court, and cabled protests to Washington. However, that use of the court room does not involve the American Judge, whose permission was not asked, the permit having been given by the deputy clerk. It has been customary to hold all meetings of the American Bar Association there and to attempt to give that meeting diplomatic importance is far fetched.

Regarding the Mixed Court question my opinion is that the sooner returned to the Chinese the better. Such action carries out long deferred promises. The protests of the American and other foreign lawyers are futile, and while they are entitled to personal sympathy the matter does not warrant longer delay. Its existing status causes constant irritation in the relations between Chinese and foreigners here.

Regarding the alleged failure of the diplomats at Peking to protect foreign treaty rights, their inaction evidently reflects the policies of their home Governments, which are reluctant to take steps likely to lead to forcible action to enforce the treaties.

Meanwhile conditions in China are becoming more confused and chaotic.

The military situation in the northwest is obscured and befogged by rival propaganda reports. The real facts are not known, as all reports are unreliable. However, the advance of the Canton forces toward Hankow and the capture of Changsha seriously menace Wu Pei-Fu's hold on Central China and may embarrass his northwest campaign.

Although the so-called Peking Government has appointed new delegates to the customs conference it is unlikely that its sessions will be resumed before September, and whether even then is dubious, as it depends on the creation of a more stable regime than exists now.

Most Chinese and foreigners take an extremely gloomy view of the situation, which is now unrelieved by any bright prospect.

To Examine Straton's Son Today.

Hillyer Hawthorne Straton, 21 years old, son of the Rev. Dr. John Roach Straton of the Calvary Baptist Church will be examined for ordination to the ministry at 4 o'clock this afternoon in the church house at 123 West Fifty-seventh Street. The examination will be conducted by a council of sister churches called by the pastor.

EIGHTY-THREE YEARS OF FAITHFUL SERVICE

GIMBEL BROTHERS

32ND STREET - BROADWAY - 33RD STREET NEW YORK CITY

Introducing
No. 222

Gimbel Brothers

UNIFORM
for
NURSES

Of Fine Soft Poplin $5.95

Of Indian Head or Cambric $4.50

A new number—made for us according to our own specifications. It's a beautifully finished garment—smart in line and tailoring. Cool, attractive.

NOTE THESE FEATURES—

—The excellent materials: fine, even weave; will not shrink.

—The unique neckline: detachable vestee front being easily adjusted the neckline becomes high or low.

—The slip-over styling: made with deep front-opening.

—The two pockets: of generous size.

The pretty buttons: which serve as trimming and also as fastening for the vestee.

—The long sleeves: made with neat double cuff.

—The wide belt: fastened with two buttons.

Sizes 16 and 18, 34 to 38

GIMBELS UNIFORM SHOP—*Second Floor*

SAKS—FIFTH AVENUE

FORTY-NINTH to FIFTIETH STREET

Telephone Plaza 4000

Final Pre-Inventory

CLEARANCES *of*

ACCESSORIES

for Men and Women

AT 1/2 OR LESS

Than Former Prices

ALL SALES FINAL

Imported Handbags
Domestic Handbags
Necklaces
Bracelets
Novelty Jewelry

Handkerchiefs
Leather Requisites
Trunks
Fitted Cases
Hand Luggage

Umbrellas

NO C.O.D'S. NO CREDITS NO EXCHANGES

INCREASE IN CRIME CHARGED BY HYLAN

Says Numerous Hold-Ups and Robberies Occur, but Are Not Reported in Press.

ASSAILS SMITH ON TRANSIT

Tells Enright That the Governor and Others Plan to Give $800,000,000 Subway to B. M. T.

An increase in crime, much of which is not reported in the newspapers, and for which the newspapers fail to criticise the present city officials, is charged by former Mayor John F. Hylan, in a letter to former Police Commissioner Richard E. Enright, which Mr. Hylan made public yesterday. The letter also contains an attack on Governor Smith and the "Wall street traction interests," for planning to "give the B. M. T. the new $500,000,000 independent subway system."

"I am wondering," Mr. Hylan wrote, "if you have noticed the numerous hold-ups and robberies taking place in this city, notwithstanding the fact that the new Commissioner has obtained many additional police officers and almost doubled the detective force, and that there is practically no criticism in the press directed at the present city officials because of this increase in crime?

"Yesterday robbers bound three persons, knocked a woman unconscious and walked away with $75,000 in jewelry. Many other hold-ups and robberies are reported, which are not reported in the press."

On the subway situation, the letter said:

"I also wonder if you notice the propaganda being poured forth by Wall Street and some of the traction newspapers, with the cooperation of Governor Smith and certain other public officials friendly to him, to give the B. M. T. the new $500,000,000 independent subway system, which the people are paying for, and which was planned and construction started during my administration, to be operated by the city for the benefit of the people.

"Everybody knows that for thirty years, under B. M. T. and I. R. T. operation crowding and jamming has continued in a most disgraceful manner. This could be relieved immediately if additional trains were put on the existing lines. If this new subway is turned over to the B. M. T. to take all the profits as they are taking them now under the dual subway contracts, crowding will continue for the next thirty years.

"Isn't it too bad that there are men in public office like Smith, whom the Wall Street traction interests can work with to help hoodwink the people?"

At Mr. Hylan's office it was reported that he had left for the day, but his secretary explained that Mr. Hylan was in possession of information regarding one robbery that had occurred in a house across the street from his home in Bedford Avenue. Asked if Mr. Hylan had any information regarding other hold-ups and robberies that had not been reported in the newspapers, his secretary said he believed that Mr. Hylan had a list of about ten such cases, but that it would be impossible to get hold of the list at that time.

David Hirshfield, Commissioner of Accounts under Mr. Hylan, also made public a letter yesterday, addressed to Mr. Hylan, in answer to one in which the former Mayor had taken up the subway situation.

"This attempt to increase carfare in the city of New York," said Magistrate Hirshfield, "will undoubtedly be put over, no matter how loudly the protestations of certain political bosses may be. This was the price of your official head last year, and the bargain will be carried out."

TESTIFIES HE PAID $22,902 TO KEHOE

Continued from Page 1, Column 4.

Board of Aldermen, had been to the Commissioner about the same plant and it had been turned down after an inspection by Kautzman.

Henry Silverman of 73 East 113th Street, who drove the truck on which Doner's fifty-six cans of bootleg cream were seized, was the first witness. He told of being taken to the Health Department and later to the East Sixteenth Street yard of the department. He did not know Kehoe, he testified.

TWO MORE INSPECTORS OUT.

Health Commissioner Says Two or Three Others Will Go.

Two more inspectors of the Health Department were suspended yesterday by Commissioner Harris, in connection with his investigation into the foodstuff scandal. Dr. Harris said he expected that two, possibly three, others, would be suspended before this week. In accordance with his practice, he did not make public the names of the accused inspectors, who will be tried at the department. One man, he said, had been on the Special Service Squad and the other on the general food inspection staff.

Dr. Harris announced yesterday that a meeting of a committee named to consider the productive possibilities of the New York milk shed during the approaching dry season, which begins late in August, would be held at his office at 3:15 P. M. on next Thursday. The committee is made up of representatives of the big distributing corporations, dealers, producers and independent dairymen.

Reports will be submitted, Dr. Harris said, of all sources of supply and calculations will be made as to whether or not it will be sufficient to take care of the needs of the city after the yield has begun to decrease. If there was likely to be a stringency, Dr. Harris said, the present milk shed would be enlarged.

Apprehension that the Health Department would be unable to find men to inspect new plants which would seek approval, because so many milk inspectors have been dismissed or have retired, was discounted by Dr. Harris. He said that as soon as a vacancy had occurred in the staff it had been filled by a transfer.

NORRIS DEMANDS MURDER INDICTMENT

Pastor Charged With Killing Asks Grand Jury for "Fair Chance to Be Cleared."

TO TALK ON SELF-DEFENSE

His Paper, The Searchlight, Will Also Tell of Alleged Conspiracy by Fort Worth Catholics.

FORT WORTH, Texas, July 20 (AP).—A demand that the Grand Jury indict him for the killing last Saturday of D. E. Chipps, Fort Worth lumber man, so that he can have "a fair and open chance to be cleared," was made here today by the Rev. J. Frank Norris.

Norris is charged by complaint with the murder of Chipps, who was killed in the First Baptist Church when he called to protest against an attack made by the pastor on Mayor H. C. Meacham and others.

The fear that the jury, which began its investigation today, would "no bill" him, and thus prevent his acquittal of the charge of murder, was expressed by Norris today. The pastor said it was the wish of himself and his congregation that he be indicted.

After examining six witnesses, the jury recessed until tomorrow, with eleven additional witnesses summoned. A local law firm announced that it had been retained by the slain man's divorced wife, Mrs. D. E. Chipps, as special prosecutor.

The six witnesses examined were L. H. Nutt, deacon in Norris's church, who saw Chipps killed; R. Bonna Ridgway, member of the church, who was sitting in front of the church when Chipps entered; Detective A. L. Ford, who investigated the slaying and arrested Norris; Mrs. Fannie Greer, switchboard operator at the Westbrook Hotel; Leo S. Grevemberg, hotel clerk, who overheard Chipps's telephone conversation with Norris shortly before the shooting, and Bzalam Shaw, church janitor, who directed Chipps to Norris's office.

Miss Jane Hartwell, Mr. Norris's secretary, who was in a near-by room when Chipps was shot, is expected to be called tomorrow.

Tears in Pastor's Eyes.

Sitting in the church office today, almost on the spot where Chipps fell, the pastor was by turns calm, vigorous and sorrowful as he discussed phases of the tragedy. Tears came to his eyes when he said he was sorry that "this had to be."

A tall, slender man, fresh appearing, in a neat gray suit, with powerful hands, steel blue eyes, and an almost youthful face, Dr. Norris was for the most part calm. He showed anger when he charged that there had been a conspiracy to kill him, and that he simply "beat them to it."

"Why this had to be visited upon me, I do not know," said Dr. Norris. "While I know that it could not be otherwise, I know also that there will be many dark nights ahead for me. I had to defend myself."

He said he would preach next Sunday on "The Fashionable Right of Self-Defense."

Norris's publication, The Searchlight, will print this week an article giving the church's official version of the circumstances surrounding Chipps's death. The article is signed by J. J. Mickle, publicity director for the church.

This article charges a conspiracy by members of another faith to attack Norris, principally because of a sermon he preached on July 11, on the subject, "Six Members of First Baptist Church Fired by L. E. Haughey, Roman Catholic manager of Meacham Dry Goods Company."

The article alleged that Catholics visited Norris secretly him to drop his attacks, that Chipps's visit was part of this same alleged "conspiracy," and that there are on the Grand Jury "certain well-known, long-standing bitter enemies of Dr. Norris."

Norris Sends Regrets Here.

The Rev. J. Frank Norris, pastor of the First Baptist Church, Fort Worth, will not preach from the pulpit of the First Baptist Church in New York. The Texas minister, who cancaled the engagements himself, set forth his reasons for abandoning his trip in a telegram received yesterday by the Rev. Jesse M. Haldeman, pastor of the First Baptist Church here.

He declared that because of "the great sorrow which has befallen our Church," he would not come to New York. He reiterated his "conspiracy" charge and declared he would be vindicated. Norris asked for special prayers and asserted that press reports were unfair.

Twilight Inn Death List Now 20.

HAINES FALLS, N. Y., July 20 (AP).—Deaths resulting from the burning of Twilight Inn here on Wednesday were increased to twenty today when Mrs. Laura M. Garratt, 79 years old, of New York, died in the Red Cross Emergency Hospital at Tannersville. She was injured by her leap from a third-story window, but her death was said to have been caused by complications following an attack of pneumonia. Relatives today directed that her body be taken to New York for burial.

BROOKLYN BOY HELD AS WOMAN'S SLAYER

Charles Wise, 15, Accused of Shooting Nina Vilona in Sullivan County.

MOTIVE FOR DEED UNKNOWN

Children's Aid Society Officers, in Charge of the Youth, Declare Him Innocent.

Special to The New York Times.

MIDDLETOWN, N. Y., July 20.—Charles Wise, a Brooklyn youth, 15 years old, was held today for the action of the Grand Jury at Monticello on the charge of killing Miss Nina Vilona at Bradley, Sullivan County, on July 10. The body was found partly covered with stones, the woman having been shot in the head. Wise was arrested last Saturday.

The hearing was before Justice of the Peace Brady, but the large number of persons who sought to attend the proceedings were excluded. Only the witnesses, attorneys and newspaper reporters were admitted.

Young Wise did not show much concern. District Attorney Sidney Foster appeared as the public prosecutor and O. T. Lytle of the Brooklyn Children's Aid Society appeared in behalf of the prisoner, who had been stopping on a farm near the scene of the crime for some time.

The evidence against the prisoner so far produced is circumstantial and it is believed that no motive has yet been shown for the crime. The woman who was slain was about fifty years of age and had been stopping at a Summer boarding house in Bradley. She was a resident of Mount Vernon, N. Y.

District Attorney Foster produced three witnesses who testified as to the finding of the body. Wise, following the instructions of his attorney, refused to discuss the case with any one except to continue protestations of his innocence.

The authorities say the bullet which killed Mrs. Vilona was fired from a weapon belonging to Wise. The latter admitted that he was in a field near the place where Miss Vilona was found at about the time the murder must have been committed. He denied that he had heard any shot or that he knew anything concerning the slaying.

Society Believes Wise Innocent.

Charles Wise was sent to a boarding house in Monticello by the Children's Aid Society of 73 Schermerhorn Street, Brooklyn, five years ago, and has been maintained there ever since, according to Arthur E. Wakeman, director of the organization, who stated that the boy's record during that time had been good.

"We are thoroughly convinced that Charley is innocent," said Mr. Wakeman. "Charley was picking berries in the field where Miss Vilona was murdered on the day of the crime, and the woman had stopped that morning at the Beckett house, where the boy boarded, to inquire about the best place for bathing. That and the coincidence of the pistol are the only things to connect the boy with the crime. Charley is only 15 years of age, not 16, as reported by the authorities in Sullivan County. He has always been a good boy."

Mr. Wakeman refused to give the address of Mr. and Mrs. Charles Wise, the boy's parents, but stated that they no longer live in Brooklyn. The boy was turned over to the Children's Aid Society by the Department of Public Welfare, Mr. Wakeman stated, because of conditions existing in his parents' home at that time. Since then, Mr. Wakeman said, the parents had been trying to do better.

Sale of Elizabeth Times Approved.

Sale of The Elizabeth Times to Joseph F. Moran of Brooklyn was authorized yesterday by Vice Chancellor Backes in Newark. Acceptance of Mr. Moran's bid of $40,000 for the assets of the paper was recommended by J. B. Strikes, receiver.

610 PARK AVE

Environment

MAYFAIR HOUSE appeals particularly to people accustomed to a smart social environment, who want an exclusive address, respectful and competent service, and an artistic *mise en scene* whether they entertain or dine alone. It is essentially an apartment hotel in which to luxuriate as well as live.

Edward H. Crandall

Mayfair House

610 Park Avenue, at 65th Street

AN APARTMENT HOTEL

© 1926 The B. V. D. Co., Inc.

A Great Luxury That Costs Little

WHAT a luxury to have plenty "B.V.D."! There's nothing like "B.V.D.'s" matchless Comfort, Fit and Wear. And the habit of wise men, of putting on a *fresh* suit *every* time they dress, is cool comfort's climax. Just try it and watch *your* comfort climb!

Be Sure to SEE it's "B.V.D."

It ALWAYS Bears this Red-Woven Label

MADE FOR THE B.V.D. BEST RETAIL TRADE

(Trade Mark Reg. U. S. Pat. Off. and Foreign Countries)

The B. V. D. Company, Inc., N. Y.
Sole Makers "B. V. D." Underwear

"NEXT TO MYSELF I LIKE 'B. V. D.' BEST"

ROBERT REIS & Co.
WHOLESALE DISTRIBUTORS
NEW YORK, N. Y.

Mc Cutcheon's
5th Avenue New 49th Street York

Special Sale of Regent Prints

WHAT a variety of effects in these gay-colored Cotton Prints! Small quaint designs, charming medium sized figures, bold vivid ones—as well as stripes and block effects—on light or dark grounds.

JUST to mention the multitude of designs is to suggest the many purposes for which these staunch, English-made goods are adapted. The colors are fast. Regent Prints will not run or fade in spite of repeated laundering. 36 inches wide.

50¢ *a yard.*

THIRD FLOOR
VANderbilt 5430

AVEDON

Tomorrow—

Drastic Reductions Regardless Of Cost

SPORTS APPAREL

	Were to	NOW
Slipon and Coat Sweaters	$12.75	$3.95
Flannel Skirts	$8.75	$5.00
Cardigan and Flannel Jackets	$10.75	$7.95
Two-piece Madras Shirting Frocks	$13.75	$8.75
Silk Sports Frocks	$18.75	$10.75
Tweed Sports Suits	$29.75	$15.00
Navy Twill Suits	$45.00	$18.75

No C. O. D's. Not every size in every color No Credits

SPORTS DEPARTMENT—6th FLOOR

FIFTH AVENUE AT 40TH STREET

Diana Frocks

To Retail at $15.00

A distinctive line of women's dresses worthy of a name.

Sizes 38 to 50

12 Styles in De Luxe Crepe Satin
6 Styles in Shadow Box Georgette

Every Style Original!

We are maintaining our own production, thereby insuring uniformity of material and perfection of manufacture.

CHAS. SALOMON & CO., Inc.

Dresses for Every Occasion

525 Seventh Avenue—at 38th Street

Have you heard of THE NEW ESSEX ?

As Rigid as a Steel Building
All-Steel, Clear Vision Body

On Display Saturday July 24th

"A 30-MINUTE RIDE WILL WIN YOU"

149 STUDENTS WIN TUITION AT CORNELL

Education Department Awards State Scholarships to the Winners in June Tests.

62 FROM NEW YORK CITY

Manhattan and Brooklyn Get 23 Each, the Bronx 8, Queens 6 and Richmond 2.

ALBANY, July 20.—Candidates who have been awarded State tuition-paying scholarships at Cornell University as the result of the competitive examination held on June 5, were announced today by the State Department of Education, by counties, as follows:

ALBANY—Benjamin F. Markowitz, Harry Jasper, Philip Rothenberg, all Albany.
ALLEGANY—Howard Whitten Smith, Cuba.
BRONX—Frederick Lipman, 235 West 261st St.; Abraham Marcus, 1,515 Boston Road; Dorothy Wachtell, 2,942 Bainbridge Av.; Herbert Brodsky, 1,100 Sherman Av.; Edna Singer, 1,740 Grand Concourse; John F. Greenfield, 4,343 Martha Av.; Charles W. Scheid, 1,391 Crotona Av.; Daniel Zuckerman, 1,511 Shakespeare Av.
BROOME—Herman M. Southworth, Vestal; James Gitlitz, Binghamton.
CATTARAUGUS—Charles F. Crone, Olean.
CAYUGA—Alice E. Blauvelt, Fort Byron.
CHAUTAUQUA—Alden O. Carlson, Bemus Point; Dorothy F. Champlain, Dunkirk.
CHEMUNG—Scott Howland, Elmira.
CHENANGO—Dorothy L. Evans, Guilford.
CLINTON—Herbert S. Markatone, Plattsburg.
COLUMBIA—Sidney Tamarin, Hudson.
CORTLAND—De Witt G. De Groat, Cortland.
DELAWARE—Marjorie L. Rose, Hobart.
DUTCHESS—Lloyd D. Harris, Poughkeepsie; Grace R. Peterson, Poughkeepsie.
ERIE—Oscar Diverall, Kenmore, and Ida E. Auch, William H. Harder, Roswell A. Hall, Maurice H. Fried, Leonard A. Marcussen, Madeline E. Wagner and Amalia Kathren Wagner of Buffalo.
ESSEX—Ermanne Gizzarelli, Port Henry.
FRANKLIN—Gerald K. Carpenter, Malone.
FULTON and HAMILTON — Elisabeth R. Towne, Broadalbin.
GENESEE—William A. Rosen, Batavia.
GREENE—Burdette E. Woodworth, East Jewett.
HERKIMER—Garton J. Youngs, Herkimer.
JEFFERSON—John L. Manning, Adams.
KINGS—Lucien J. Broadhonia, 2,349 Madison St.; Gerald Klatskin, 816 Eastern Parkway; Morris Glushien, 815 Marcy Av.; Julius Soloway, 1,716 Forty-fourth St.; Harry Langa, 467 Hancock St.; Harold H. Abrams, 624 Greene Av.; Moe Goldstein, 3,618 Neptune Av.; Henry Rudberg, 340 St. John's Place; Earl Witkowsky, 442 Lorimer St.; Jack Wolfe, 314 Sulaski St.; Milton Dresler, 368 Eastern Parkway; James Levy, 1,712 Sixty-second St.; Max Bromer, 184 Middleton St.; Theodore R. Lurie, 1,362 Forty-sixth St.; Charles Kleinberg, 254 Ellery St.; Gertrude G. Coyne, 517 Seventy-second St.; Barnett B. Glassberg, 164 Amboy St.; Ira Wiekner, 1,806 Forty-eighth St.; Morris Moses, 133 Hegeman Av.; Herman Slavin, 495 Hopkinson Av.; Raymond L. Love, 2,625 Av. F; Meyer Dechter, 836 New Lots Av.; Irving Pickar, 718 East Fourth St., all of Brooklyn.
LEWIS—Francis D. Wormuth, Lowville.
LIVINGSTON—William J. Lowery, Geneseo.
MADISON—Philip D. Tierney, Cazenovia.
MONROE—Alfred P. Windt, Norman Horn, Harold Cohn, Leah Eber, John F. Cramer, all of Rochester.
MONTGOMERY—Joseph W. Conrad, Amsterdam.
NASSAU—Robert M. Morris, Roslyn; Elizabeth B. Roche, Mineola.
NEW YORK—Frances J. Smith, 849 St. Nicholas Av.; Frederick C. Saacke, 207 W. 87th St.; George Simpson, 86 W. 119th St.; Etta Abramowitz, 64 E. 105th St.; Otto E. Schneider Jr., 430 W. 122d St.; Francis Polgar, 32 W. 116th St.; Isabel Phillips, 225 W. 86th St.; Morton D. Weill, 460 W. 147th St.; George Alpert, 216 Lenox Av.; Joseph Libby, 500 W. 169d St.; Max Feldman, 605 E. 26th St.; Benedict P. Cottone, 106 1st Av.; Gerson B. Robbins, 130 W. 72d St.; Carrie Borcherding, 720 W. 171st St.; Israel B. Polonsky, 515 W. 176th St.; Edmonde B. Kelly, 147 W. 80th St.; Margaret O. Altenhain, 434 Washington Av.; Ruben Rocker, 166 Allen St.; Morris Abrahamson, 133 Avenue D; Jaye Gold, 208 E. 10th St.; Bertha Greene, 124 East Broadway; Arthur J. Block, 645 West End Av.; Hugo Deob Jr., 301 W. 91st St., all of New York City.
NIAGARA—Howard W. Ostrander, Lockport; Charles E. Hewitt Jr., North Tonawanda.
ONEIDA—Arthur Bernstein, Utica; William F. Geigl, Utica; Margaret G. Hopkins, New Hartford.
ONONDAGA—Leon Berman, Syracuse; Curtis W. Markland, Syracuse; Mary C. Murphy, Syracuse.
ONTARIO—Sidney Rocker, Canandaigua.
ORANGE—Byron E. Harding, Port Jervis; Mary E. Schoonover, Monroe.
ORLEANS—Lucia M. Condon, Medina.
OSWEGO—Nettie V. Freemantle, Oswego.
OTSEGO—Mary E. Cunningham, Cooperstown.
PUTNAM—Roy C. Hunt, Carmel.
QUEENS—Jacob I. Cohen, Queens Village; Daniel H. Denenholz, Far Rockaway; Sidney Stein, Far Rockaway; Alfred L. Abrams, Elmhurst; Otto Henry Jakes, Long Island City; Max Kraus, Rockaway Beach.
RENSSELAER—John D. Hopper, Troy; Margaret P. Maderer, North Troy.
RICHMOND — Bernard Stambler, New Brighton; Edith J. Varon, New Brighton.
ROCKLAND—Morris Frankel, Spring Valley.
ST. LAWRENCE—Harry J. Brown, Edwards; Ambrose R. Clarke, Nicholville.
SARATOGA—Dorothy E. Saunders, Saratoga Springs.
SCHENECTADY—Donald C. MacRae, Scotia; Kira Volkoff, Schenectady.
SCHOHARIE—Sanford B. Wells, Middleburg.
SCHUYLER—Joyce B. Porter, Valois.
SENECA—Frederic R. Minns, Interlaken.
STEUBEN—Robert I. Hood, Corning; Flora W. Stach, Corning.
SUFFOLK—William Payne, Blue Point; Eric R. Osborne, Water Mill.
SULLIVAN—Leo Falkin, Monticello.
TIOGA—Robert J. Wallace, Owego.
TOMPKINS—Anna Matteson, Ithaca.
ULSTER—Webster Jones Jr., West Park.
WARREN—Doris M. Andrews, Glens Falls.
WASHINGTON—Benjamin Carpenter, Whitehall.
WAYNE—Harvey H. Benning, Clyde.
WESTCHESTER—Kathryn M. Parry, Mount Vernon; Mary M. Clark, Yonkers; Fritz E. Loeffler, Yonkers; Sylvia C. Hilton, Larchmont; Howard G. Smith, New Rochelle.
WYOMING—Madeline T. Duffy, Perry.
YATES—David E. Jensen, Penn Yan.

The total number in the list as given out is 149. Of the successful candidates, 23 are from Manhattan, 8 from the Bronx, 23 from Brooklyn, 2 from Richmond and 6 from Queens.

SEES CHEMISTRY HALT AGE.

Mond Also Predicts It Will Control Genius, Morals and Sex.

Copyright, 1926, by The New York Times Company.

By Wireless to THE NEW YORK TIMES.

LONDON, July 20.—A time when genius, morals and sex will be controlled by chemistry is foreseen by Sir Alfred Mond, noted chemist and politician, who recently created a political stir by breaking away from liberalism as a result of David Lloyd George's land policy. He made the prediction today at the opening of a meeting of the Biochemical Society. Postponement of old age is another development Sir Alfred foresees in recent discoveries in the chemistry of the body.

"It should enable us, according to Professor Starling, to achieve full senility," he declared. "Most people decay in parts; the new knowledge will enable us to decay harmoniously and not in bits. With a knowledge of the mechanism and lubrication of the body we may be able to achieve a continuance not of old age, but of youth. Those who think the world is going to be overpopulated can only contemplate that with horror. Our knowledge of hormones, so novel in its development, seems so large and the relation of all the glands, upon which apparently all our knowledge, our sex and our morals depend, is so striking that one would like to live a long time in order to see what is going to happen."

GOOD DEED CAUSING SMOKE, ROAD PLEADS

Long Island Says It Bought Coal Substitutes So Public Could Get Anthracite.

AVERS FUEL TIED UP CARS

Company Is Trying to Cut the Soot Nuisance, Counsel Declares—Jury May Get Case Today.

The Long Island Railroad Company yesterday based its defense to the smoke nuisance indictment, on which it is now being tried in Queens County Court, on the contention that it had benefited society in buying coal substitutes, which it is now burning, so that freight cars filled with the fuel might be emptied and used to bring anthracite from the mines. The company also set forth that it was using every reasonable means to reduce the smoke nuisance.

The nuisance is alleged to be maintained in the Morris Park yards of the railroad. The trial opened on Monday before Judge Adel and a jury, and many housewives living near the Morris Park yards came to the court in Long Island City to tell of filth caused by the smoke and to back their evidence with photographs of belching smokestacks and sample boxes of soot.

But William J. Morris, attorney for the railroad company, yesterday countered this with his plea of a good deed done by his client. "The Long Island Railroad is brought into court here for doing something which was of benefit to the public," he declared.

"Some months ago, at the end of the coal strike, there were over a hundred thousand tons of coal substitutes lying in the various Long Island Railroad yards. No one would take the substitutes, as hard coal was expected. Freight conditions were tied up generally, and particularly the coal situation was bad, because the cars lying in the yards were needed to carry the anthracite coal here.

"The railroad in order to relieve this situation bought up all this coal substitute, thereby emptying cars which could go back to the mines for anthracite and relieve the freight congestion situation for people all over Queens and Long Island generally. Because we are trying to use up this stuff which we bought to relieve the situation, we find ourselves charged with maintaining a nuisance."

The railroad's first witness was John B. Ward of Woodhaven, road foreman of the company's engineers. He said there were eighty-eight locomotives in the Morris Park yards every twenty-four hours.

Assistant District Attorney Charles Sullivan asked Ward: "If there were a sufficient number of smoke washers in the yard to take care of all engines, the smoke nuisance could be practically eliminated, couldn't it?"

"It probably could," replied Ward.

The case is expected to reach the jury late this afternoon. The defense has only eleven more witnesses to call and may not summon all of them.

BACK MIZNER CORPORATION.

Chicago Group to Assume Management of Florida Land Company.

Special to The New York Times.

PALM BEACH, July 20.—At a special meeting of the stockholders of the Mizner Development Corporation held yesterday in Boca Raton, an agreement between the directors of the corporation and the Central Equities Corporation, representatives of a group of Chicago financiers, was ratified.

The action followed a vote of the stockholders, which was unanimous except for a minority stockholder, Guy A. Reed, who held 100 shares of the Mizner stock.

The Central Equities Corporation, under the terms of the agreement, will provide an efficent manager for the Mizner Development Corporation. It also agrees to make such financial advances from time to time to aid the corporation in carrying on its development as is promised under the sales contracts of the Mizner Development Corporation.

STONE AT ANDERSON GRAVE

Question Mark Under Name on Marker Friend Erected.

ROCHESTER, N. Y., July 20 (AP).—A simple granite stone, bearing the name George Anderson and beneath it a question mark, now stands over the grave of George (Dutch) Anderson, the bandit, in a cemetery at Muskegon, Mich., William J. Baker, attorney and friend of Anderson, said today.

Mr. Baker recently returned from Muskegon, where he identified the body for Danish insurance companies preliminary to payment of benefits to relatives, and placed the marker in accordance with Anderson's expressed wish. A Lutheran minister said a prayer over the grave.

COST OF FOOD DROPPED 1 PER CENT. IN MONTH

But Department of Labor Figures Show Rise of 3 Per Cent. Since June, 1925.

WASHINGTON, July 20 (AP).—The retail food index issued by the Bureau of Labor Statistics of the United States Department of Labor shows for June 15 a decrease of practically 1 per cent. since May 15; an increase of 3 per cent. since June, 1925, and an increase of 63 1-3 per cent. since June 15, 1913. The index number (1913—100) was 155 in June, 1925; 161.1 in May 1926, and 159.7 in June, 1926.

During the month from May 15 to June 15, 1926, 11 articles on which monthly prices were obtained decreased as follows: Potatoes, 17 per cent.; oranges, 5 per cent.; onions, 4 per cent.; hens and cabbage, 2 per cent.; fresh milk, cheese, cornflakes, canned corn and canned peas, 1 per cent., and oleomargarine, less than five-tenths of 1 per cent. Sixteen articles increased: Ham, 7 per cent.; leg of lamb and lard, 5 per cent.; pork chops, bacon and strictly fresh eggs, 4 per cent.; granulated sugar, 3 per cent., and sirloin steak, round steak, rib roast, chuck roast, canned red salmon, butter, vegetable lard substitute, tea and bananas, 1 per cent. The followng fifteen articles showed no change in the month: Plate beef, evaporated milk, bread, flour, cornmeal, rolled oats, wheat cereal, macaroni, rice, navy beans, baked beans, canned tomatoes, coffee, prunes and raisins.

During the month from May 15 to June 15, 1926, the average cost of food decreased in thirty-nine cities, as follows: Charleston, S. C.; New Orleans and New York, 3 per cent.; Birmingham, Bridgeport, Fall River, Los Angeles, Mobile, Newark, New Haven, San Francisco and Savannah, 2 per cent.; Baltimore, Boston, Buffalo, Butte, Cincinnati, Columbus, Dallas, Little Rock, Louisville, Manchester, Memphis, Norfolk, Omaha, Philadelphia, Portland, Me.; Richmond, Scranton and Seattle, 1 per cent., and Atlanta, Chicago, Houston, Indianapolis, Milwaukee, Providence, Rochester, Springfield, Ill., and Washington, less than five-tenth of 1 per cent. In the following ten cities the average cost of food increased: Salt Lake City, 2 per cent.; Denver, Kansas City and Pittsburgh, 1 per cent., and Detroit, Jacksonville, Minneapolis, Peoria, Portland, Ore., and St. Louis, less than five-tenths of 1 per cent. There was no change in the month in Cleveland and St. Paul.

As compared with the average cost in 1913, food in June, 1926, was 72 per cent. higher in Chicago, 71 per cent. in Detroit, 70 per cent. in Richmond, 69 per cent. in Washington, 68 per cent. in Baltimore, 67 per cent. in Birmingham, 66 per cent. in Buffalo and St. Louis, 65 per cent. in Atlanta and Scranton, 64 per cent. in Cleveland and Philadelphia and 63 per cent. in Milwaukee and New York.

Divorces Alexander P. Knapp.

BALTIMORE, July 20.—Mrs. Dorothy Maris Knapp of Roland Park here has received an absolute divorce from Alexander Payson Knapp, formerly a vice President of the United States Fidelity and Guaranty Company. Mrs. Knapp testified that she was married June 19, 1905, in Philadelphia, but because of some questions as to the legality of the ceremony a second one was performed May 22, 1915, at Ellicott City, Md. She said her husband abandoned her in February, 1921, "as effectually as if he had gone to San Francisco," although they lived in the same house. Knapp must pay Mrs. Knapp $8,000 a year during her lifetime.

Terminal Listerine Treatment *for* Dandruff

THE greatest enemy of Dandruff, is LISTERINE—and the surest means to make its tonic and antiseptic properties effective is to combine it with Terminal experience in treating the scalp—Listerine alone is good, but when combined with Terminal knowledge, it is still better!

Try One of These Effective Refreshing Treatments Today

TERMINAL Where the Promise is Performed BARBER SHOPS

HOTEL ROOSEVELT 45th St. and Madison Ave.
HOTEL COMMODORE 42nd St. and Lexington Ave.
THE KNICKERBOCKER 152 West 42nd Street
HOTEL PENNSYLVANIA 33rd St. and Seventh Ave.
NATIONAL CITY BLDG. 17 East 42nd Street
THE WALDORF ASTORIA 34th St. and Fifth Ave.
TEL. & TEL. BUILDING 195 Broadway
EQUITABLE BUILDING 120 Broadway
COTTON EXCHANGE BLDG. Beaver & William Sts.
HUDSON TERMINAL BLDGS. 30 Church St.—Concourse—50 Church St.

at Hathaway's.

51 W. 45th St. *Just half a* Block *West of* 5th AVENUE

Open daily until 5—Saturdays until 1

Now in Effect
This Different Kind of
August Sale

IT IS OUR GREATEST AUGUST SALE—
YOUR GREATEST OPPORTUNITY!
QUANTITIES THE MOST EXTENSIVE—
VALUES THE BEST IN OUR HISTORY!

People who know Hathaway's know that our Furniture is remarkable always for two qualities:

1. Good Taste
2. Modesty of Pricing

People who don't know Hathaway's find this August Sale a fine time to become acquainted.

For at this time our regular choice qualities of Furniture bear lower than regular prices—the reductions are really amazing.

Yet it is the distinctive character of Hathaway Furniture which gives this sale its greatest appeal to home lovers!

♦ ♦ ♦

Exceptional care is devoted to our selection of this Furniture for you!

We know that the difference of an inch can mean restful ease in a chair—or permanent discomfort!

We know that the placing of a spring can mean lasting loveliness in a sofa—or a quick and ugly sagging.

We know that certain hidden things in construction can mean a dining suite that will grow old along with your children's children—or warp—and wipe out your investment—in a season!

And so—the Furniture you see here in our August Sale is the *same* Furniture you might see here at any other season—only its *price* is different.

Whether you buy or not, we feel that you will want to see these remarkable values—these beautiful, lasting, comfortable pieces—before selecting *any* furniture this season!

Bedroom Suites from $187
Dining Room Suites from $295
Living Room Groups from $217
Occasional Pieces, too, at Savings!

Many of the *Suites* are priced by *separate pieces*—with equally good savings!—so that you may buy only the pieces you individually require.

Furniture selected now will be held for later delivery, if desired

Radio Concerts Copyrighted, W. A. H. Co., 1926

SAVE AT DAVEGA

JULY SALE Vacation Needs!

For the Links, Courts, Seashore & Camp

Save at Davega has been the "buy-word" of golfers and tennis players for over 47 years. Here are the kind of values that have made Davega the largest chain sports shop in the world.

Record Breaking Values

Exceptional!
BATHING SUITS
for Men and Women
Conservative Value 4.50
NOW 2.95
ALL WOOL CALIFORNIA STYLE STRIPES and PLAINS
A New Shipment of JANTZEN AND SWIMFAST BATHING SUITS *Just Arrived!*

THE WICKLOW OUTFIT
Guaranteed tested waterproof material with stays, reinforced leather cuffs, metal bottom and fittings that are rust-proof; large ball-pocket and shoulder strap of genuine cow-hide
Choice of 5 Wicklow clubs, woods or irons. $9.95 *Value $15*

THE HARRY C. LEE OR IMPERIAL RACKETS
Representing the greatest value money can buy!
Your Choice Now!
$6.95 *Value $10*
FREE Waterproof cover and two balls with each racket

FOR THE GOLFER and TENNIS PLAYER

Sweater and Hose Sets — 100% wool—featured in the season's latest color combinations and patterns. An exceptional value. 6.45 *Value 8.50*

Linen Knickers — Genuine Imported Irish Linen, perfectly tailored, full in cut and cold water pre-shrunk. 2.95 *Value 3.50*

Golf Hose — Imported and Domestic, in all the newest summer shades and patterns. You will find many full fashioned. 1.97 *Value 3.50*

Sport Oxfords — Crepe Soles and Heels, soft, pliable, leather uppers. Patterned after a famous English Last. 4.95 *Value 8.50*

Imperial Golf Balls — The ball that all golfers are boasting about. Guaranteed to satisfy or money refunded. At this incomparable price. 4.97 *Value 9.00*

White Oxford Shirts — Made from close weave Oxford cloth—full in cut—perfectly tailored in every way. Long or half sleeves, collar attached. 1.85 *Value 2.50*

White Duck Pants — Made from exceptionally fine white duck, tailored by men that are specialists in pants making. Cold water pre-shrunk. 2.45 *Value 3.50*

Elk Tennis Shoes — Laced to toe pattern, used by the foremost tennis players—Goodyear welt, rubber sole throughout, spring heels. 5.75 *Value 7.00*

Eye Shades — Improve your game with this famous eye shade. A limited number in stock only. 75c *Value 1.00*

Mail Orders Filled 831 Broadway

DAVEGA

New York's Reliable Sport Shops

DAVEGA'S Hotel Commodore Shop 111 East 42d St. OPEN EVENINGS
15 Cortlandt St. 831 Broadway *653 W. 181st St. *1011 So. Boulevard *120 E. Fordham Road
DAVEGA'S Harlem Shop 125 West 125th St. OPEN EVENINGS
*OPEN EVENINGS

An Innovation The FAULTLESS Nobelt SINCE 1891 PATENT PENDING

The Last Word in PAJAMA COMFORT (Nobelt)
Nothing like it

The Nobelt waistband is of exclusive construction.
No strings to tie or bind.
Expands and contracts without pressure.
Fits, acts and lasts as long as the garment.
Not affected by washing, ironing, heat or age.

Faultless Pajamas are made with or without Belts

"REST ASSURED" Faultless SINCE 1891 The NIGHTwear of a Nation! Pajamas · Sleepcoats · Nightshirts

FAULTLESS NIGHTWEAR CORPORATION (E. Rosenfeld & Company)
FAULTLESS SQUARE, BALTIMORE, MARYLAND

Here IS A REAL OPPORTUNITY FOR A *few*—

A PERMANENT apartment home in New York City is something many seek but few can find—within their means.

Those available at a low price are usually located in an undesirable section or so far from the center of things as to be almost inaccessible.

We are now offering what we consider a real opportunity to a limited few. Those seeking a permanent apartment home, located in the fashionable upper East side, with every modern convenience, a number of quite unusual features and in a neighborhood which is fast becoming New York's finest section, have this opportunity *now*—if they act quickly.

There are only a limited number of these apartments and the first twenty purchased will be sold at a reduction of 10%.

If you are seeking a home in New York City, here is an exceptional opportunity—but it requires immediate action.

Roof garden, play ground, mechanical refrigeration, old-fashioned fireplace, casement windows and many other features

Address
Box P 93 Times
or Telephone Vanderbilt 9488

You Bring a Topcoat and We'll Supply Blankets!

Be under no delusion about Atlantic City!—you can keep cool there in a bathing suit by day but you'll need more than a bathing suit to keep warm in the evening!—and you'll need blankets by night!—that's what COOLING OFF means at Atlantic City!—bathing suits by daytime and blankets at bedtime! And adding Ambassador Service to Atlantic City's climate leaves nothing to be added!

Rhinelander 9000 Fixes Everything

The Ambassador
ATLANTIC CITY

ONE-DAY OUTINGS
FROM NEW YORK
DAYLIGHT SAVING TIME

$3.00 PHILADELPHIA
Round Trip SUNDAY, July 25
Pennsylvania Station $7.30
Hud. Terminal $7.30 & Jersey City $7.33
Stopping at Newark, Elizabeth and New Brunswick
Similar Excursions Sundays,
August 8, 22, September 5, 19

$3.25 SESQUI-CENTENNIAL
Round Trip PHILADELPHIA
THURSDAY, July 29
Pennsylvania Station $7.25
Through to Sesqui-Centennial Grounds

$3.75 ATLANTIC CITY
Round Trip SUNDAY, August 1
Pennsylvania Station $7.05
Hud. Terminal $7.30 & Jersey City $7.33
Stopping at Newark, Elizabeth, Rahway and New Brunswick
Similar Excursions Sundays,
August 15, 29 September 12
Wednesdays, June 30, August 11, 25

SUNDAY, August 29
$3.75 WILDWOOD
Round Trip CAPE MAY
North Wildwood and Wildwood Crest
South Jersey's Popular Seashore Resorts
Pennsylvania Station $7.00
Hud. Terminal $7.00 & Jersey City $7.03
Stopping at Newark, Elizabeth, Rahway and New Brunswick

Daylight Saving Time is one hour later than Eastern Standard Time

Pennsylvania Railroad

why be a Pale-face?

Drink RUNKOMALT! It brings the roses to your cheeks, because it brings you the nourishing good of milk, malt and chocolate. Just shake it up with milk and serve.

Ask your grocer for

RUNKOMALT

ARRIVING TODAY
ITALIAN MUSHROOMS IN OIL

Exclusive specialties from all parts of the world

Biltmore Importation Co.
336 Madison Avenue, New York City
Telephone: Murray Hill 7920, Ext. 231

the Tea of hospitality

MISSION GARDEN TEA

INDIA CEYLON JAVA

NOW PACKED IN POUND and HALF POUND TINS
At all Leading Grocers

EST. B&G 1793 Boston & Brooklyn

Pure French Olive Oil

For over 200 years the choicest virgin pure French Olive Oil. Order from your grocer, in bottles and tins. Write for free recipe book

La Montagne, Inc., Sole Agts., U. S. A.
25 West 43d St., N. Y. City

A romantic, adventurous treat.—Cincinnati Enquirer.

The Red Gods Call
By C. E. SCOGGINS

The sort of story one sits up all night to read.—St. Louis Globe Democrat.

$2. all stores

The Bobbs-Merrill Company

MISS CONOVER WED TO K. C. STADTMILLER

Ceremony Is Performed by the Rev. Dr. Gateson in Chantry of St. Thomas's Church.

ELLYNOR CHADWICK A BRIDE

Navy Captain's Daughter Weds Ensign Edward E. Gminder in Brooklyn.

Miss Isabel De Nyse Conover, daughter of Mrs. Hallie De Nyse Conover of 317 West Ninety-third Street, was married to Karl C. Stadtmiller of Los Angeles, Cal., son of Mrs. Nay Stadtmiller of Meriden, Conn., yesterday afternoon in the chantry of St. Thomas's Church. The ceremony was performed by the Rev. Dr. Dean Gateson. There were no attendants. The ceremony was followed by a small reception at the Gotham.

The couple will go to Canada on their wedding trip and later will live in Los Angeles.

The bride is fashion editor of The Woman's Home Companion. Mr. Stadtmiller, who is a native of Connecticut, was graduated from the Sheffield Scientific School at Yale University and is a mining engineer.

Gminder—Chadwick.

The marriage of Miss Ellynor Dering Chadwick, daughter of Captain David Chadwick, U. S. N., and Mrs. Chadwick of the Brooklyn Navy Yard, to Ensign Edward Evans Gminder, U. S. N., son of Mr. and Mrs. Otto Gminder of Bethlehem, Pa., took place last Sunday at the naval station in Brooklyn. The ceremony was performed by Commander J. W. Moore, U. S. N.

Miss Julia Plunkett, daughter of Admiral and Mrs. Charles P. Plunkett, was the bride's only attendant. Frank E. Lyon of this city was best man. A wedding breakfast followed at the home of Captain and Mrs. Chadwick.

The bridegroom was graduated from Annapolis in 1924 and is stationed on the U. S. S. Bridge. The couple will remain at the home of the bride's parents until his boat sails.

Constine—Winstian.

The marriage of Miss Edna Janis Winstian, daughter of Mr. and Mrs. Samuel C. Winstian of 3,657 Twenty-third Avenue, Brooklyn, to David E. Constine of Richmond, Va., took place last night at the Waldorf-Astoria. The ceremony was performed by the Rev. Max Reichler and was followed by a dinner. Mrs. J. Irving Bear, cousin of the bride, was matron of honor, and the best man was Nathan Winstian.

Mr. and Mrs. Constine have left on a wedding trip to White Sulphur Springs, Va.

W. M. RITTER MARRIES MISS ANITA O. BELL

President Coolidge Sends His Congratulations to Washington Lumberman and His Bride.

Special to The New York Times.

RICHMOND, Va., July 20.—Miss Anita Owen Bell of Petersburg, Va., a descendant of the Bells and Hardys of Colonial Virginia, today became the bride of William M. Ritter, a lumberman of Washington and Columbus. The marriage took place in the Hotel Jefferson. The Rev. Dr. Robert J. Bamber of Petersburg performed the ceremony.

Among the telegrams of congratulations was one from President Coolidge, which said: "My sincere congratulations and good wishes for the future go to you both."

The hotel parlors were decorated with palms and lilies. Preceding the ceremony there was piano and violin music by the bride's sister, Mrs. Charles Luther Guthrie, and Mrs. Howard E. Wright of Petersburg. The bride wore a gown of flesh-colored Elisabeth crêpe and a picture hat.

Among the out-of-town guests were Arthur C. Needles, President of the Norfolk & Western Railroad, of Roanoke; James L. Hammill, Paul Ritter and Landon C. Bell of Columbus and Edwin Mann of Bluefield, W. Va.

Immediately after the wedding the bride and bridegroom left for New York, where they will sail for Europe. They will make their home at 2,223 Massachusetts Avenue, Washington, and 1,453 East Broad Street, Columbus.

ELEANOR PETTINOS TO MARY IN PARIS

New York Girl to Become the Bride of Richard Blow of Deer Park, Lasalle, Ill.

CHICAGO, July 20 (AP).—A cablegram for France has informed Chicago friends of Richard Blow, son of Mrs. George Preston Blow of Deer Park, Lasalle, Ill., and a brother of Mrs. Wayne Chatfield-Taylor, that he is to be married in Paris to Miss Eleanor Pettinos. She is a daughter of Mr. and Mrs. Charles E. Pettinos of Centre Island, Oyster Bay, L. I., and New York City.

Miss Pettinos makes her home with her parents at the Plaza in the Winter, and they divide their time between that hotel and Thatch Cottage, their country home at Centre Island. She was introduced to society in this city and has taken an active part in social life during the last two Winters.

Early last month Miss Pettinos left with her mother to pass the Summer in Europe. Her father sailed recently to join them there.

Mr. Blow lives with his mother, who was Miss Adele Matthiessen before her marriage, and his brother, Frederick M. Blow.

France Decorates Mrs. Edgar.

President Doumergue of France has bestowed on Mrs. Newbold Leroy Edgar of 121 East Seventieth Street the Cross of the Legion of Honor. Mrs. Edgar, who is now in Paris at her home, 38 Rue de Lubeck, is a patron of French artists and libraries and restored the organ of St. Sauveur. She is Chairman of the Board of Directors of the Lafayette Memorial and during the war was a member of the Allied Relief Committee.

Son Born to Mrs. M. F. Holch.

A son was born to Mr. and Mrs. M. F. Holch of Forest Hills, L. I., on July 16 at York House, 119 East Seventy-fourth Street. The infant will be named Richard Arnold.

SOCIAL NOTES

New York.

Miss Sarah Cooper Hewitt will sail today on the Mauretania, and will be joined in Paris by her niece, the Princess Viggo of Copenhagen, Denmark. Erskine Hewitt will sail later to join his sister and niece. Miss Hewitt will return in October.

James Blanchard Clews and his daughter, Miss Leta Clews, who have been visiting Mrs. Henry Clews at The Rocket, Newport, have returned to Glen-Lo Farm, their country home in Locust Valley, L. I.

Mr. and Mrs. Charles B. Alexander, who recently went to Europe, are visiting their son-in-law and daughter, Sheldon Whitehouse, Counselor of the American Embassy in France, and Mrs. Whitehouse, who have leased a house in Le Touquet, France.

Mrs. William G. Rockefellar, accompanied by her daughter, Miss Almira G. Rockefeller, and by Miss Virginia Storm, daughter of Mrs. George L. Storm of Greenwich, Conn., will sail today on the Mauretania. Miss Rockefeller will be among the débutantes next season.

Mrs. L. Work Hewitt, who has been in Europe since early Spring, is now at St. Moritz.

E. Francis Hyde will sail today for his annual trip to London.

Ogden Mills gave a dinner last night in the Summer Garden of the Plaza for Mr. and Mrs. Henry Carnegie Phipps, his son-in-law and daughter, and Harry Payne Whitney.

Albert H. Ely Jr. of 829 Park Avenue is arriving from Europe tomorrow on the Homeric.

Nathaniel T. Guernsey of 125 East Seventy-second Street is visiting Jerome Robinson Beard Jr. at the Pickwick Arms, Greenwich, Conn.

Major Julian E. Yates, U. S. A., and Mrs. Yates are at the Waldorf-Astoria from Fort Myers, Va.

Mr. and Mrs. Henry Clarkson Scott have returned to 521 Park Avenue after their wedding trip. They gave a small dinner last night at the roof garden of the Astor. Mrs. Scott was Miss Michelle C. Bouvier before her marriage on July 5 at the country home of her parents, Mr. and Mrs. John Vernou Bouvier Jr., at East Hampton, L. I.

Mrs. James J. Brown, who since arriving from Denver has been at the Ambassador, will leave today for Newport.

Mrs. Harry S. Black, who is visiting her parents, Colonel and Mrs. Henry May, in Southampton, will return to the Plaza next week. Mr. and Mrs. Black will go to Newport for August.

Mrs. Charles Mayhoff of 17 East Thirty-seventh Street has gone to the Thousand Islands.

Mr. and Mrs. Samuel H. Gillespie of Morristown, N. J., are at the Vanderbilt.

Mr. and Mrs. Richard T. Wilson will leave tomorrow for Saratoga Springs, where they have taken a house in Union Avenue to the end of August.

Mrs. William N. Dykman gave a luncheon yesterday at Pierre's for Mrs. Bertrand L. Taylor Jr., Mrs. Clifford A. Dunning and Mrs. Jackson A. Dykman.

Mr. and Mrs. J. Sumner Draper of Milton, Mass., are at the Ritz-Carlton.

Baroness von Boecklin has returned to the Gladstone from Newport, where she visited Miss Julia A. Berwind.

Mr. and Mrs. Frederick F. A. Pearson, who returned on the Leviathan, are at the Madison.

Westchester.

Mrs. Frank A. Vanderlip of Scarborough and children have joined Mr. Vanderlip on their ranch, Palos Verdes, near Los Angeles, and will remain there until the Fall.

Mrs. W. B. Putney of Scarsdale and her son William have arrived in Europe to spend the Summer. Mr. Putney will join them in August.

Mr. and Mrs. O. H. Cheney of Scarsdale have returned from Colorado Springs, where they spent five weeks.

More than sixty women attended the one-day tournament held by the Women's Metropolitan Golf Association yesterday at the Westchester Hills Golf Club, White Plains. Luncheon and bridge followed the tournament.

Miss Peggy Robertson of Bronxville is the guest of Mr. and Mrs. Hugh S. Robertson at their camp on Big Wolf Lake.

Mr. and Mrs. Raymond S. Knowles of Bronxville are at Prout's Neck, Me.

Dr. and Mrs. H. H. Stevens of Tuckahoe and family have left on a motor trip to Idaho. They will return in the middle of September.

Mr. and Mrs. Victor G. Beutell of Pelham Manor and family have gone to Rangeley Lakes, Me., for a month.

Mrs. Peter L. Van Alstyne of Pelham Heights and children have gone to Wickford, R. I.

Miss Anna Zecor and Mrs. Washington Cockle of Pelham Manor are spending the Summer in Norfolk, Conn.

Mr. and Mrs. Carroll B. Haff of Pelham Heights and son will leave today for Siasconset, Nantucket. Their daughter Patricia, who is at Salter's Point as the guest of Jane Hubbard, daughter of Mr. and Mrs. G. Monroe Hubbard of Pelham Manor, who will join them.

Mrs. C. M. Keeler of Larchmont and son are spending July in Gouverneur.

Mrs. Matthew Carney of New Rochelle entertained fourteen at luncheon and bridge at the Milton Point Casino, Rye.

Mr. and Mrs. Orson Lowell of New Rochelle and family are at Stockbridge, Mass.

Mr. and Mrs. Frank Good of New Rochelle have gone to the Thousand Islands.

Long Island.

Mr. and Mrs. Joseph E. Bach of Chicago have been visiting Mrs. Willard Howe of Garden City.

Mrs. Donald M. McKellar of Garden City is visiting her cousin, Mrs. William Cassard Jr., at Lake Mohapac.

Mr. and Mrs. E. A. Hawkins of Hempstead have returned from a cruise in their yacht.

Herbert Whitman of Nassau Boulevard is on an outing in Keene Valley in the Adirondacks.

Southampton.

Mrs. P. A. Valentine will return to her Southampton home on Friday from a week's visit in Chicago.

Mrs. T. Gaillard Thomas 2d is a guest of Mrs. Harold W. Brooks, who entertained at luncheon yesterday Mrs. William M. Fleitmann Jr., Miss Judith M. Smith, Mrs. Harold M. Wall, Mrs. John W. Stafford, Mrs. Esmond P. O'Brien, Mrs. Orson D. Munn and Mrs. Thomas.

Frederick M. Davies is motoring through the West with Harvard classmates, William A. M. Burden and Clarence Whitman 2d. Miss Audrey Davies is with her mother, Mrs. Frederick M. Davies, at their Summer home in Cooper's Neck Lane.

The first band concert in the series arranged by the Village Improvement Association, of which Mrs. Arthur B. Claflin is President, will be given on Friday evening.

The committee in charge of the annual street carnival, to be held on Aug. 27, includes Durelle Jenny, Chairman; Mrs. F. A. Valentine, Mrs. Lucien F. Tyng, Mrs. Albert B. Boardman, Miss Dorothy Schwanck and Leland Burnett.

Mrs. Augustus Thomas, who is spending the Summer in East Hampton, gave a luncheon yesterday for twenty at the Maidstone Club.

Mrs. Frank D. Hyde entertained yesterday at her home, Adana Cottage, with a luncheon for twelve.

New Jersey.

Miss Dorothy White of Montclair will leave tomorrow for Merepoint, Me., to visit Miss Marjorie Parkhurst of Montclair. Miss White and Miss Parkhurst will join the former's parents, Mr. and Mrs. Jesse E. White, early in August and motor to Loon Lake in the Adirondacks.

Mr. and Mrs. F. Somers Ritchie of Montclair will entertain with bridge tonight in honor of Mr. and Mrs. Charles Van Gunten of Clearwater, Fla., who are visiting Mr. and Mrs. Hamilton M. Dawes of Montclair, parents of Mrs. Van Gunten.

Mrs. William T. Bell, her mother, Mrs. G. H. Hardy, and her sister, Miss Grace Hardy, have returned to Glen Ridge from Atlantic City.

Professor William Berryman Scott returned to Princeton yesterday from Madrid, Spain, where he had attended meetings of the International Geological Congress, and departed within a few hours for his Summer home at Cataumet on Cape Cod.

Mrs. John A. Williams, Miss Leona Slack and Miss Elizabeth Case, who have been attending a conference in Northfield, Mass., expect to return to Trenton tomorrow.

Mrs. Owen J. Prior, Mrs. Edward M. Blake, Mrs. William A. Klemann and Mrs. Frederick G. Hoffman have returned to Trenton from a visit to the Misses Anne and Frances Klemann and Miss Katharine Blake at Camp Greenwood.

Mrs. Roland Jessup Mulford entertained the Tuesday Morning Bridge Club at her home in Princeton.

Mr. and Mrs. Edgar Palmer of Princeton, who returned on Saturday from a cruise in their yacht, the Guinivere, to Nassau, Hawaii and the South Sea Islands, are at their country place in Rye.

Mrs. Clarence Crittenden Calhoun of Princeton gave a luncheon last evening before the entertainment at the Trent Theatre, Trenton, under the auspices of the Mothers' Memorial Foundation. Among the guests were United States Senator and Mrs. Edward I. Edwards, Mme. Alma Clayburgh, Mrs. Peter A. Drury Jr., Peyton Gordon, District Attorney of Washington, D. C., and Mrs. Gordon; Miss Gildner, Mr. and Mrs. Lee Benoist, Mrs. Edwin Mark Norris, Kilganon Leroy Replogle and Thomas Jefferson Ryan.

Mrs. Edward Gleason Spaulding and Mrs. Bradford Locke gave a morning bridge party and a luncheon yesterday at Mrs. Spaulding's house in Princeton in honor of Miss Ruth Stratton, retiring Secretary of the Social Service Bureau. Among the guests were Mrs. Henry B. Gardner, Mrs. Horatio W. Turner, Mrs. Paul Tomlinson, Mrs. Howard Froelick, Mrs. Gould Miner, Mrs. H. Greenland, Mrs. Richard Baker, Miss Bertha Miers, Mrs. Melville Dickenson and Mrs. Thomas Alsop, the former Miss Margaret Clark of New Brunswick, N. J., who now lives in Tucson, Ariz., and is Mrs. Spaulding's house guest.

Dr. and Mrs. C. V. Everitt of East Orange and family have left to spend the Summer at the Essex and Sussex Hotel, Spring Lake.

Miss Margaretta Fort of Llewellyn Park, West Orange, is passing the Summer at her cottage on Cape Cod.

Mrs. Benjamin Evans and Miss Harriet B. Evans of Morristown have gone to their Summer cottage at East Hampton, L. I.

Miss Caroline Foster of Morristown has returned from Hartford, Conn., where she visited her aunts, the Misses Foster.

Mrs. Charles B. Bardley of Convent and her children are at Manchester, Mass., where they will be joined later by Mr. Bardley.

Mr. and Mrs. W. Redmond Cross and their family have left Morristown for Magnolia, Mass.

Miss Eleanor Eaton of Morristown is the guest of Mrs. Elsworth Dwight of Summit at Stony Creek, L. I.

Mr. and Mrs. George P. Smith of Convent gave a dinner at the Whippany River Club last evening in honor of Miss Cornelia Ely of Morristown, whose marriage to Arnold Wood Jr., son of Mr. and Mrs. Arnold Wood of New York, will take place tomorrow afternoon. The guests included Mr. and Mrs. A. Graves Ely, Mr. and Mrs. William T. Kirk, Mr. and Mrs. John Castles, Mr. and Mrs. Henry Ford, Mr. and Mrs. George G. Thomson, Miss Marjory Motley, Mr. and Mrs. Josiah Macy, Miss Lois Williams, Mrs. Henry Thomas Richardson, Mrs. Pomeroy T. Francis, Mr. and Mrs. Valentine Ely, George Little, Henry Mellon, George G. Victor, Frederick Thomas and De Forest Lyon.

Newport.

Mr. and Mrs. J. Francis A. Clark will give a dinner and dance on Friday, July 30, at their home, Wrentham House, for their daughter, Miss Evelyn Clark, to celebrate her sixteenth birthday. The party will be given for young people who are not yet out.

Mrs. Frank Adair of New York is visiting Mr. and Mrs. Jerome Napoleon Bonaparte at their home, the Bandbox. Her hosts will give a dinner for Mrs. Adair on Saturday night and a luncheon on Sunday.

Miss Dorothy Kane joined the tennis players at the Casino yesterday for the first time this season. W. Earl Dodge of New York, who arrived on his yacht, joined the morning crowd, as did Mr. and Mrs. C. L. Andrews Jr., who have the Airie cottage on Halidon Hill and who registered for the season.

Pedro d'Alcantera, José Antonio Fradentro, José Coetho Demagnathaes and Jean Vincenti of Portugal, who came from Washington, were guests at the New Cliff yesterday. Lieutenant-Commander H. Thebaud, U. S. N., and Mrs. Thebaud were also guests there.

Mr. and Mrs. J. Sergeant Cram of New York have rented the Wilson estate on Narragansett Avenue through Dehlois & Elbridge and are expected among this week's arrivals.

Mr. and Mrs. James Lenox Banks Jr. gave a dinner for sixteen last evening.

Mr. and Mrs. Sidney Soloiff and August Soloiff of Baltimore are guests at the Viking.

Arthur Curtiss James has returned from his trip through the West. He was met in New York by Mrs. James with the yacht Aloha.

Mrs. Emily Biddle of Lenox has arrived at the La Forge.

George MacDonald of New York, who spent the week-end in Newport, probably will return soon and take a house.

J. F. Archbold of New York is a guest of Mr. and Mrs. Michael Van Buren.

Mrs. Nicholas Brown and her son, John Nicholas Brown, will sail for Europe at the end of the month, to be gone until early in September. They will have as guests this week-end at Harbour Court Count and Countess De Boisgelin.

Mr. and Mrs. Guy Cary have opened Elm Court on Bellevue Avenue for the season.

Mrs. Beverly Bogert will depart today for a short visit at Bar Harbor.

Mrs. Tower Bridges and her son, Lawrence Phelps Tower, have returned from New York.

Mrs. Norris Seller is visiting her sister, Mrs. Harold Brown. She was among those visiting the Casino yesterday morning.

General Robert Lee Bullard and his son and daughter have concluded their visit with General and Mrs. James Parker at their Portsmouth home.

Mr. and Mrs. T. Suffern Tailer gave a luncheon at Honeysuckle Lodge yesterday. Mrs. John Clinton Gray gave one at the Pine Lodge, where she will entertain again tomorrow. There was also a luncheon at the Gooseberry Island Fishing Club.

Mrs. William R. Hearst, who is visiting Mrs. Julian Gerard at the Darlington cottage, will depart for California next week.

The Berkshires.

"The Dragon," by Lady Gregory, a dramatisation of an early Irish legend, was presented by the Jitney Players last night in a picturesque setting on the south lawn of Morningface, the Richmond estate of the Rev. and Mrs. William Merriam Crane. The performance was for the benefit of the Richmond Congregational Church. Among the patronesses were Miss Gertrude Parsons, Mrs. Shaun Kelly, Mrs. J. Riddle Goffe, Mrs. Lawrence K. Lunt, Mrs. Zenas Crane, Mrs. Frederick G. Crane Jr., Mrs. Samuel Gilbert Colt, Miss Fanny Colt, Mrs. John C. Crosby and Miss Isabella C. King.

Mr. and Mrs. Newbold Morris gave a dinner last night at Brookhurst, Lenox, in honor of Mr. and Mrs. A. Newbold Morris.

Mrs. John H. C. Church left Great Barrington yesterday to visit Mrs. Frederick B. Robins of Ridley Park, Toronto, at Muskoka Lakes, Ontario.

A Wyantenuck Club golf team of Great Barrington, captained by Dwight Partridge, yesterday defeated, 15 to 9, a Stockbridge team, of which George E. Morse was captain, on the Stockbridge course.

Mr. and Mrs. John Clinton Gray, who have been guests of Mr. and Mrs. Henry White at Elm Court, Lenox, departed yesterday by automobile for Nova Scotia.

Mrs. William Penn Cresson and Mrs. Lawrence K. Lunt will be in charge of a two-day sale, beginning today, at the Foundation Shop, Stockbridge, to aid the Disabled Men's Exchange.

Miss Constance F. Gibboney of New York registered yesterday at the Taconic Club, Williamstown.

Mr. and Mrs. Randall W. Everett have left Great Barrington for Northeast Harbor, Me., after visiting Mr. and Mrs. Donald Worthington at Birchwood.

George M. Clarke Jr., Lewis Clarke and their guests, Baron and Baroness Edmond de Goncer of Biarritz, France, left Williamstown yesterday for a motor trip to Blue Mountain Lake, Adirondacks.

The White Mountains.

Leon Orlowski, Secretary of the Polish Legation in Washington, and Madam Orlowska were out on the Bretton Woods trails yesterday. They will spend eight weeks at the Mount Pleasant House.

Count and Countess J. Armand de Montagny of New York are sponsoring a motion picture play to be produced by local talent for the benefit of the Village Community Church at Sugar Hill. It was written by Charles D. Gowing.

A monkey golf tournament was participated in by guests of the Sunset Hill House yesterday. The winning team consisted of W. T. Olcott, C. H. Porter, Mrs. D. A. Krieder and Miss Mary Baldwin.

Mr. and Mrs. Bernardo Sanchest and family of Havana have taken a cottage at the Maplewood Club.

Washington.

The Swiss Minister and Mme. Peter will depart today by motor for Williamstown, Mass., to attend the Institute of Politics at Williams College.

The Yugoslav Minister, Dr. Pavichich, has returned from a brief visit in New York.

Assistant Secretary of War and Mrs. MacNider have returned from a tour of the West.

Edwin T. Meredith, former Secretary of Agriculture, is at the Hotel Mayflower for a few days.

Former Senator and Mrs. Hoke Smith, who have been at the Willard a week, returned yesterday to their home in Atlanta.

Mgr. Alfredo E. Burke, who arrived yesterday at the Willard, will spend several days in Washington before going to New York, whence he will sail for his home in Rome.

White Sulphur Springs.

Among visitors who left by motor yesterday were the Misses Anne J. Sutphen and Jessie P. Condit of East Orange, N. J.

Mrs. Otto H. Gruner and O. H. Gruner Jr. have returned to their home in Manhassett, L. I.

Arrivals yesterday included S. T. Dickson of New York and Mr. and Mrs. George Lee of Paterson, N. J.

Expected shortly at the Greenbrier for the rest of the Summer are Mr. and Mrs. W. G. Wylie, Dr. and Mrs. Burdette P. Craig, Mrs. H. F. Jeffress, Mrs. Barry King, Miss Ruth F. Daley, Mr. and Mrs. George Trents, Mr. and Mrs. Guy Hunter, Mr. and Mrs. L. F. Rothschild and party, H. M. Johnson and Willard Brown of New York.

Hot Springs.

Mrs. L. Stuart Wing of New York has arrived at the Homestead to remain until Aug. 8.

Mrs. William Baylis of New York and John D. Markle and Mr. and Mrs. Beverly R. Potter of Philadelphia are expected today.

Miss Mary D. Brooks of New York will give a large tea party next Friday at the Casino for Mrs. John Parker Jackson of Washington.

T. H. DINNENY SAILS TO WED

Manufacturer to Marry Señorita Cecilia Meisel in Kingston.

Thomas H. Dinneny of the National Association of Cotton Manufacturers is sailing today on the United Fruit liner Sixaola for Kingston, Jamaica, where he will marry Señorita Cecilia Meisel, daughter of Rafael Meisel, a coffee merchant of Ocana, Colombia. The marriage will take place in the Cathedral of Kingston. Last August Mr. Dinneny had planned to sail on the Duilio for Italy for a vacation, but through the non-delivery of a telegram he failed to get accommodations and decided to take passage for a West Indian tour.

While on the boat he met Señorita Meisel through the Rev. Gabriel Salinas, A. R., of Omaha, Neb., who was a fellow-passenger. The marriage was arranged some weeks later. Mr. Dinneny speaks no Spanish and his prospective bride little English.

NATALIE MAY TODD ENGAGED TO MARRY

Betrothal to Thomas R. Lilly Is Announced at Luncheon on Her Parents' Yacht.

MARION JOHNSON TO WED

Endicott (N. Y.) Girl Engaged to Joseph S. Young of Allentown, Pa.

At a luncheon given yesterday on board their steam yacht, Saalmo, Mr. and Mrs. William H. Todd of 14 East Sixtieth Street and Bayport, L. I., announced the engagement of their daughter, Miss Natalie Mae Todd, to Thomas R. Lilly, son of Mrs. Thomas R. Lilly and the late Mr. Lilly of Stamford, Conn.

Miss Todd is a graduate of Berkeley Institute and Miss Finch's School. Recently she resigned from the Presidency of the Junior Mc All Society, an organization in which she has been active for the past few years. Mr. Lilly attended Connecticut Agricultural College and is now secretary of the Landscape Foresters Ltd., of this city.

The marriage will take place early in the Autumn.

Johnson—Young.

Mr. and Mrs. George W. Johnson of Endicott, N. Y., announced the engagement of their daughter, Miss Marion Johnson, to Joseph S. Young of Allentown, Pa., at a luncheon yesterday at their home. Miss Johnson is the granddaughter of George F. Johnson, founder of the Endicott Shoe Corporation.

Mr. Young is the son of Colonel and Mrs. Edward M. Young. He completed his course at Lawrenceville School in 1915 and was graduated from Princeton in 1919 and from the Columbia Law School in 1923. He is associated with the Lehigh Portland Cement Company.

The wedding will take place in the Autumn.

2,000 CHILDREN TO PARADE.

Summer Play Schools to Have Festival in Central Park.

When 2,000 children of the Summer play schools parade in the Mall, Central Park, on July 27, they will be led by a flannel elephant with four boys for legs and in the rear of the procession will march juvenile harmonica, kazoo, bugle and drum players.

Eighteen play schools, conducted under the auspices of the Child Study Association of America, have been preparing for two weeks for the parade and festival, which will be on the anniversary of the establishment of the first Summer play school at Hudson Guild. Public School 4, the Bronx, will furnish a harmonica band of twenty boys and girls from 2 to 14 years old. The Ethical Culture School is training a kazoo band of eighteen artists. Emanuel Sisters will provide bugles and drummers. Some schools will enter boys and girls dressed to symbolize the arts and crafts, and others will clothe pupils to represent insects.

Glen H. Woods, Director of Music in the schools in Oakland, Cal., who is in New York for the Summer on the staff of the Music Department of Teachers' College, will direct choral singing at the grand stand on the Mall.

NEW SCHOOL IS STARTED.

Ground Broken for St. Teresa's Building in North Tarrytown.

Special to The New York Times.

NORTH TARRYTOWN, July 20.—With ceremonies attended by approximately 1,500 persons, ground was broken this afternoon for the new St. Teresa's Parochial School at De Peyster and Cortlandt Streets.

For a quarter of a century the school has been housed in the old Jackson Military Academy Building, which was purchased by the parish, but which was sold recently for $80,000.

Village President Harry B. Decker turned the first shovel of earth today. Among those who gave addresses were Winfield L. Morse, President of the North Tarrytown Board of Education, and Frank R. Pierson, President of the Board of Education of Tarrytown.

BACKS INSTALMENT PLAN.

Baltimore Man Says Its Abuse Rather Than Use Needs Attention.

COLUMBUS, Ohio, July 20 (AP).—It is the abuse and not the use of the instalment payment plan of purchasing merchandise which should receive attention from the general public, A. E. Duncan of Baltimore declared today in an address before the National Association of Supervisors of State Banks.

Use of the instalment plan of purchase, Mr. Duncan said, had resulted in rapid increase of sales of many articles, and the development of finance companies offered a specialized banking outlet for instalment obligations. The increase in volume of business alone upon a sound basis in proportion to all commerce should not increase the hazard in business, he added.

Mr. Duncan expressed the belief that the Federal Reserve act should be amended so as to make eligible for rediscount loans to finance companies handling self-liquidating receivables of merchandise sales. He said such an amendment would enable finance companies to borrow money cheaper, reduce their rates and thereby lessen the burden upon commerce.

SPECIAL OFFER!

LINEN RIDING HABITS
$8.90

Handsomely tailored sleeveless Riding Habits of imported linen, in natural and white shades.

Separate Jackets, $4.95
Separate Breeches, $3.95

WOMEN'S CALF-SKIN RIDING BOOTS, 11.95

Modells
Everything for the Outdoors
191 Fulton St., cor. Church, N. Y.
Telephone: Cortlandt 8234

Why that Better Taste?

Who doesn't like the taste of luscious, full-ripe tomatoes picked at their best—the natural flavor—undiluted, unchanged?

You can readily taste the difference between ordinary ketchup and ketchup made the Heinz way—fine, fresh tomatoes just off the vines, seasoned to perfection by skilful chefs, and then boiled down so that you get only the full essence of the tomato.

Ask Your Grocer for New Prices

HEINZ TOMATO KETCHUP

Other varieties—57

HEINZ CREAM OF TOMATO SOUP • HEINZ PURE VINEGARS
HEINZ COOKED SPAGHETTI • HEINZ OVEN-BAKED BEANS

The taste is the test

ADVERTISEMENT.

ENJOY THE PLEASURE OF THE MEAL FULLY!

Drink CELESTINS VICHY

THE NATIONAL ALKALINE MINERAL WATER
FROM THE WORLD FAMOUS SPRING
THE PROPERTY OF THE FRENCH REPUBLIC
BOTTLED UNDER THE SUPERVISION OF THE STATE

Sold by:
HOTELS, CLUBS, RESTAURANTS, GROCERS AND DRUGGISTS

The BILLIONAREA

the GREATER ST. LOUIS MARKET

The BILLIONAREA is more than a market name. It is a market condition. In addition to its unusual prosperity and growth, Greater St. Louis offers advertisers an annual purchasing power of over a BILLION dollars—one of the highest average purchasing powers per family of any city in America.

A Golden Market Opportunity

Electrical Appliance Advertising

is an example of the dominance of the St. Louis Post-Dispatch in selling any and all products in The Billionarea.

With four daily newspapers published in St. Louis, the Post-Dispatch in 1925 carried more electrical appliance advertising than all other St. Louis newspapers combined, and more than twice as much as the second newspaper.

YOU can not look upon the United States as a single market, uniformly paved with gold! A glance at your map will remind you that it is ten thousand separate markets. In only a *dozen* spots can the "gold" be taken out with a steam shovel—generally, it exists only by bucketfuls, spoonfuls or as "a trace".

You, who have goods to move in volume, must look to the volume-consuming areas, the great metropolitan markets.

Particularly you should look to The Billionarea—the Greater St. Louis Market. It can absorb so great a portion of your production that it will be of first importance to you. In no other metropolitan area can you secure volume sales at so low a cost.

The Billionarea is large, and growing larger. It is rich, and growing richer. It is experiencing a remarkable era of prosperity. Its average family purchasing power is not exceeded anywhere. It is unusually responsive to sales effort—a wonderful market in which to sell—and—

You can reach practically *every family of buying consequence* in the entire area, at one cost, without duplication, by using only the St. Louis Post-Dispatch. The Post-Dispatch reaches 40,000 more families in this area than the second newspaper—reaches far more customers within the selling radius of *every* store handling your product and at no higher cost.

With this combination of a million people, with more dollars to spend than they ever had before, and a remarkably complete, low-cost coverage, The Billionarea and the St. Louis Post-Dispatch offer you by all odds the greatest bargain in marketing to be had today. The opportunity deserves a *special* appropriation and *special* effort, regardless of what you may plan for other markets.

Both these books sent free to anyone interested in advertising in The BILLIONAREA

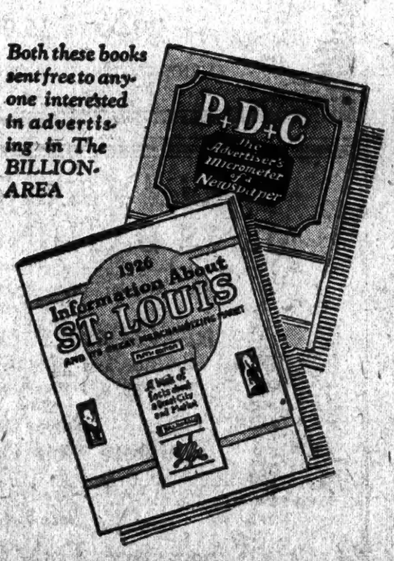

ST. LOUIS

POST-DISPATCH

The highest ranking P+D+C newspaper of *The* BILLIONAREA — *the Greater St. Louis Market*

The P+D+C Rating is the advertiser's micrometer for measuring both market and media.

"P" is population — people, families, the number of purchasing units. "D" is dollars —wealth production or per capita buying power. "C" is coverage or concentrated circulation—the ability of a medium to saturate its market with circulation assuring effectiveness in moving goods in volume.

The BILLIONAREA and the Post-Dispatch stand so high on these three counts as to offer advertisers the greatest P+D+C selling and advertising opportunity in America, with one exception.

The St. Louis Post-Dispatch reaches far more people, far more dollars and has far greater coverage of The BILLIONAREA than any other newspaper. The fact that both local and national advertisers recognize the Post-Dispatch as the most powerful selling force in the greater St. Louis Market, is proved by its volume of advertising, almost equal to that of all other St. Louis newspapers combined.

The P+D+C Manual and the Book of Information about The BILLIONAREA—the Greater St. Louis Market, will be mailed free to anyone interested in the advertising and sales opportunity of this market.

St. Louis Post-Dispatch, St. Louis, Mo.

NEW YORK	CHICAGO	DETROIT	KANSAS CITY	SAN FRANCISCO	LOS ANGELES	SEATTLE
285 Madison Avenue	Tribune Tower	Book Building	Coca Cola Building	564 Market Street	Title Insurance Bldg.	312 Madison Street

Browns Defeat Yankees; Giants Crushed, 16-2; Robins Lose

YANKS GAIN IN RACE THOUGH THEY LOSE

Climb a Half Game Despite 7-6 Defeat by the Browns When Athletics Drop Two.

RUTH HITS HOMER NO. 28

Koenig's Misplay Indirectly Lets In Four Runs—Beall, Braxton, Shawkey and Jones Pitch.

By JAMES R. HARRISON.

The Yanks lost to the Browns yesterday, 7 to 6, but gained half a game in the pennant scramble. Off hand, this looks like the beginning of an excellent conundrum, but the answer is easy. The Yanks were bad enough, but the Athletics were terrible and lost a double-header to the Tigers.

Now the Metropolitan lead is seven and a half games, and the imagination reels at the thought of what it might have been if the Yanks had won. In fact, if they hadn't played at all it would have been something of a moral triumph.

Walter Beall and Win Ballou started the game on the pitching peak and both went down with a sickening thud in the seventh inning. In Beall's case there was some justification for his downfall. Mark Koenig, the more or less agile shortstop, bobbled to the surface with an error that indirectly allowed only four runs to seep over the platter. This was merely the equivalent of a homer with the bases full.

Drive Ballou from Mound.

Try as they might, the Yanks couldn't recover from the crushing effects of this blow. They drove Ballou to the clubhouse in the same inning, but were stopped temporarily by Ernie Wingard. Sam Jones pitched the ninth and allowed one run, extending the St. Louis advantage to three.

Gamely struggling ahead, the Yanks scored two in their last inning, but the gift of Mr. Jones in the ninth was one run too much for our side to bear.

Beall was as unsteady as a French ministry and lasted just about as long. President Huggins changed premiers every few innings. E. Garland Braxton, Bob Shawkey and Jones were successively inducted and then kicked down the backstairs. Although there were several reasons why the Yanks didn't win, the official inquiry established the fact that Mr. Koenig's failure to come up with a ground ball was the cause of the sad tragedy.

Ruth Hits His 28th Homer.

The Yanks scored a run in the first on singles by Paschal and Gehrig and Gerber's wild throw past Sisler, and the Hugmen melded another tally in the third when George Herman Ruth hit his twenty-eighth homer of the season into the right field bleachers.

It has been long since the professor has pulled a homer out of the nat. Yesterday's being his eighty-ninth game, the vital statistics show that he is now something like twenty-one games or three weeks behind his 1921 record, when he smacked No. 28 on June 29 in his sixty-ninth game.

Beall, continually in hot water, yielded a run in the fourth on McManus's walk, Schang's single and Ballou's sacrifice fly. Another Brownie run fluttered in when Rice and Williams singled in the fifth and Miller hit a sacrifice fly.

The score then was even when the fatal seventh dawned. With one out Rice singled and Koenig booted Sisler's grounder in his boyish eagerness to force Rice at second. Williams's grounder to Lazzeri should have been the third out, but Beall uncorked a wild pitch, scoring Rice, and then hit Miller. Walter was invited to absent himself from the party.

McMannus's single off Braxton scored Sisler, and in quick succession Schang and Gerber unraveled hits, bringing in two more runs.

Yanks Make a Gesture.

The Yanks, four runs behind, started their half with a bang when Collins walked and Paschal tripled after Carlyle had fanned. Koenig walked, then Ruth singled to right, fetching in Paschal. This was enough for Ballou, and Wingard fooled Gehrig and Combs into hitting easy grounders.

In the ninth, hits by McMannus and Schang and a fly by Gerber made it 7—4. The Yanks were gluttons for punishment.

Paschal led off with a single and Koenig doubled off Mellilo's shoe. Ruth's easy grounder to Sisler allowed Paschal to score, but the best Gehrig could offer in this crisis was a pop-up to Mellilo. Combs singled, scoring Koenig, but Wingard bent to his labors with a will and fanned Lazzeri on a curve which Tony didn't bother to offer at.

The box score:

ST. LOUIS (A.)	ab.	r.	h.	po.	a.	e.
Mellilo, 2b	4	1	1	5	0	0
Rice, rf	5	2	2	3	0	0
Sisler, 1b	4	1	1	9	1	0
Williams, lf	4	0	1	2	0	0
Miller, cf	4	1	2	1	0	0
McManus, 3b	3	2	2	0	1	0
Schang, c	4	0	3	5	1	1
Gerber, ss	2	0	1	2	3	1
Ballou, p	2	0	0	1	1	0
Wingard, p	0	0	0	0	1	0
Total	31	7	10	27	13	2

NEW YORK (A.)	ab.	r.	h.	po.	a.	e.
Paschal, rf	4	1	2	1	0	0
Koenig, ss	4	1	1	1	4	2
Ruth, lf	5	1	3	0	0	0
Gehrig, 1b	5	0	2	11	0	0
Combs, cf	4	0	1	4	0	0
Lazzeri, 2b	5	0	0	2	2	0
Dugan, 3b	3	0	1	0	4	0
Collins, c	0	1	0	6	2	0
aAdams	0	0	0	0	0	0
Skiff, c	0	0	0	0	0	0
Beall, p	2	0	0	1	0	0
Braxton, p	0	0	0	0	0	0
bCarlyle	1	0	0	0	0	0
Shawkey, p	0	0	0	0	0	0
cGazella	1	0	0	0	0	0
Jones, p	0	0	0	0	0	0
Total	36	6	11	27	13	1

a Ran for Collins in eighth.
b Batted for Braxton in seventh.
c Batted for Shawkey in eighth.

St. Louis	0	0	0	1	1	0	4	0	1—7
New York	1	0	1	0	0	0	2	0	2—6

Two-base hits—Dugan, Koenig. Three-base hit—Paschal. Home run—Ruth. Stolen bases—Rice, Williams. Sacrifices—McManus, Ballou, Collins, Mellilo, Miller, Gerber. Double plays—Mellilo, Gerber and Sisler; Lazzeri, Koenig and Gehrig. Left on bases—New York 9, St. Louis 12. Bases on balls—Off Beall 6, Braxton 1, Jones 1, Ballou 4, Wingard 1. Struck out—By Beall 6, Ballou 3, Wingard 2. Hits—Off Beall 4 in 6 2-3 innings, Braxton 3 in 1-3, Shawkey 1 in 1, Jones 2 in 1, Ballou 8 in 6 1-3, Wingard 3 in 2 2-3. Hit by pitcher—By Beall 2 (Miller 2). Wild pitch—Beall. Passed balls—Schang, Collins. Winning pitcher—Ballou. Losing pitcher—Beall. Umpires—Geisel, Hildebrand and Moriarty. Time of game—2:35.

600 Children to See Ruth Play.

Six hundred boys and girls will have an opportunity to see Babe Ruth in action tomorrow when they visit the Yankee Stadium as the guests of the United German Society, Magistrate Charles A. Oberwager, the President, announced yesterday.

Freigau Suspended Three Days.

CHICAGO, July 20 (AP).—Howard Freigau, regular third baseman of the Cubs, today received word of his three-day suspension by President Heydler, because of his run-in with Umpire McLaughlin yesterday in protesting a third strike decision against him.

Double-Header Today, Yankee Stadium. Yankees vs. Chicago, 1st game 1:30.—Advt.

BASEBALL

YESTERDAY'S RESULTS.

AMERICAN LEAGUE.

St. Louis 7, New York 6.
Detroit 5, Philadelphia 0.
(First game.)
Detroit 8, Philadelphia 3.
(Second game.)
Chicago 12, Boston 2.
Cleveland 9, Washington 2.

NATIONAL LEAGUE.

Chicago 16, New York 2.
Cincinnati 5, Brooklyn 4.
Pittsburgh 8, Boston 5.
Other clubs not scheduled.

STANDING OF THE CLUBS.

AMERICAN LEAGUE.

	Won.	Lost.	P.C.
New York	56	33	.629
Philadelphia	49	41	.544
Chicago	48	42	.533
Cleveland	49	43	.533
Washington	44	41	.518
Detroit	47	44	.516
St. Louis	37	52	.416
Boston	27	61	.307

NATIONAL LEAGUE.

	Won.	Lost.	P.C.
Cincinnati	52	39	.571
Pittsburgh	47	37	.560
St. Louis	48	41	.539
Chicago	48	41	.539
Brooklyn	46	42	.523
New York	44	44	.500
Philadelphia	33	52	.388
Boston	33	55	.375

WHERE THEY PLAY TODAY.

AMERICAN LEAGUE.

Chicago at New York (two games).
(First game starts at 1:30 P. M.)
St. Louis at Boston.
Cleveland at Philadelphia.
Detroit at Washington.

NATIONAL LEAGUE.

Brooklyn at Pittsburgh.
Boston at Cincinnati.
Other clubs not scheduled.

WHITE SOX DEFEAT BOSTON IN A ROMP

Win in Series Wind-Up, 13 to 2—Four Red Sox Pitchers Fail to Stem Tide.

BOSTON, July 20 (AP).—The Chicago White Sox romped away with the last game of the series with the Red Sox here today, defeating Boston, 13 to 2.

Wildness on the part of the four Boston pitchers with particularly loose work by Ruffing, Lungren and Stokes in the early innings, was responsible for Chicago's victory.

The box score:

CHICAGO (A.)	ab.	r.	h.	po.	a.	e.
Mostil, cf	4	2	1	3	0	0
Hunfield, ss	4	2	3	0	1	1
Collins, 2b	5	2	2	1	0	1
M'reheart, 2b	2	0	0	3	1	0
Falk, lf	5	1	0	0	0	0
McGuire, 1b	3	0	0	4	0	0
Barrett, rf	3	2	1	2	0	0
Sheely, 1b	1	2	1	9	0	0
McCurdy, 1b	3	0	0	4	0	0
Harris, rf	4	2	3	4	0	0
Kamm, 3b	3	1	1	0	3	0
Schalk, c	4	1	2	7	0	0
Faber, p	1	0	0	0	1	0
Total	33	13	12	37	7	1

BOSTON (A.)	ab.	r.	h.	po.	a.	e.
Fingstead, cf	5	0	2	3	0	0
Rigney, ss	5	0	0	2	0	0
Todt, 1b	5	1	1	11	0	0
Jacobson, rf	1	0	0	0	0	0
Rosenthal, rf	2	1	1	0	0	0
Shaner, lf	4	0	2	2	0	0
Regan, 2b	4	0	1	2	1	0
Haney, 2b	4	0	1	3	1	0
Stokes, c	4	0	2	4	2	2
Ruffing, p	0	0	0	0	1	0
Lundgren, p	1	0	0	0	0	0
Clowers, p	0	0	0	0	0	0
Russell, p	2	0	0	2	1	0
aFitzgerold	1	0	0	0	0	0
Total	38	2	10	27	12	2

a Batted for Russell in ninth.

Chicago	2	5	1	5	0	0	0	0	0—13
Boston	1	0	0	0	0	0	1	0	0— 2

Two-base hits—Mostil, Harris, Kamm. Three-base hits—Barrett. Stokes. Stolen bases—Harris, Todt. Sacrifices—Falk, McGuire 2. Double play—Haney (unassisted). Left on bases—Chicago 4, Boston 10. Bases on balls—Faber 1, Ruffing 3, Lundgren 4. Struck out—By Faber 6, Lundgren 1, Russell 2. Hits off—Ruffing 5 in 3 2-3 innings, Lundgren 3 in 1 2-3, Clowers 1 in 2-3, Russell 3 in 5. Hit by pitcher—By Lundgren (Sheely). Wild pitch—Lundgren. Balk—Lundgren. Losing pitcher—Ruffing. Passed ball—Stokes. Umpires—Rowlands, Evans and Owens. Time of game—1:57.

SENATORS FALL IN SIXTH.

Indians Collect Seven Runs in Rally and Triumph by 9 to 2.

WASHINGTON, July 20 (AP).—Morrell had a bad sixth inning today, allowing the Cleveland Indians six hits, including two triples, one with the bases filled, and the Indians scored seven runs, defeating the Washington Senators, 9 to 2.

Uchrinsko, Pennsylvania sandlotter, pitched the final three innings without yielding a hit.

The box score:

CLEVELAND (A.)	ab.	r.	h.	po.	a.	e.
Jamieson, lf	5	1	2	4	0	0
Spurgeon, 2b	3	0	0	2	2	0
Speaker, cf	3	1	1	4	0	0
Burns, 1b	4	2	3	10	0	0
Knode, 1b	0	0	0	2	0	0
J. Sewell, ss	3	1	2	1	6	0
Summa, rf	3	1	0	1	0	0
L. Sewell, c	2	1	0	1	1	0
Lutzke, 3b	3	1	1	2	1	0
Smith, p	4	1	1	0	1	0
Total	31	9	9	27	11	0

WASHINGTON (A.)	ab.	r.	h.	po.	a.	e.
McNeely, rf	4	0	1	3	0	0
S. Harris, 2b	3	0	1	2	0	0
Stewart, 2b	1	0	0	0	1	0
Rice, rf	0	0	0	1	0	0
Myer, ss	4	0	2	2	2	0
J. Harris, 1b	4	1	1	14	2	0
Bluege, 3b	2	0	0	1	5	0
Reeve, 3b	0	0	0	0	0	0
Ruel, c	3	0	1	2	0	0
Morrell, p	2	0	0	0	0	0
Uchrinsko, p	1	0	0	0	0	0
Total	31	2	7	27	10	1

Cleveland	0	2	0	0	0	7	0	0	0—9
Washington	0	0	1	0	0	0	0	0	1—2

Two-base hits—Burns, Jamieson, Rice. Three-base hits—Myer, Smith, J. Sewell. Stolen base—S. Harris. Sacrifices—Summa, Bluege, Spurgeon. Double plays—Smith, J. Sewell and Burns, J. Harris and Myer, Stewart, Myer and J. Harris. Left on bases—Cleveland 1, Washington 4. Bases on balls—Off Smith 1, Morrell 2, Uchrinsko 2. Hits—Off Morrell 9 in 6 innings, Uchrinsko 0 in 3. Losing pitcher—Morrell. Umpires—McGowan and Connolly. Time of game—1:38.

Home Run Hitters.

YESTERDAY'S HOMERS.

Ruth, New York Americans 1
Lindstrom, New York Nationals 1
Hathcote, Chicago Nationals 1
Manush, Detroit 1

The Leaders.

AMERICAN LEAGUE.

Ruth, New York	28
Lazzeri, New York	12
Simmons, Philadelphia	12
Meusel, New York	11
Williams, St. Louis	9
Manush, Detroit	9
Goslin, Washington	8
Cochrane, Philadelphia	8
Hauser, Philadelphia	7
Gehrig, New York	7
Collins, New York	7
Combs, New York	7
Todt, Boston	6
Sisler, St. Louis	6
Falk, Chicago	6
Hargrave, St. Louis	6
Heilmann, Detroit	6

NATIONAL LEAGUE.

Wilson, Chicago	14
Bottomley, St. Louis	14
Fournier, Brooklyn	9
L. Bell, St. Louis	9
Hornsby, St. Louis	9
Southworth, St. Louis	9
Kelly, New York	8
Heathcote, Chicago	8
Grimm, Chicago	7
Wright, Pittsburgh	7
Williams, Philadelphia	7
Blades, St. Louis	7
Grimm, Chicago	6
Harper, Philadelphia	6
Leach, Philadelphia	6

LEAGUE TOTALS.

American	272
National	357
Grand total	629

GIANTS COLLAPSE BEFORE CUBS, 16-2

Rout Is Complete as Greenfield, Davies and Ring Are Hit All Over the Field.

LINDSTROM GETS HOMER

But Blow Comes Late in Game After Jones Has Victory Safely Tucked Away.

By IK SHUMAN.

Special to The New York Times.

CHICAGO, July 20.—There's no need going into the horrible details. The folk back home who have just gone hrough a subway strike probably won't care to be told of the congestion at the home plate while the Cubs were batting here today in the last of the series with the Giants.

But a few items may be of interest to those who can take their baseball as it comes, even when it comes as bad as a 16 to 2 defeat for the Giants.

It seems that there was a left-handed pitcher of the Cubs named Percy Lee Jones. There was also a big wind. There were nine players on the Cubs, counting Percy. There were fourteen players on the Giants, and four of them, like Percy, were pitchers, namely, Kent Greenfield, Chick Davies, Jimmy Ring and Fred Fitzsimmons.

Cubs Favored Both Ways.

And while Percy pitched balls which the Giants, with few exceptions, batted within easy reach of the Cub fielders, three of the Giants' pitchers pitched balls within easy reach of the Cub batters. Percy gave the Giants only eight scattered hits, and though one of them was a home run by Freddy Lindstrom into the centre field stands, it came in the eighth inning when the Cubs were fifteen runs in the lead and no one suspected that the Giants contemplated a rally.

Greenfield started the catastrophe and the big wind started blowing almost simultaneously. The score was tied, 1 to 1, in the second inning. Grimm scored on a walk, a passed ball and a single by Gonzales. Percy fanned for the second out, but Adams was walked, and then, with the big wind blowing, Greenfield threw a high one to Heathcote.

Heathcote swung and the ball rose for what seemed to be an easy out. Jimmie Johnston, who was playing centre in place of Mueller, whose knee is hurt, got under it. Suddenly he began running back and looking upward. Oddly the ball stayed in the air, floating like a toy balloon, with Johnston running under it and reaching up helplessly until he almost hit the bleachers in right centre. Then he watched it sail past him against the stands and roll away. It was a home run and all hands came in for three more runs.

Wind No Aid to Giants.

The Giants didn't get any help from the big wind, for the big winds help only ball players who help themselves. So far as the ball game is concerned, all that needs to be told is that the Cubs scored seven runs in the next inning off Davies on seven hits, with eleven men batting in the inning.

Ring followed Davies in the fourth and was retired at the end of the fifth when the Cubs got four more runs on four hits. Fitzsimmons held them scoreless after that, but they were too tired perhaps to attempt to make any more in a really serious way.

Percy, who has now won seven games and lost only one this season, was hard-hearted to the last minute with our boys, who would have appreciated a chance to increase their batting average.

So, with the Giants' pitchers as bad as they've been at any time this season, the team started tonight for St. Louis to play the final series of this Western trip. They have won seven games and lost five.

The box score:

NEW YORK (N.)	ab.	r.	h.	po.	a.	e.
Johnston, cf	5	0	0	1	0	0
Frisch, 2b	3	0	1	1	2	1
Cohen, 2b	1	0	0	4	0	0
Young, rf	4	0	0	0	0	0
Lin'strom, 3b	3	2	2	4	0	0
Meusel, lf	4	0	4	2	0	1
Kelly, 1b	4	0	0	7	0	0
Jackson, ss	2	0	0	2	1	0
Farrell, ss	2	0	1	2	2	0
McMullen, c	4	0	0	4	0	1
Greenfield, p	0	0	0	0	0	0
Davies, p	1	0	0	0	0	0
Ring, p	0	0	0	1	2	0
Fitz'mons, p	3	0	0	0	1	0
Total	35	2	8	24	12	2

CHICAGO (N.)	ab.	r.	h.	po.	a.	e.
Adams, 2b	3	3	0	0	1	0
Heathcote, rf	4	3	3	4	0	0
Cooney, ss	5	2	2	3	2	0
Wilson, cf	5	2	3	1	0	0
Stephenson, lf	5	0	1	0	0	0
Grimm, 1b	4	2	1	6	0	0
Peck, 2b	5	1	2	5	5	0
Gonzales, c	5	2	2	8	0	0
Jones, p	5	1	3	0	0	0
Total	41	16	18	27	8	0

New York	0	1	0	0	0	0	1	0	0—2
Chicago	1	4	7	0	4	0	0	0	—16

Two-base hits—Meusel, Grimm, Jones, Cooney, Stephenson, Farrell. Home runs—Heathcote, Lindstrom. Stolen base—Grimm. Double plays—Ring, Farrell and Kelly; Cooney, Beck and Grimm. Left on bases—New York 8, Chicago 5. Bases on balls—Off Jones 1, Greenfield 2, Davies 1, Ring 1. Struck out—By Jones 7, Greenfield 1, Ring 1, Fitzsimmons 2. Hits—Off Greenfield 4 in 2 innings, Davies 7 in 1, Ring 5 in 2, Fitzsimmons 2 in 3. Hit by pitcher—By Jones (Lindstrom). Wild pitches—Greenfield, Ring. Passed ball—McMullen. Losing pitcher—Greenfield. Umpires—Klem, Wilson and McLaughlin. Time of game—1:46.

AMERICAN ASSOCIATION.

AT COLUMBUS.

First Game.

Kansas City	0	2	0
Columbus	0	2	1

Batteries—Zinn and Snyder; Somers, Biemiller and Meuter.

Second Game.

Kansas City	0	0	0
Columbus	0	0	1

Batteries—Meine and Shinault; Harris, Zumbro and Meuter.

AT TOLEDO.

Milwaukee	0	1	1
Toledo	0	0	0

Batteries—Sanders and Young; Pfeffer, Ryan and Heving.

AT LOUISVILLE.

St. Paul	2	0	0
Louisville	0	0	1

Batteries—Kolp and Hoffman; Koob, Holley and Devormer.

AT INDIANAPOLIS.

Minneapolis	2	0	0
Indianapolis	1	0	0

Batteries—Wilson and Byler; Henry and Hartley.

STANDING OF THE CLUBS.

	W.	L.	P.C.		W.	L.	P.C.
Milw'kee	59	52	.548	Toledo	43	45	.489
Louisv'le	57	35	.620	St. Paul	43	50	.462
Ind'ap'lis	56	35	.615	Min'apolis	41	50	.451
Kan. City	49	45	.521	Columbus	16	74	.196

Pickups and Putouts

There will be a couple of rare bargains on sale at the Stadium today when the Chicago White Sox play two games, "for the price of one admission" as craftily pointed out by announcer Jack Lens.

Although Koenig's four run error got Beall into a mess, Gehrig partly compensated for this with a pair of startling one hand catches. Lou seized Rice's liner in the neighborhood of his left ankle and intercepted Schang's liner by leaping high.

Collins drew three walks and a sacrifice fly in four sorties to the plate, giving him a perfect batting average.

Lazzeri struck out three times yesterday and three times Sunday, five of the six being against left handed pitching, the kind Tony is supposed to dote on.

One reason the Yanks lost was Mellilo's beautiful stop of Koenig's fast grounder near second, resulting in a double play on what should have been a base hit. Ruth's homer followed immediately, but nobody was on.

With two on in the seventh Ruth missed a homer by only a few feet. A fair hit would have been curtains for the Browns.

First game today at 1:30.

FUMBLE LETS REDS PICK OFF ROBINS, 5-4

Donohue Gets Home From First in Ninth When Ball Trickles Through Jacobson.

GAME IS FULL OF FREAKS

Hidden-Ball Trick Catches Butler—Marriott and Pipp Chased for Squaring Off.

By RICHARDS VIDMER.

Special to The New York Times.

CINCINNATI, Ohio, July 20.—The only thing that wasn't completely ludicrous about the finish of the series between the Robins and Reds here today was the finish of the game. Even that might have been comedy to some folks, but it was tragedy to Uncle Wilbert's wilting athletes.

With two out in the ninth, the score tied and Pete Donohue on first, there seemed no immediate danger of the Reds winning. Pete, though sure of arm, is slow of foot, and something like three hits were needed to drive him home. The Reds didn't get three hits, but Pete got home nevertheless, and he carried the winning run with him.

Christensen, after hitting himself in the foot with the bat, popped a puny single over Fewster's head and the ball rolled lazily through Jacobson's legs. Even Pete was able to circle the bases before it was recovered, and the Reds won, 5 to 4.

Such an ending might well have been expected. Anything could happen in such a game and about everything did. The heat was to blame. The sun beat down in blue blasts on the athletes and they were red-hot and wringing wet before the game even started.

Bill Marriott and Wally Pipp became so steamed that they boiled over and became belligerent. Johnny Butler fell the victim of a sunstroke or something and was caught on such a childish prank as the hidden ball trick.

Bohne Hits in Pinches.

Sammy Bohne took a great delight in keeping the Robins in the ball game. hitting twice in the pinch, but he tried to score from first on a double and wilted before he reached the plate.

Chick Fewster ran into a heat wave and took a mashles shot at Picinich's mask, flattening it completely and bringing a loud protest from the Cincinnati catcher. Hargreaves hit Burleigh Grimes in the back with a ball which Burleigh expected to be thrown to second, and that made the mad man of Minerva even madder.

There were only a few, a very few, of the things that the heat did to the athletes. It was only surprising no one frothed at the mouth.

Pipp and Marriott had their little altercation in the fourth inning. Wally was on second, and when Critz grounded to third, Marriott fielded the ball and waited for Pipp to come up to him to be tagged out. Wally arrived with a leap that almost bowled Bill over and the Brooklyn third baseman squared off to do battle.

But there was no battle. Pipp looked at Marriott and Marriott looked at Pipp, and they seemed to reach a mutual agreement that it was too hot to fight. Still they had their hands up and they had to do something about that, so they just danced around until Hank O'Day chased them both out of the game.

Miss Chance to Go Ahead.

Bohne took Marriott's place and made his presence prominent when he put the Robins in a position to tie the score in the sixth. At that time the Reds were leading by one run. Wheat opened with a single, and after Felix had popped out, Bohne drove Wheat to third with a base hit to right. From there Wheat scored on a sacrifice fly, and when Hargraves followed with a double the Robins might have taken the lead, but three bases at one time was too much to expect any one to run on such a day, and Bohne wilted before he reached home and was thrown out.

The Reds jumped out in front again in the seventh when they pushed one more run across the plate, and it took the Robins until the ninth to catch up again.

Bohne started that session against his old team-mates with a triple, but it didn't look as though he ever would score when Herman and Hargraves failed to move him along. However, Cox batted for Grimes and beat out a single to short and the score was tied.

Then came the Reds' half, with its many trials and tribulations. Rube Ehrhardt relieved Grimes, who was removed for a pinch hitter, and the worst was feared, for Rube's bad luck is almost a tradition. He walked Pinelli to start with, but that situation was somewhat relieved when Emmer hit into a force play. Donohue singled and Emmer tried to reach third, but was thrown out, so that relieved another. Then came Christy's Texas Leaguer, Jacobson's error and the tragic end of a comedy.

The box score:

BROOKLYN (N.)	ab.	r.	h.	po.	a.	e.
Fewster, 2b	3	1	2	6	4	2
Jacobson, rf	5	1	2	3	0	1
Fournier, 1b	5	0	1	9	1	0
Maran'e, ss	4	1	1	0	1	0
Felix, cf	4	0	2	3	0	0
Marriott, 3b	2	0	1	2	0	0
Bohne, 3b	2	1	1	0	2	0
aWilt	0	1	0	0	0	0
Standaert, 3b	0	0	0	1	0	0
Butler, ss	1	0	0	2	2	0
bHerman	1	0	1	0	0	0
Hargreaves, c	4	0	2	1	1	0
Grimes, p	2	0	0	0	4	0
cCox	1	0	1	0	0	0
Erhardt, p	0	0	0	0	0	0
Total	36	4	9	27	15	3

CINCINNATI (N.)	ab.	r.	h.	po.	a.	e.
Ch'stenson, lf	5	0	3	2	1	0
Walker, rf	3	0	0	1	0	0
Heath, cf	4	0	0	1	0	0
Picinich, c	3	1	2	5	0	0
Pipp, 1b	2	0	4	6	0	1
Hudgens, 1b	2	0	0	5	0	0
Critz, 2b	4	1	1	0	2	0
Pinelli, 3b	3	1	1	2	3	0
dZitzmann	0	0	0	0	0	0
Emmer, ss	3	0	2	2	7	0
Luque, p	1	1	1	0	0	0
Rixey, p	2	0	0	0	3	0
Donohue, p	1	1	1	0	0	0
Total	33	5	6	27	17	1

*Two out when winning run was scored.
a Ran for Bohne in ninth.
b Batted for Butler in ninth.
c Batted for Grimes in ninth.
d Ran for Pinelli in ninth.

Brooklyn	2	0	0	0	0	1	0	0	1—4
Cincinnati	0	2	1	0	0	0	1	0	1—5

Two-base hits—Picinich, Luque, Hargraves, Christensen. Three-base hit—Bohne. Sacrifices—Christensen, Walker, Butler, Emmer. Double play—Butler, Fewster and Fournier. Left on bases—Brooklyn 7, Cincinnati 7. Bases on balls—Off Grimes 2, Ehrhardt 1, Luque 1, Rixey 2. Struck out—By Grimes 1, Luque 2, Riley 1. Hits—Off Luque 2 in 5 innings, Rixey 7 in 5 2-3. Donohue none in 1-3, Grimes 6 in 5, Ehrhardt 2 in 2-3. Winning pitcher—Donohue. Losing pitcher—Ehrhardt. Umpires—Sweeney, Pfirman and O'Day. Time of game—2:18.

Five Leading Batsmen In Each Major League

AMERICAN LEAGUE.

	G.	A.B.	R.	H.	Pct.
Fothergill, Detroit	66	177	31	74	.418
Ruth, New York	88	287	84	107	.373
Falk, Chicago	90	341	56	120	.370
Meusel, New York	88	350	52	95	.365
Heilmann, Detroit	83	286	63	104	.361

Leader a year ago—Cobb, Detroit, .404.

NATIONAL LEAGUE.

	G.	A.B.	R.	H.	Pct.
Bressler, Cincinnati	68	232	45	86	.371
Herman, Brooklyn	75	275	59	99	.356
Grantham, Pittsburgh	74	225	31	80	.356
Christenson, Cincinnati	62	155	18	54	.348
Traynor, Pittsburgh	83	304	45	104	.342

Leader a year ago today—Hornsby, St. Louis, .416.

PIRATES ARE OUTHIT, BUT REPEL BRAVES

Triumph, 8-5, on Nine Safeties to Thirteen by Boston—Moore Waived to Losers.

PITTSBURGH, July 20 (AP).—Although outhit, the Pittsburgh Pirates, by hitting at opportune times, took the final game from the Boston Braves today, 8 to 5. The Pirates made only nine hits, while Kremer was nicked for thirteen. Eddie Moore was turned over to Boston by waiver today.

The box score:

BOSTON (N.)	ab.	r.	h.	po.	a.	e.
J. Smith, cf	4	1	2	3	0	0
Bancroft, ss	4	1	1	2	4	0
Welch, rf	4	0	2	2	0	0
Burrus, 1b	5	1	2	9	0	0
Brown, lf	4	1	1	1	1	0
Rigler, 2b	4	0	1	1	2	0
Z. Taylor, c	3	0	0	3

Brilliant Score of 275 Gives Hagen Eastern Open Golf Crown

HAGEN WITH A 275 WINS EASTERN OPEN

Comes Within Stroke of French's 72-Hole Medal Play Record at Wolf Hollow.

IS 13 STROKES UNDER PAR

Gets 74 and 69 on Last Two Rounds—Farrell Second, 9 Strokes Behind—Mehlhorn, 289, Third.

Special to The New York Times.

DELAWARE WATER GAP, July 20.—Walter Hagen turned in a brilliant score of 275 for the seventy-two holes to win the Eastern open golf crown at the Wolf Hollow course here today. Hagen's sparkling total was only one stroke over the low medal play record of 274 for seventy-two holes made by Emmet French in the Ohio State open at Youngstown in 1923. Hagen was nine strokes ahead of Johnny Farrell, who was second, while Bill Mehlhorn was five behind Farrell.

Hagen was shooting for French's total and just failed to make the grade in spite of a fine 69 this afternoon, which followed a rather mediocre 74 this morning. He started with a total of 133 this morning, and, as if the gods were against him, the skies opened and a bad rain came, just stopping when Hagen, Farrell and Mehlhorn started.

The course was left very wet, and many yards were added to the already difficult lengths. To add to the difficulties the tournament officials had stiffened the course at least three shots by placing the pins in very difficult places on the greens. The result was that a round of 74 was good under the circumstances, but not brilliant.

Hagen's Feat Lauded.

This afternoon Hagen scored his 69 with the course much drier, but the pins just as difficult. His 275 was credited by veteran golfers and experts as being the best four rounds of medal play ever put together in a high-class field, although French's record still stands.

Hagen finished thirteen shots under par. French was ten under par at Youngstown.

Farrell's total of 284 cannot be underestimated. Even though it was nine shots behind the uncanny golf of the flying Hagen, it was splendid golf on the part of the Quaker Ridge pro, four full shots under the difficult par.

Mehlhorn, the Wild Bill, now registered as unattached from New York, stuck close to Farrell until well along in the fourth round, when he became disgusted with himself and the world in general.

Mehlhorn's Putter Overworked.

Too far ahead to lose third money. Mehlhorn succeeded in blowing many shots, to finish behind Farrell after being tied with him. Mehlhorn did some weird things this afternoon. He ran through traps with a putter instead of pitching over them and used a putter on occasions when a mashie niblick seemed better wisdom.

A new amateur sensation established himself in this tournament competition when 18-year-old Maurice McCarthy Jr. of the Old Flatbush Club, Brooklyn, registered a total of 295 to get fourth place. Right behind young McCarthy came Emmet French and Cyril Walker of Winter Haven, Fla., who split fourth and fifth money with 296 apiece.

Joe Turnesa, who appeared after a doctor worked on his infected thumb almost all night, was in seventh place with 300.

Hagen took the lion's share of the prize money when he collected $500 and a diamond-studded medal for his winning efforts.

The scores:

Walter Hagen, Pasadena	206	69	275
Johnny Farrell, Quaker Ridge	214	70	284
Bill Mehlhorn, Chicago	214	75	289
Maurice McCarthy, New York	217	78	295
Cyril Walker, Winter Haven	219	77	296
Emmet French, Southern Pines	222	74	296
Joe Turnesa, Elmsford	231	69	300
W. Malcolm, Westhampton	224	77	301
Joe Brennan, Ashbourne	225	77	302
C. Hackney, Atlantic City	224	79	303
Ray Derr, Cincinnati, Ohio	229	77	306
A. Nardone, Malvern	227	77	304
F. Serafin, Wyoming Valley	230	66	306
Willie Klein, Wheatley Hills	225	83	308
Charles Hefner, Richmond	233	78	311
James Dante, Bradburn	236	75	311
La Brooks, Canoe Brook	231	81	312
William Schebel, Wolf Hollow	233	80	313
George Hark, Carteret	235	79	314
W. Darr, Wyoming Valley	235	79	314
A. Demane, Round View	229	85	314
F. McGuinness, Siwanoy	235	80	315
Anthony Manero, Fairview	240	76	316
W. Haley, Westchester-Biltmore	240	77	317
Jack Sawyer, Forrestdale	239	78	317
La Marllur, unattached	238	79	317
Bob Grant, Philadelphia	238	80	318
Lou Groff, Philmont	243	75	318
A. Brodbeck, Siwanoy	239	82	318
James Edmundson, North Hills	238	81	319
Ed McGinty, Lehigh	244	81	325

MISS PARKER SETS GOLF COURSE MARK

Her 80 in Met. One-Day Tourney Is New Women's Record for Westchester Hills.

Miss Martha Parker, a representative of the Westchester Hills Golf Club at White Plains, established a new women's record for her home course yesterday by registering an 80 to win the low gross honors in the one-day tourney of the Women's Metropolitan Golf Association. The score clipped a stroke off the old course mark which she herself held. Miss Marie Jenney of Hudson River, former holder of the district championship, took an 84.

The scores:

Miss Martha Parker, Westchester Hills	80	5—75
Mrs. F. C. Gephart, Westchester Biltmore	108	35—73
Mrs. S. Wild, Fairview	90	7—83
Mrs. J. Lawlor, Sedney Farms	91	8—83
Miss Gladys Greenler, Sedney Farms	93	10—83
Mrs. J. N. Wheeler, Westchester Biltmore	90	6—84
Mrs. M. A. Tretter, Canoe Brook	99	6—93
Miss Ariel Ganti, Ulinville	91	7—86
Mrs. S. S. Laird, Wykagyl	95	8—87
Mrs. S. A. Herzog, Oak Ridge	91	8—83
Mrs. M. A. Harvey, Sedney Farms	99	10—89
Mrs. V. McCarthy, Siwanoy	99	10—89
Mrs. Jay Lee, Hackensack	98	8—97
Miss Helen Seitz, Sedney Farms	97	8—94

GLENN WINS GOLF PRIZE.

Takes Lucky Strike Cup in Tourney of Tobacco Men.

Special to The New York Times.

PORT CHESTER, N. Y., July 20.—R. M. C. Glenn of Upper Montclair, N. J., won the Lucky Strike Cup in the American Tobacco Company's invitation golf tournament held at the Blind Brook Club this afternoon. George W. Hill, President of the company, turned in a net 72, the lowest score, but because he was donor of the cup he declined to accept it. Glenn and A. C. Mower had to play three extra holes to break up a 77 tie.

The tournament was a part of an outing of seventy-five executives of the American Tobacco Company and its subsidiary organizations. J. E. Archbell came from Smyrna, Asiatic Turkey, for the event.

Walter Hagen's Complete Cards For Eastern Open Title Play

First Day's Cards.

MORNING ROUND.

Out—									
Hagen	5	4	3	4	4	5	4	4	4—37
In—									
Hagen	4	4	3	4	4	4	4	4	5—36
Par	4	5	3	4	4	4	4	4	5—36—72
Hagen	4	4	3	4	4	4	4	4	5—36—67

AFTERNOON ROUND.

Out	4	3	5	3	4	4	4	4	5—36
In	4	3	4	3	4	4	4	4	5—35—69

Second Day's Cards.

MORNING ROUND.

Out	5	4	3	5	4	4	4	4	4—37
In	5	4	3	5	4	4	4	4	4—37—74

AFTERNOON ROUND.

Out	5	4	4	5	3	4	4	4	4—37
In	5	4	3	5	4	4	4	4	5—38—75

JOHNSTON CAPTURES MEDAL IN WESTERN

Compiles Total of 141 to Lead Qualifiers in Amateur Golf Tournament at St. Paul.

SHUTE RUNNER-UP WITH 145

Ward's 146 Gets Third Place With Three Tied at 147—Chick Evans Places With 149.

ST. PAUL, Minn., July 20 (AP).—Harrison R. (Jimmy) Johnston of St. Paul, won the medal honors in the Western amateur golf tournament today when he completed the thirty-six holes of qualifying play in 141 strokes.

Four strokes over Johnston's total came Denamore Shute of Huntington, W. Va., with 145, pressed by James C. Ward of Kansas City, with 146. Three, with 147 followed and the other thirty-two qualifying scores ranged to 156.

Among the qualifiers were Chick Evans of Chicago, eight-time Western amateur champion, and Dr. O. F. Willing of Portland, who gained fame three years ago for his part in winning the Walker Cup series. Each got scores of 149.

The scores:

D. Shute, Huntington, W. Va.	75	70—145
James C. Ward, Kansas City	71	75—146
Jack Wayland, Seattle	69	78—147
E. Robinson, Chicago	73	74—147
D. Casey, Chicago	76	71—147
Dexter Cummings, Chicago	73	76—149
Chick Evans, Chicago	78	71—149
O. F. Willing, Portland, Ore.	74	75—149
B. E. Stein, Seattle	74	76—149
Frank Dolz, Portland, Oregon	77	73—150
J. M. Pollard, Omaha	74	76—150
B. Sixty, Milwaukee	79	71—150
H. A. Flesger, Seattle	77	74—151
J. McKinley Jr., Chicago	76	75—151
R. McDougal Jr., Kalamazoo	78	73—151
J. Wall, Spokane	76	77—153
Eddie Held, St. Louis	77	75—152
A. Tavera, Minneapolis	73	79—152
Chuck Haldeman, Tacoma	77	75—152
J. Manion, St. Louis	81	72—153
L. B. Maytag, Des Moines	76	77—153
W. Hebert, St. Louis	76	77—153
A. Haines, Rockford, Ill.	77	76—153
R. Martin, Chicago	77	76—153
L. Bolstadt, Minneapolis	80	75—155
F. Watson, Spokane	79	77—156
K. Hiatt, Chicago	77	79—156
A. J. Holms, Rockford, Ills.	85	71—156
R. McKee, Des Moines	74	82—156
J. Dawson, Chicago	79	78—157
F. Waitlet, Buffalo	80	77—157
L. Herron, Sioux City	80	78—158
I. J. Gough, Birmingham	78	80—158
M. W. Border, Kansas City	75	83—158
J. Hughes, Omaha	78	80—158
E. J. Rogers, Oklahoma City	81	78—159
J. D. Ames, Chicago	82	77—159
Lieut. Shea, Ames, Iowa	81	78—159
C. W. Beach, Rockford, Ill.	82	77—159
J. R. Wetherby, Minneapolis	78	81—159
D. Carrick, Toronto	79	81—160
E. Hassman, Cleveland	81	79—160
L. E. Bunning, Chicago	81	79—160
John Goodman, Omaha	79	81—160
L. R. Fowler, Kansas City	78	82—160
J. W. Hubbell, Des Moines	77	83—160
R. L. Brooks, St. Louis	85	76—161
H. Reyburn, Louisville	77	84—161
R. E. Bockenkamp, St. Louis	81	80—161
D. Stevenson, Chicago	80	82—162
J. G. Ordway, St. Paul	81	81—162
K. Bock, Omaha	81	82—163
J. Latimer, Chicago	82	81—163
E. Carey Jr., Hutchinson	83	80—163
L. D. Hun, DeKalb, Ill.	82	82—164
F. Shields, Indianapolis	81	83—164
F. Arentz, Minneapolis, St. Paul	81	84—165
Don Heinly, Chicago	83	82—165
C. Taylor, South Bend	85	81—166
F. Flaher, South Bend	85	81—166
C. W. Griggs, St. Paul	83	84—167
J. H. Hour, Chicago	83	84—167
F. G. Foster, Kansas City	81	87—168
H. D. Standish Jr., Detroit	88	82—170
J. C. Leduc, Chicago	93	77—170
L. Savaria, Evanston, Ill.	90	81—171
J. Barrett, St. Paul	87	85—172
W. E. Nemmo, Devils Lake, N. Dak.	90	90—174

D. HACKNEY WINS PRO GOLF CROWN

Final Score of 72 Gives Him 72-Hole Total of 289 to Lead in New England Tourney.

NEW HAVEN, Conn., July 20 (AP).—D. D. Hackney, professional at the Merrimack Valley Club of Methuen, Mass., won the New England professional golf championship at the New Haven Country Club course here today. His card for the final round was 72, one over par.

Although Donvinton of Plymouth, Mass., turned in a par card, Hackney bettered him by one point, with a total of 289 for the seventy-two holes. Willie Ogg of Worcester, Mass., was third with 293.

H. C. Lagerblade of Bristol, defending champion, finished in a tie with George Sporling of the Brooklawn Club for fifth place at 299. Joe Stein of Nashua, N. H., was fourth with 296. The others were all over 300.

HOTEL MEN IN GOLF TIE.

Play on Even Terms With Democratic Club—Stringer Gets 72.

The National Democratic Club golf team and a team representing the Hotel Men's Association tied in a team match played yesterday at the Bellclaire Golf Club, Bayside. Forty-two players made up each team. Irving Stringer, a member of the National Democratic Club team, turned in the low score of 72, one stroke over par.

BIELAT WINS CADDIE PLAY.

Leads in Field of 116 With a 71 Over the Dunwoodie Course.

Tony Bielat turned in a card of 74 to win the Class A prize in the caddies' tournament held at the Dunwoodie Country Club yesterday. Par at Dunwoodie is 71. Ed Malotta and Steve Maski tied for second in Class A with 78 each. In Class B T. Casimir won with a card of 78. J. Ganda was second with 81. One hundred and sixteen caddies teed off. They were guests at a luncheon later at which Alfred Reeves, a member of the Caddie Committee of the club, awarded the prizes.

Lang Victor at Pomonok.

John Lang of Hempstead won the low gross prize in the one-day tournament held at the Pomonok Country Club in Flushing yesterday afternoon. He turned in a card of 74, two over par. W. B. Ryan of Pomonok won the low net prize with a 70, 8—70.

WHITE BEATS CHAPIN IN LONGWOOD UPSET

Texan Puts Out Seeded Star in Straight Sets, 11-9, 6-3, 6-2, to Gain Fourth Round.

LUCIAN WILLIAMS TRAILS

Chicago Player Falls Before Toba, Japanese Entrant—Tilden and Chandler Take Matches.

Special to The New York Times.

CHESTNUT HILL, Mass., July 20.—Japan's trio, Harada, Toba and Tawara; Edward G. Chandler, intercollegiate champion; William T. Tilden 2d, Berkeley Bell and Lewis White, Texans, and Bradshaw Harrison of San Francisco form the eight left to start the fourth round tomorrow in the Longwood Bowl singles tournament. From this round the semi-finalists will be picked.

Two more seeded players followed Cranston Holman to the sidelines in today's play. The greatest upset was the defeat of Alfred H. Chapin Jr. of Springfield, who conquered Tilden earlier in the year. Lewis N. White, Austin (Texas) star, handed Chapin the setback in straight sets, 11—9; 6—3; 6—2. White was bothered considerably in his first set, but rallied to win, but in the second and third sets he had Chapin completely baffled.

Toba Beats L. Williams.

Lucian E. Williams of Chicago, seeded star, lost to Teiko Toba of Japan, another seeded player. Williams outplayed his rival to capture the first set, 6—3, but then Toba, with a burst of speed and well-placed drives, won the next three sets, 6—0, 6—2, 6—3.

The doubles opened this afternoon with the seeded pairs, White and Louis Thalheimer, national clay court champions; Tilden and Wiener, Chapin and Bell, Hill and Johnson and Harada and Tawara, all coming out victorious. One of the interesting doubles matches tomorrow is between White and Thalheimer and Cranston Holman and Lionel Ogden.

Tilden was matched with Donald Strachan, his protégé, in the singles today, and gave the youngster a lesson in three sets, 6—3, 6—0, 6—0. The national champion will meet competition today from Teiko Toba of Japan. Chandler, Californian, and seeded star, easily advanced at the expense of Henry L. Johnson Jr., local player. Chandler had too much experience, winning 6—1, 6—1, 6—2.

Today Chandler meets Berkeley Bell, 17-year-old netman, who displayed some fine tennis when he won over Lionel Ogden, San Francisco, 7—5, 9—7, 6—0. Bradshaw Harrison of San Francisco has also attracted attention, as he has defeated Mangan, Niles and Fitch. His match today with Harada will prove his mettle. Harrison played on the University of California team this year.

Women's Singles Today.

The women's invitation singles tournament opens today. Miss Elizabeth Ryan, Santa Monica, Cal., winner at Wimbledon, will meet Mrs. W. M. Shedden, Longwood, and Miss Martha Bayard, Short Hills, N. J., engages Miss Penelope Anderson, Richmond, Va., in two of the matches.

The summaries:

Doubles—First Round—William T. Tilden 2d and A. L. Wiener, Philadelphia, defeated Joseph Wheelright and Edward Dyckman, Boston, 6—2, 6—3; Robinson Verrill and A. J. Hayes, Boston, defeated Robert Tunis, Boston, and George Stadel, New York, 6—0, 2—6, 6—3; Peabody Gardner Jr. and Henry H. Guild, Boston, defeated W. W. Pattison and J. R. Gow, Boston, 6—3, 6—1; T. Harada and Sekio Tawara, Japan, defeated E. H. Kuhn and Frank Shields, New York, 7—5, 6—4; Alfred H. Chapin Jr., Springfield, Mass., and Berkeley Bell, Austin, Texas, defeated G. A. D'Arcy and H. E. Crowell, Boston, 6—1, 6—1; Herbert B. Shaw and John S. Nicholl, Boston, won from L. H. Hobbs and Charles Beasley, Newport, R. I., by default; Howe Bancroft, San Diego, Cal., and John Doeg, Santa Monica, Cal., defeated Frank A. Luce Jr. and Donald Martin, Newton, Mass., 6—4, 7—5; Sam Hardy and Marshall Allen, New York, defeated Mark E. Wendell and W. L. Badger, Boston, 6—3, 6—4; Lewis White, Austin, Texas, and Louis Thalheimer, Dallas, Texas, defeated W. Dwight Robinson and James W. Mott, Boston, 6—1, 6—7, 6—3; Cranston Holman and Lionel Ogden, San Francisco, won from Dr. E. H. Benedict and L. O. Pratt, Boston, by default; N. W. Niles, Boston, and Teiko Toba, Japan, defeated Sam Fitch and Leslie Coleman, Houston, Texas, 4—6, 6—4, 6—3; George E. Abbot and Walter W. Weld, Boston, defeated David S. Niles, Boston, and Frank Broadbent, Melbourne, Australia, 6—2, 6—3, 6—2; Malcolm T. Hill and Henry L. Johnson Jr., Boston, defeated Bradshaw Harrison and Sherman Lockwood, San Francisco, 8—6, 6—3, 7—5; Lucian E. Williams, Chicago, and J. Brooks Fenno Jr., Boston defeated W. Barry Wood Jr. and Charles Devens, Boston, 6—3, 6—3; John B. Hart, Dallas, Texas, and Wilmer Allison, Fort Worth, Texas, defeated John and Thomas McGinn, Philadelphia, 6—0, 6—3; Edward G. Chandler, Berkeley, Cal., and Thomas Stow, San Francisco, defeated Lee Loeb Wai, China, and C. Oliver Wellington, Boston, 6—4, 6—2.

Singles—Third Round—William T. Tilden 2d, Philadelphia, defeated Donald Strachan, Philadelphia, 6—3, 6—0, 6—0; Teiko Toba, Japan, defeated Lucian E. Williams, Chicago, 3—6, 6—0, 6—3, 6—3; Edward G. Chandler, Berkeley, Cal., defeated Henry L. Johnson Jr., Wabash, Mass., 6—1, 6—1, 6—2; Berkeley Bell, Austin, Texas, defeated Lionel Ogden, San Francisco, 7—5, 5—7, 6—0; Takeichi Harada, Japan, defeated John R. Gow, Boston, 6—3, 6—2, 6—1; Bradshaw Harrison, San Francisco, defeated Sam Fitch, Houston, Texas, 6—0, 6—3, 6—4; Lewis N. White, Austin, Texas, defeated Alfred H. Chapin Jr., 11—9, 6—3, 6—2; Sekio Tawara, Japan, defeated Henry Guild, Longwood, 10—8, 6—3, 6—4.

MISS WILLS TELLS HOW SHE LEARNED

Practiced by Playing Games, Not by Drilling on Strokes, She Says in Interview.

URGES MORE GIRLS TO PLAY

"Fun of It" Enough Reward, Champion Declares—Tournaments No Terror to Her.

By The Associated Press.

An ardent hope for an increasing interest among young women in the sport she loves, moved Miss Helen Wills, once of California, but now acclaimed as "Helen of America," to tell The Associated Press that the "fun in it" alone is sufficient warrant for all young girls to take up tennis. Because she does love the game and does want it to have a greater place, particularly among women in the recreation life of the land, she endured the longest interview of her young life—and came through smiling.

She was asked to begin where she began tennis and to bring the story through to the thrice-repeated championships, even to the eager present where she is back on the courts after an operation and is preparing for the contest soon to come when she will seek her fourth championship.

First off, let it be said that her story is one of encouragement to young players who hate the discipline of instruction, for, like Topsy, she believes she "just growed" into a tennis player.

Started Playing for Fun.

"I played for fun. I practiced by playing games, not by drilling on strokes," she said. "I never bounced the ball against a barnyard door. I played against those who could show me the simple principles of position and strokes, and then I worked out my own techniques. I was early impressed with the importance of footwork.

"I found that my serve was about the hardest thing for me, and I worked quite hard trying to perfect it. But I did not do this by serving a lot of balls over the net at once. I did it in games as I went along. The result was that I never noticed any sudden mastery of a special stroke, but just found my game improving gradually, strengthening as I continued to play. From the time I was 15 I have played at least four times a week or oftener."

"Were your opponents always girls?"

"Not at all. I played a good deal with men, as all girls should, because by doing so they will harden and pull up their game. Then, too, men play the game harder and better, and it is the best thing any one can do to play against players better than himself, and to play against players playing at their best. That is why match play is such a good thing, besides being more exciting than ordinary playing."

Game Gave Her Strength.

One does not have to observe Helen Wills long to realize that tennis has given her at once physical strength and grace of movement. Then, too, since her recent trip to Paris the world has learned of her love of pretty clothes and the good taste with which she dresses her youthful good looks.

Interviewed on the subject of her mastery of the court, she presented rather the picture of one practiced in the mastery of the teacup. A two-piece crêpe dress proclaiming the cut of its designer, Jean Patou, in subtly seamed insets about neck and hip line, matched its soft cerrulean blue to Miss Wills's eyes. A beige gigolo hat was pulled far over her coppery hair, which is worn long, parted in the centre and drawn into a low knot in the back.

The oval of her face is slightly thinner since the recent operation for appendicitis that spoiled her "fun" at Wimbledon. Her creamy complexion denies her vigorous life on the courts. Her well-formed figure and excellent carriage foretell in the grace of her movements off the court something of the beautiful ease and economy of effort noticeable in her game. Her story of her development in tennis, she believes, can become the story of any American girl who will combine "fun" with earnestness in playing the game. Her story continues:

"All young tennis players should quickly get into tournament playing, no matter how modest the tournament. My first year in the Berkeley Tennis Club brought me my first tournament at the age of 15. I was defeated, but I remember the big thrill that first tournament gave me. Mrs. Marjorie Wale Kross beat me in the first round, but I was pleased with myself because I took a set. Mrs. Kross was then ranking fourth or fifth player in the State."

When Helen went to college she continued to play almost daily after she finished her classes. The fact that she did not enter into college athletics or outside activities was probably responsible, she admits, for the fact that she continued to win tennis tournaments and still was able, by her junior year, to win a Phi Beta Kappa key with a "heavy" major in Art.

"How do you face a championship match?"

"I never plan ahead for matches, and I never remember them afterward. I play all my tennis on the court. While I am playing I am enjoying the fun of the game and the excitement of the match, and I am looking no further ahead than the next point. I find them exciting whether I am winning or losing, and no more nerve-racking at set point than at first point.

"I never make a fetich of training. I merely go to bed early during tournament weeks, eat simple food and take care not to catch cold—that's about all. And I repeat that I don't worry about the matches. I have never felt any of the terrible tension so often described. I think I enjoy the game too much."

Ten Suggestions for Success Set Down by Helen Wills

Miss Helen Wills listed the following ten hints to young players in her interview issued yesterday by The Associated Press:

First—Get plenty of practice.

Second—Choose a variety of opponents.

Third—Get fun out of your playing.

Fourth—Have good equipment. This means a good racquet, well-strung, good balls, a decent court and comfortable clothes.

Fifth—Watch good players and tournament matches, not to copy, but to absorb unconsciously the rhythm of the game.

Sixth—Play with players better than yourself.

Seventh—Develop your footwork on the court.

Eighth—Don't "fool" on the court, concentrate on doing your best.

Ninth—Relax completely before and after games.

Tenth (and most important)—Never give up.

Other News of Sports On Next Two Pages

LONG ISLAND FINAL WON BY KYNASTON

Captures Fourth Set of Match Postponed From Sunday to Take Title From Ferrier.

GAINS SECOND LEG ON CUP

Scores Six Games in Row to Repel Swiss Star After Losing First Two Games of Singles Test.

Special to The New York Times.

WOODMERE, L. I., July 20.—Percy L. Kynaston of Rockville Centre succeeded Vincent Richards as the holder of the Long Island tennis championship today at the Woodmere Club. Resuming play in his final round match with Maurice Ferrier, Swiss star, which was interrupted by rain on Sunday, with Kynaston leading at 1—6, 6—2, 6—1, 2—1, the Long Island star took the fourth set, which was started anew, at 6—2, bringing the play to a close in hardly more than a quarter of an hour. The final score was 1—6, 6—2, 6—1, 6—2.

This is the second time that Kynaston has won the Long Island challenge cup, on which Jerry Lang also holds two legs. His first victory was scored in 1921, when he defeated Philip Neer of Stanford, intercollegiate champion that year.

Ferrier, who started off strong in the opening set of the final on Sunday and allowed Kynaston only one game, threatened again at the outset today, breaking through Kynaston's service in the opening game at 4—2 and winning the second one at the same score.

But beginning with the third game, Kynaston took command and his performance in taking six games in a row was one of his finest of the season. His cross court shots and line drives found openings so relentlessly that Ferrier was kept on a hopeless pursuit of the ball.

In the first five of these six winning games Kynaston lost only seven points. In the final game Ferrier carried the score to deuce twice, bringing off some marvelous drives.

As Rigid as a Steel Building

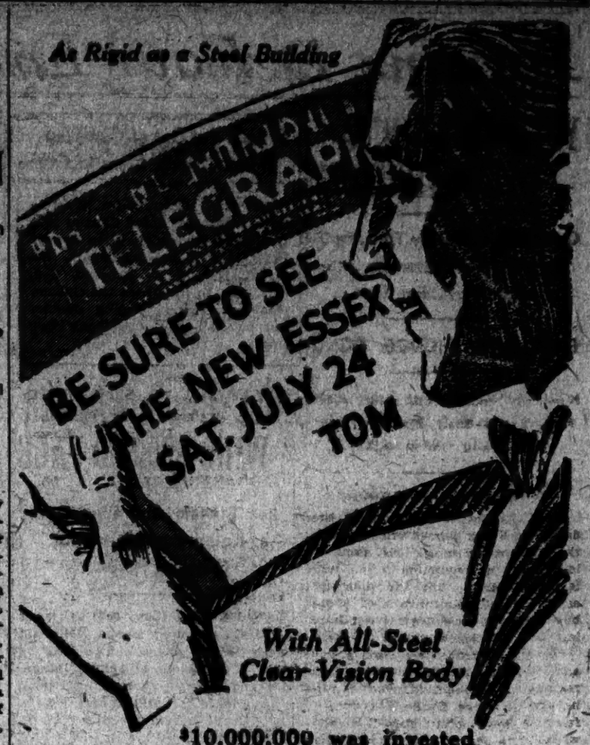

$10,000,000 was invested in design, special machinery and a special body plant to make this New Essex possible.

"A 30-Minute Ride Will Win You"

DO-U-NO FADS
The 5 Cent Cigar of Merit
Made by the Makers of ADMIRATION CIGARS

"GOD'S DUMP HEAP."
The rich wilderness of Labrador, variously called "God's Dump Heap" and "Land of Cain," is a bone of contention between the Dominion of Canada and the Colony of Newfoundland. The stake at issue is power and iron and possibly white gold. The territory and the claims are described and discussed in The New York Times Magazine next Sunday.—Advt.

PALM BEACH SUITS : IN THE NEW YORK MANNER

Lucky man!

You walk through a canyon of steel and concrete. The heat simmers on the pavement. It beats against the walls. Overhead, the sun flames like a torch. But you're comfortable. Wonder of wonders—you're even *cool!*

You're wearing a Palm Beach suit—light, airy, clean-feeling—and, if it came from a Weber and Heilbroner store, you look just as crisp, neat and well-tailored as though you had on serge or worsted.

Thousands of New Yorkers keep cool "in the New York manner."

Do you?

Our Palm Beach Suits are tailored as carefully as our woolen clothes. They come in smart suiting patterns. They are worn by fastidiously dressed New Yorkers who insist on an immaculate appearance regardless of the heat.

Two Pieces—$16.50

Weber and Heilbroner

HABERDASHERS: *241 Broadway, 347 Broadway, 9th and Broadway
CLOTHIERS: *34th and Broadway, 28th and Broadway, *42nd and Madison, *34th and Broadway, Nassau and Spruce, 7 Wall Street
HATTERS: *10 Cor. 4th—179 B'way, *30 Broad, *Nassau and John
BROOKLYN: *381 Fulton St., Borough Hall
*Clothing at these stores
NEWARK: *800 Broad Street

ADVERTISEMENT.

NEW YORK'S GREATEST SUMMER ATTRACTION
Empire City Races
YONKERS & MT. VERNON
TO-DAY'S GREAT FEATURES
$5,000 WAKEFIELD
BREVOORT HANDICAP
THE MAMARONECK THE GENESEO
THE OAKLAWN THE MILLBROOK
FIRST RACE AT 2:30 P. M.
Special Race Train leaves Grand Central Terminal, Harlem Division, at 1:40 P. M. Regular trains to Mt. Vernon at 11:45, 12:15, 12:30, 1:15, 2:10 P. M. Additional trains Sats. All trains stop at 125th St. Also reached via Lexington and Jerome Ave. Subway, or West Farms Subway to Mott Ave., transferring to Jerome Ave. Subway, or via 4th and 9th Ave. "L" to Jerome Ave. Subway, thence by trolley from Woodlawn Station.
GRAND STAND, $3.85, including Tax.

Smart—

The fit, the style and the comfort of Van Heusen Collars are a revelation to men who wear one for the first time. They are made in one piece, without starch, linings or bands, and are distinguished by those clean-cut, crisp lines that spell *smartness.*

12 smart styles—50c. each
PHILLIPS-JONES • N. Y.

VAN HEUSEN
PATENTED
the World's *Smartest* Collar

Finishes of Four Empire City Races Find Outsiders in Front

LONG SHOTS SHINE AT EMPIRE CITY

Leave Favorites Only Two Races on Hilltop—Tester Beats Basquaise in Feature.

HONEY GIRL II GOOD THING

Filly Leafs Home First After Last Minute Rush Cuts Odds on Her From 6 to 1 to 5 to 2.

By HENRY R. ILSLEY.

Long shots had their innings at the Empire City course yesterday afternoon, one scoring at 12 to 1, another at 10 to 1 and two at 4 to 1. Only two favorites brought back the long end of the purses and one of these started out as a comparatively long shot. This was the four-year-old Irish filly Honey Girl II, which had never started on this side of the water. She was running in the colors of Mrs. N. W. Kennedy in a claiming race for fillies and mares over the six-furlongs course.

Thirteen paraded for the dash and the opening line had J. A. Harper's All in All, A. S. Woodliff's Gold Button and the Log Cabin Stud's Forget Me Not as the best of the lot. Of this trio the heaviest play was on the Log Cabin filly, and she was forced from 6 to 4 to 1. The others in the field were practically neglected.

Honey Girl II was sent out at 6 to 1, and there was not much enthusiasm about the outlander until the horses were parading. Then it was bruited about that the Irish miss was well meant and ready. The tip spread like a prairie fire before a gale of wind and there was a concerted rush to get aboard. The receiving tellers couldn't handle the slips fast enough and slash the figures at the same time. The last quotation was 5 to 2 and the layers were well loaded up.

Gallop for Honey Girl.

This proved to be one of those dreams that really come true. Honey Girl II just pranced on to the magic carpet and, with Thurber on her back, sailed out in front, dropping gently under the wire some three lengths in front of her nearest sweating opponent, which proved to be All in All. The latter was toting top weight of 126 pounds and was conceding sixteen pounds to the Irish lassie. All in All was in a mix-up at the start and ran a creditable race to beat Janetta for the place.

The stake feature of the afternoon was the sixteenth running of the Arrow Claiming Stakes, one of those guaranteed affairs, relics of less prosperous days. Sam Hildreth scratched the speedy Lachen and elected to rely on the three-year-old French bred filly Basquaise. She was backed to even money over G. C. Winfrey's consistent Tester, although the latter had a following that dropped his price from 5 to 1 to 4 to 1.

Tester was packing 126 pounds, to 109 pounds on the Rancocas filly. At the end there was a rush to get down on Lee Rosenberg's Forward Pass, which was backed from 15 to 1 to 5 to 1.

Tester had not been out before at this meting, but the distance was to his liking and he has been working well. He handled his weight in first-class shape, Clarence Turner rating him in back of the Rancocas filly. When ready, Turner moved up, Tester taking the measure of the French miss on the turn and coming home easily with a safe margin. Fator had to ride the filly out to save the place from the fast-closing Night March.

Tester Steps Fast.

Tester ran the distance in 1:08 4-5, which is the fastest the stake ever has been run. The fractional times were 0:23, 0:46 3-5, 1:08 4-5. Lightning sometimes strikes twice in the same place, and this was one such case, as Tester had won the Arrow last year and had carried 126 pounds in that victory. Only once before in this event has a horse carried so much weight and won.

The Rosedale Stable's Wampee was made the 11-to-10 favorite in a field of four in the Triumphant Handicap at a mile and a sixteenth, and probably would have won with a better ride. The Campfire gelding is a slow beginner and trailed the others to the middle of the last turn. After turning wide into the stretch, Fields went to the whip and Wampee began to gain fast; but the handicap was too great for him to overcome and he failed by a nose to get up.

Howard Maxwell's improved Salta was the winner. The Jim Gaffney gelding, at 4 to 1, was good enough to make the Log Cabin Stud's Judicial stop and had enough left to stall off Wampee.

Maple Heights Results.

By The Associated Press.

FIRST RACE—Purse $800; claiming; three-year-olds and upward; six furlongs.

Child Con C., 103..(Clelland)	10.80	5.60	4.00
Chas. Whitney, 109..(Allen)	....	4.20	3.40
Little Smile, 108.....(Dale)	....	....	4.40

Time—1:14. Mark Aurele, Northern Star, Al Boyd, Sethia Ak-Sar-Ben, Napan, Mesines and Rapid Day also ran.

SECOND RACE—Purse $800; claiming; fillies and mares, four-year-olds and upward five and one-half furlongs.

Labelle, 105.....(Clelland)	4.20	3.40	3.40
Impalla, 107.....(Taylor)		6.00	4.00
Miss Emerson, 108. (Wh'g'm)			6.20

Time—1:08 3-5. Betty Mac, Time's Up, Rason, Onelda, Mandy, Ladie Broadwater and Sudan Grass also ran.

THIRD RACE—Purse $800; claiming; two-year-olds; five furlongs.

Irene Seth, 104.....(Moore)	15.40	6.80	5.20
Hildred Seth, 115...(Young)		6.40	5.00
Underluck, 102...(Graham)			3.80

Time—1:01 1-5. Argall, Miss Innocence, Sashs, Mr. Plaid, Nid Nod, Miss Lou and Forstold also ran.

FOURTH RACE—Purse $800; claiming; four-year-olds and upward; five and one-half furlongs.

Silent Lill'n, 106..(Anderson)	8.40	4.00	3.80
Brinkley, 109...(Donahue)	....	6.60	5.40
Chesterk, 104..(Don'dson)			5.00

Time—1:07 1-5. Follow Me, Corn Flower, Explosive, Mary G. and Judge Pryor also ran.

FIFTH RACE—The Great Lakes; purse $1,200; claiming; three-year-olds and upward; one mile and seventy yards.

Escarra, 102½..(C. E. Allen)	19.80	9.60	5.80
Pud, 93.....(Clelland)	....	3.60	3.20
Brownie Smile, 106 (Pascuma)			3.60

Time—1:44 1-5. Winnipeg, Ombrage, Herkert and The Competitor also ran.

SIXTH RACE—Purse $1,000; claiming; fillies and mares, three-year-olds and upward; one mile.

Critical Moment, 102 (E. Graham)	4.00	2.60	2.40
Subtle, 108.....(Workman)	....	4.20	3.00
Sweet Grass, 112..(Clelland)			2.40

Time—1:41. Alvores, His Queen, Ena, Air Mail and Black Wand also ran.

SEVENTH RACE—Purse $800; claiming; three-year-olds and upward; one mile and seventy yards.

Star Cudgel, 111..(Workman)	11.40	6.80	5.00
Fair Breast, 108..(Rausser)	....	3.40	2.80
Radical, 111.....(Matthews)			3.20

Time—1:46. Bobbie Brown, Clarence Thomas, Glent, Wise Crooker, Wandering Bell, Reinstant and Garish also ran.

Weather clear; track fast.

Canada Put Out of Cup Play When Crocker Loses in Cuba

HAVANA, Cuba, July 20 (AP).—Cuba today eliminated Canada as a Davis Cup contender, when Rogelio Paris, the Cuban champion, defeated Willard F. Crocker, 6—4, 1—2, 6—4. In the series the Cubans won two singles and a doubles match, and the Canadians two singles.

HOLLYROOD WALTER WINS $25,000 PACE

Takes Classic American Derby at Kalamazoo After Four Grueling Heats.

KALAMAZOO, Mich., July 20 (AP).—A little brown gelding named Hollyrood Walter, seven years old, owned by Roger V. Whiteside of Duluth, Minn., won the $25,000 American Pacing Derby, richest of all harness events, in the Grand Circuit meeting here today after a race that went four killing heats before the honors were decided.

Louis Direct, owned by Walter T. Candler of Atlanta, Ga., was second, with Hollyrood Volo, the entry of Getty and Thomas of St. Paul, Minn., third. The

The race drew a record-breaking entry of eighteen starters, the largest field that has appeared on the Grand Circuit in twenty years, with an attendance of 12,000.

The summaries:

2:07 TROTTING CLASS.

Purse, $1,000. Three one-mile heats.

Pearl Benbo, b. m., by Benbo (Stokes)	1	1	1
Mina Dilion, b. m. (Loomis)	4	2	2
Christie Mac, b. g. (Morrow)	2	3	4
Peter Maltby, b. g. (Dickerson)	3	5	3
Voltage, b. g. (Childs)	5	4	5
Cupid's Albingen, b. h. (Cox)	6	6	6

Time—2:05½, 2:04½, 2:04½.

2:08 PACE, AMERICAN PACING DERBY.

Purse, $25,000.

Hollyrood Walter, br. g., by Hollyrood Bob (Loomis)	1	7	5	1
Louis Direct, blk. h., by Braden Direct (Egan)	4	14	1	2
Hollyrood Volo, b. g., by Peter Volo (Thomas)	2	1	9	3
Jean Grattan, b. m. (Sturgeon)	3	2	7	4
Phil O'Neil, br. g. (Crozier)	14	12	2	
Robert Direct, ch. g. (Ray)	5	6	3	
Billy Fitch, b. g. (Morrison)	7	3	8	
Braden Ruler, br. g. (Berry)	8	8	5	
Pru Grattan, b. m. (Cartinal)	6	4	10	
Lt. Direct, blk. g. (Wellwood)	18	9	6	
Delagon's Arvolo, Captain Huertius, Brook Volo, Miss Ellen W., Maid Direct, Carl Private, Admiral Grattan also started.				

Time—2:02 1-4, 2:02½, 2:03¾, 2:05¼.

2:10 TROTTING CLASS.

Three One-Mile Heats; Purse $1,000.

Hurry Up, b. g., by Belwin (White)	2	1	1
Red Top, ch. g. (Ray)	1	2	6
Tippe Frisco, blk. m. (Egan)	4	5	2
Great Scott, b. h. (Cox)	6	3	4
Raven Azoff, blk. m. (Lacey)	3	4	5

Stevedond and Peter A. Montgomery also started.

Time—2:23½, 2:24¾, 2:23¾.

2:19 TROTTING CLASS.

Three 1½ Mile Heats; Purse $1,000.

Prudence Watts, b. m., by General Watts (Palm)	1	1	1
Czarina Nutwood, ch. m. (Edman)	2	3	2
Victor Frisco, blk. h. (Seely)	3	2	4
Cinema, b. f. (Dickerson)	6	7	3
Guy Henry, b. g. (Berry)	4	4	5

Peter Flash, Jerry Frisco, Bugle Call, Busy's Lu and Tramp Ann also started.

Time—2:25¾, 2:25¾, 2:25¾.

LANG AGAIN WINS IN STATE TOURNEY

Eliminates Townsend, 6-1, 6-3, and Gains Fourth Round of Title Tennis.

Special to The New York Times.

HEMPSTEAD, L. I., July 20.—Jerry Lang, former Columbia captain and defending titleholder in the New York State championship, reached the fourth round of the title tournament at the Hempstead Country Club today. R. Tailer Townsend, whose playing this season has been conspicuously good and had carried him to the semi-finals of the Long Island doubles championship, found Lang's drives and crisp volleying more than he could cope with submitted rather easily at 6—1, 6—3.

The summaries:

Singles.

Third Round—Edgar F. Dawson defeated W. J. Merrill, 6—3, 6—0; Edward W. Feibleman won from Dr. H. G. Harvill, by default; Jerry Lang defeated R. Tailer Townsend, 6—1, 6—3; William Einsmann defeated Gregory Mangin, 6—2, 7—5.

Doubles.

First Round—Morton Bernstein and J. L. Rothstein defeated J. A. Wright and W. E. Valk, 6—1, 6—1; Curtis and Lawrence Phipps defeated Cox and Dalley, 6—4, 2—6, 6—0; Jerry Lang and Anton Von Bernuth defeated Nelson Miles and C. Post, 6—2, 6—1; Edgar F. Dawson and William Einsmann defeated Emil Scheiss and Cyril Marshall, 6—1, 6—3.

Second Round—Edward Feibleman and J. Henry Steinkampf Jr. defeated R. Tailer Townsend and W. E. Howe Jr., 6—1, 6—4; W. E. Gossett and L. T. Salmon defeated J. L. Vanstraten and William Ruxton, 6—3, 6—1; William Einsmann and Julius Seligson defeated Luis Heyden and G. B. Vogeler, 6—2, 6—3; Charles A. Anderson and Dr. William Rosenbaum defeated Horace Bromfield and Donald Lay, 6—3, 6—1; Cecil Donaldson and Grevil Acker defeated Donahue and Stamp, 6—4, 4—6, 6—2; Alfred Hammett and J. H. Hall defeated E. H. McWhorter and E. S. Baker, 6—2, 6—3.

Kenilworth Entries.

By The Associated Press.

FIRST RACE—Purse $1,200; two-year-olds; five furlongs.

Fallen Leaf	103	The Dago	106
Shadow	110	Indemnity	112
Olive Dexter	112	Shasta Rock	112
Fly Hawk	112	Willie K	118

SECOND RACE—Purse $1,000; claiming; three-year-olds and upward; foaled in Canada; six furlongs.

Primed	104	*Hot Pollot	104
*Fleet Street	106	Fear Not	106
Shadow Vance	109	*Van Loo	110
Warehouseman	113		

THIRD RACE—Purse $1,000; claiming; three-year-olds; five and a half furlongs.

*Gambling Toney	97	*Happy Birthday	105
*Slow Time	100	Astrid	106
*General Genocklo	103	Merry Monarch	115
Turner	104	*Helen T	105
Sweep Net	105	Cop the Coin	112
Sweet Inver	110	*Miss Blaze	95
*Ed McCabe	100	Heartbraker	102
Harlow Hall	102	Sligo Branch	108
*Geo. Dyer	104		

FOURTH RACE—The Walkerville Handicap; purse $1,200; three-year-olds and upward; five and a half furlongs.

aDirector	95	Radiance	96
Dolly Seth	96	Ball Girl	100
aFlag of Truce	103	Aversion	105

a Morrow entry.

FIFTH RACE—The Detroit Handicap; purse $2,500; three-year-olds and upward; one mile and a sixteenth.

Huntsman	101	aSon Ami	104
aKathleen Crosby	104	Pans	106
Deronda	110	Lieut Zi	118

a Segar & Byer entry.

SIXTH RACE—Purse $1,200; claiming; four-year-olds and upward; one mile and seventy yards.

*Joaquina	100	*Gayly	105
Gypsy Flier	100	Pest	109
Prince Direct	105	Fast Mack	104
*Polo Star	104	*Great Luck	104
Fornovo	107	*Mary Contrary	100
Blue Spectacles	111	*Doughnut	102
*Duckling	98	*Triumph	109
Rachel Potter	102	*Realine	100
Devonite	103		

SEVENTH RACE—Purse $1,200; claiming; three-year-olds and upward; one mile and a sixteenth.

*Liberty	95	Postman	108
*Green Mold	105	Grass Tree	112
Dentarie	106	Off Spring	112
Altisimo	106	Clear View	115
King O'Neill 2d	111	*Dr. O'Mara	110
Rowlands Request	115	*Bodyguard	105
*Contusion	101	*Flying Cloud	110
*Prince Til Til	108		

*Apprentice allowance claimed.

Weather clear; track fast.

EMPIRE CITY CHART

By The Associated Press.

Empire City, Tuesday, July 20. Weather clear; track fast.

1015 FIRST RACE—The Venue; two-year-olds; purse $1,000; claiming; five furlongs. Start good; won driving; place same. Winner, b. f., by Trap Rock—Alice G. Trainer, J. Hastings. Time—0:23⅘, 0:46⅘, 1:01⅘.

Ind.	Starters.	Wt.	P.	P.	St.	¼	½	⅝	Str.	Fin.	Jockeys.	St.	Fl.	Sh.
975	Durie M.	110	6	3	3	1½	1½	1½	1²	1¹½	Banks	12-1	6-1	2-1
1003	Fair Cuba	115	8	13	6	5½	5½	5½	3¹½	2¹¼	Turner	7-2	3-5	4-5
972	Headway	115	15	16	7	7²	6½	4½	3½	3¹½	Partington	15-1	6-1	3-1
852	Phyllis Wood	115	16	9	8	2½	3½	3½	4½	4¹½	Mortensen	40-1	15-1	6-1
(997)	Kay Anderson	115	17	8	9	6²	6¼	6½	5²	5¹	Catrone	10-1	5-1	2-1
991	aJoan Shirley	110	5	5	5	4½	2½	2½	2½	6¹½	Honda	15-1	6-1	5-1
981	Rookeal	115	14	4	4	3½	4½	7½	6½	7¹	Kummer	30-1	12-1	6-1
963	Menton	115	7	1	1	1²⁴	2½	3½	6²	8¹	Fields	7-1	3-1	8-5
965	Rope'a End	115	9	2	2	6²	5½	4½	7²	9¹	McAuliffe	12-1	6-1	3-1
943	bBaby Gar	115	2	12	10	10²	11²	11²	10²	10¹	Barnes	15-1	6-1	4-1
997	aGnome's Lass	115	13	10	11	11²	10²	10½	11²	11¹	Stevens	15-1	6-1	4-1
1003	Sandolina	110	4	9	9	8½	12²	12²	12²	12¹	Fewell	50-1	20-1	10-1
997*	Ibby	115	3	15	14	14²	13²	13²	13²	13¹	M. Buxton	8-1	4-1	2-1
963	bGolden Belle	115	10	14	12	12²	14²	14²	14²	14¹	Kellum	12-1	6-1	3-1
991	Simon's Kiss	115	11	11	13	13²	15²	15²	15²	15¹	Collins	8-1	3-1	6-5
739	Band o' Purple	115	11	17	16	16²	16²	16²	16²	16¹	Callahan	20-1	10-1	5-1
—	Eurasia	115	1	16	17	17	17	17	17	17	Fator	5-1	2-1	6-5

a F. A. Herold and H. W. Maxwell entry. b Illane Stable and Mrs. G. S. Hasbrouck entry.

Durie M. saved ground all the way and held on gamely. Fair Cuba was probably best, but was off poorly and forced to race wide all the way. She closed with a rush. Headway was always close to the pace. Joan Shirley had early speed.

Owners—1, Bedford Farms; 2, A. H. Morris; 3, D. C. Sands; 4, R. Hyams; 5, S. Black; 6, F. A. Herold; 7, J. A. Harper; 8, Oak Ridge Stable; 9, J. E. Madden; 10, Illane Stable; 11, H. W. Maxwell; 12, W. Garth; 13, C. Buxton; 14, Mrs. G. S. Hasbrouck; 15, W. Hogan; 16, L. Rosenberg; 17, Mrs. G. Read.

1016 SECOND RACE—The Sunshine; fillies and mares three years old and upward; purse $1,000; claiming; about six furlongs. Start good; won easily; place driving. Winner, br. f. 4, by Honey Bee—Sun Girl. Trainer, N. W. Kennedy. Time—0:23, 0:46⅘, 1:09⅘.

Ind.	Starters.	Wt.	P.	P.	St.	¼	½	⅝	Str.	Fin.	Jockeys.	St.	Fl.	Sh.
—	Honey Girl II	116	6	5	1hd	1½	1²	1²	1²	1¹	Thurber	6-5	1-1	1-2
931*	All In All	126	7	8	6½	7²	4½	4½	2¹½	2¹½	Kummer	4-1	6-5	4-5
769	Janetta	108	12	2	2½	2½	2½	2½	3¹	3¹	Fator	12-1	5-1	5-2
941	Miss Nantura	106	2	3	2²	3²	5½	5½	4hd	4¹	Mortensen	50-1	20-1	10-1
751	Circus Rider	107½	4	7	4½	3²	3½	6²	5½	5¹	Barnes	30-1	12-1	6-1
935*	Ragweed	120	3	11	13	12¹	10²	8²	6²	6¹	Richards	7-1	3-1	7-5
(916)	Gold Button	114	1	13	8hd	6²	9²	9½	8²	7¹	Collins	6-2	2-1	1-2
986*	Forget Me Not	114	8	10	9½	9²	8½	10²	10²	8¹	Fields	4-1	6-5	4-5
916*	Instructress	106	6	6	5hd	5¹	11²	11²	11²	9¹	Callahan	12-1	5-1	5-2
739	Gnome Girl	120	10	9	10hd	12²	12²	12²	12²	10¹	Robbins	12-1	5-1	5-2
—	El Oudians	101	13	12	12¹	13	13	13	13	11¹	Blackburn	50-1	20-1	10-1

Scratched—Pincushion, Donetta, Taffy Girl, Winsome, Meridian, Prattle and Grace H.

Honey Girl II, displaying a world of speed, quickly ran into the lead and drew out in the stretch to win galloping. All in All, away in a tangle, worked her way up and finished with a rush. Janetta followed the early pace closely and held on well. Miss Nantura saved ground all the way. Forget Me Not quit badly.

Owners—1, Mrs. N. W. Kennedy; 2, J. A. Harper; 3, W. C. Clancy; 4, I. R. Humphrey; 5, J. Butler; 6, G. C. Winfrey; 7, Mrs. Arlington; 8, R. Tremaine; 9, A. S. Woodliffe; 10, Log Cabin Stud; 11, W. Ziegler; 12, J. L. Holland; 13, W. Meaney.

1017 THIRD RACE—The Triumphant Handicap; three-year-olds and upward; $1,200 added; one mile and a sixteenth. Start good; won driving; place same. Winner, b. c., 3, by Jim Gaffney—Victula III. Trainer, J. Fitzsimmons Jr. Time—0:24, 0:48⅘, 1:14, 1:40⅘, 1:47⅘.

Ind.	Starters.	Wt.	P.	P.	St.	¼	½	⅝	Str.	Fin.	Jockeys.	St.	Fl.	Sh.
(1000)	Salta	119	2	2	2	2	2	2	1²	1¹	Stevens	4-1	11-10	Out
1000	Wampee	110	4	4	4	4	4	4	3¹	2¹½	Fields	11-10	1-3	Out
(1001)	Clique	118	4	1	1	3½	3²	3²	2½	3¹	Fator	4-1	6-5	Out
976	Judicial	120	1	3	3	1½	1²	4	4	4¹	Richards	4-1	11-10	Out

Scratched—McAuliffe.

Salta followed the pace to the far turn, when he moved into the lead. He came a bit wide in the stretch, but held on gamely. Wampee trailed the field to the middle of the upper turn, where he came wide, but closed fast and was wearing the winner down. Clique was rated along back of the pace. He came to the inside in the stretch, but was in close quarters in the last sixteenth. Judicial had plenty of speed for six furlongs, but then quit.

Owners—1, H. W. Maxwell; 2, Rosedale Stable; 3, Mrs. A. Swenke; 4, Log Cabin Stud.

1018 FOURTH RACE—The Arrow Stakes; three-year-olds and upward; $3,000 guaranteed; allowances; about six furlongs. Start good; won easily; place driving. Winner, b. g., 5, by Peter Pan—First Flight. Trainer, G. C. Winfrey. Time—0:22, 0:46⅘, 1:08⅘.

Ind.	Starters.	Wt.	P.	P.	St.	¼	½	⅝	Str.	Fin.	Jockeys.	St.	Fl.	Sh.
871*	Tester	126	3	3	2½	1½	1²	2²	2¹½	2²	Turner	4-1	7-5	1-10
980	Basquaise	109	2	1	1½	1hd	2²	2½	2¹	3¹	Fator	1-1	2-5	1-6
643*	Night March	111	6	5	5²	3²	3²	3²	3²	3¹	Callahan	8-1	3-1	8-5
951	Roland	114	10	4	6½	4²	4²	4²	4²	4¹	Richards	12-1	5-1	5-2
971*	Bruns	109	3	10	10	10²	9½	6²	5hd	5¹	Kellum	20-1	8-1	4-1
(916)	Forward Pass	115	8	8	8²	8²	6²	5½	6²	6¹	Barnes	5-1	2-1	4-5
(981)	Applecross	112	5	7	4hd	7½	7²	7²	7½	7¹	Weiner	12-1	5-1	5-2
999	Haut et Bon	113	1	2	7½	8²	8²	8²	8²	8¹	Collins	10-1	4-1	2-1
944*	Comm. Cahill	103	9	9	9	10	10	10	9²	9¹	Mortensen	30-1	12-1	6-1
974*	Enjoyment	109	7	6	5²	5½	11²	10	10	10¹	Shillick	20-1	8-1	4-1

Scratched—Saratoga Maje, Mayne, Kliter, Professor, Prattle and Lachen.

Tester broke well. He raced Basquaise into submission and then drew away to win nicely in hand. Basquaise had plenty of speed and saved ground, but had to be hard ridden to save the place. Night March displayed a real good effort. He should win a race soon. Roland closed a big gap. Bruns was running when knocked out of the end.

Owners—1, G. C. Winfrey; 2, Rancocas Stable; 3, E. F. Cooney; 4, Mrs. R. I. Miller; 5, J. F. Richardson; 6, L. Rosenberg; 7, Sage Stable; 8, H. S. Bowns; 9, Mrs. S. Bennett; 10, H. P. Whitney.

1019 FIFTH RACE—Three-year-olds and upward; purse $1,000; claiming; one mile and a sixteenth. Start good; won easily; place driving. Winner, ch. g., 6, by Nell Gow—Bookmuslin. Trainer, F. Byer. Time—0:23⅘, 0:46⅘, 1:14⅘, 1:41⅘, 1:49⅘.

Ind.	Starters.	Wt.	P.	P.	St.	¼	½	⅝	Str.	Fin.	Jockeys.	St.	Fl.	Sh.
1004	Blether	107	1	1	1	1½	1²	1²	1²	1¹	Fator	10-1	4-1	8-5
984	Tempesto	105	3	3	3²	2½	2²	2²	2hd	2¹	Haviland	5-2	7-10	1-4
1004*	Frigate	110	2	2	2hd	3²	3½	3²	3²	3¹	Gotterup	3-1	6-1	3-5
1006	Dubric	109	6	5	5½	4½	4²	4²	4½	4¹	Barnes	15-10	7-2	3-5
989*	Kumonin	107	7	7	7	7	6²	6½	5²	5¹	Barnes	8-1	3-1	8-5
980	Dream of the V.	115	6	6	6²	6²	5²	5²	6½	6¹	Stevens	6-1	2-1	1-1
947	Glenmore	110	4	4	4²	5½	7	7	7	7	Catrone	20-1	8-1	4-1

Scratched—John S. Mosby, Sonny, Mits, Transfer, Barracks, Vie and Glorianes.

Blether opened a wide lead early and saved ground to win nicely in hand. Tempesto followed the pace, but was tiring fast and just lasted to gain the place. Frigate closed fast under weak handling. Dubric was outrun.

Owners—1, E. Arlington; 2, Mrs. H. M. Pearson; 3, G. C. Winfrey; 4, J. F. Richardson; 5, R. Scherrer; 6, W. R. Midgely; 7, F. Wilbers.

1020 SIXTH RACE—The Fascination; two-year-olds; purse $1,000; allowances; five and one-half furlongs. Start good; won easily; place same. Winner, b. c., 2, by North Star III—Diversion. Trainer, T. J. Healey. Time—0:23⅘, 0:47⅘, 1:06.

Ind.	Starters.	Wt.	P.	P.	St.	¼	½	⅝	Str.	Fin.	Jockeys.	St.	Fl.	Sh.
1005*	Northland	111	5	1	1	1½	1²	1²	1²	1¹	Barnes	11-10	2-5	Out
1002*	Glen Sprite	107	5	2	2½	2²	2²	2²	2²	2¹	Fator	3-2	9-20	Out
735*	The Heathen	119	4	3	3²	3²	3²	3²	3²	3¹	Callahan	5-1	7-5	1-2
917	Crystal Pennant	109	6	6	5½	5²	4½	4½	4²	4¹	Weiner	12-1	5-1	5-2
820	Harbor	104	7	7	7	6²	6¹²	5½	5¹	5¹	Fuerst	20-1	6-1	5-2
996	Jonah	109	6	4	4²	4½	5²	6²	6²	6¹	Kellum	40-1	12-1	6-1
1003	Cyclamen	108	1	5	6hd	7	7	7	7	7	Fields	40-1	12-1	5-1

Scratched—Fairy Maiden.

Northland, a high-class colt, broke well in his stride, set a fast pace and ran away with the race. Glen Sprite followed the early pace closely and was next best. The Heathen, away well, tired as if short.

Owners—1, W. J. Salmon; 2, Mr. Pembroke; 3, C. H. Pierce; 4, Pineland Stable; 5, J. E. Madden; 6, W. Garth; 7, A. M. Mounce.

PRICEMAKER WINS CHICAGO FEATURE

Easily Leads Hourmore and David L. to the Wire Before Big Ladies' Day Crowd.

Special to The New York Times.

CHICAGO, Ill., July 20.—Pricemaker made all the running in the six furlong handicap, the feature of the Ladies' Day program, which drew one of the largest crowds of the meeting, at Washington Park today, and flashed under the wire well in advance of Hourmore, which gained a close decision over the favorite, David L., for the place.

The summaries (AP).

FIRST RACE—Purse $1,200; claiming; three-year-olds and upward; five and one-half furlongs.

Lavigne, 97.....(R. Peternel)	$7.30	10.90	6.60
Fore Star, 90.....(R. Jones)	....	3.60	2.50
Shining Gold, 103..(L. Simon)			6.90

Time—1:07 1-5. Jimmie Trina, Neil Maxim, Woody, Mic Reward, Double T and Frank Sumpter also ran.

SECOND RACE—Purse $1,200; maiden fillies; two-year-olds; five furlongs.

Blue Mask, 112..(G. Johnson)	2.70	2.20	2.20
Lost Lady, 112..(L. Schaefer)	....	2.90	2.00
Pat Marian, 112..(H. Burke)			3.00

Time—1:02 2-5. Selfish, Mistee, Well Water, Suzette, Jennie Dear and Lady Eleanor also ran.

THIRD RACE—Purse $1,200; claiming; three-year-olds and upward; five and one-half furlongs.

Sarko, 103.....(R. Jones)	4.70	4.10	2.80
Elen'hassett, 103..(R. Pin'ty)	....	4.60	3.50
Sister Sue, 105..(F. Morenille			5.00

Time—1:13. Monastery Prince Regent, Queen Mario, Egs, Colonel Wiin, Mi Amigo and Special also ran.

FOURTH RACE—Purse $1,200; claiming; three-year-olds and upward; one mile. Moss F 2d, 103..(L. Whitacre) 19.40 8.50 6.90
Petie, 106.....(J. Heupel) 7.40 6.30
Green Hills, 100..(T. McSir'y) 9.50

Time—1:40 3-5. Lady in Gold, Sandras, Kanduit, Atossa and Batsman also ran.

FIFTH RACE—Purse $1,500; handicap; three-year-olds and upward; six furlongs.

Pricemaker, 110..(L. Simon)	6.50	3.80	2.80
Hourmore, 110.....(R. Jones)	....	7.70	3.90
David L, 100...(G. Johnson)		....	2.40

Time—1:13. Georgia Rose, Cogwheel and Blockhead also ran.

SIXTH RACE—Purse $1,200; claiming; three-year-olds and upward; one mile.

H. Coles, 107..(R. Peternell)	4.60	3.80	2.80
Parasite, 112...(L. Simon)	....	4.60	2.80
War Win, 107..(L. Whitacre)			2.40

Time—1:41 2-5. Ferguson, Parader, Specialist, Karachi and Marius also ran.

SEVENTH RACE—Purse $1,200; claiming; four-year-olds and upward; one mile and a furlong.

Irish Pat, 111..(E. Glan'lon)	85.10	23.00	7.80
Belsoni, 111....(L. Schaefer)	....	6.10	4.40
Revellion, 112...(G. Johnson)		4.10	2.40

Time—1:56 2-5. Leo Adrin, Doughoregan, Greek Friar, Foolscap and Pepper Day also ran.

Weather clear; track fast.

Empire City Entries.

FIRST RACE—The Oaklawn; purse $1,000; claiming; three-year-olds and upward; one mile and seventy yards.

| |

Junior Races on Sound See Fleet of 48 Yachts

GIRL SKIPPER WINS JUNIOR STAR RACE

Helen Bedford, 16, Pilots Mala II Home in First Event of Kind on Sound.

48 YACHTS IN THE FLEET

Elizabeth Ferris Takes S Class Contest on Junior Day of Larchmont Regatta Week.

By SEABURY LAWRENCE.
Special to The New York Times.

LARCHMONT, N. Y., July 20.—As a feature of Larchmont race week a regatta was sailed today under the auspices of the Junior Yacht Racing Association of Long Island Sound and a fleet of forty-eight yachts in various classes turned out to take part in the contests.

In order to be eligible the skippers of all boats that started had to be under 18 years of age. There was no junior limit on the crews and the hopeful young foremast hands ranged down to Edgar Whiting, the eight-year-old son of Butler Whiting, who was mainsheet man on the Bull Pup of the Larchmont Bullseye class.

There were a number of girl skippers among the forty-eight pilots and a feature of the racing was the victory of Helen Bedford, the sixteen-year-old daughter of F. T. Bedford, in the Star class. There were ten starters in this class and there were some of the crack helmsmen of the younger generation among the starters, but Miss Bedford took her boat away in front and sailed a fine race, bringing Mala II home ahead of Colleen by 41 seconds.

The junior skippers sailed keen races and there were a number of close finishes, among them being that in the S class, in which Elizabeth Ferris piloted the Erne home ahead of Ruth, sailed by Cornelius Wickersham of the Cedarhurst Yacht Club, grandson of George W. Wickersham, former Attorney General.

There was another close finish in the new Sound Interclub class, in which Madison Haythe brought Poppy home in front by 9 seconds over Flying Gull, sailed by Bill Crow, the fifteen-year-old son of the owner, with Triton 15 seconds astern of Flying Gull.

It was a smoky day and threatened squalls, but these did not materialize. The committee in charge of the junior regatta, which was the first race of its kind held on Long Island Sound, was made up of Edmund G. Anderson, Chairman of the Larchmont Regatta Committee; Frank Colladay, Indian Harbor Yacht Club; William F. Gillespie, Stamford Yacht Club, and Hugh M. Wharton, Pequot Yacht Club of Southport, Conn.

Sound a Colorful Scene.

The occasion was also ladies' day of Larchmont race week and all of the yachts in the harbor were dressed with colors when the youngsters went out to race, making a colorful spectacle.

The six meters were the first to be started, being sent away at 2 o'clock, with Hawk, sailed by A. L. Luders Jr., getting away in front, but with only a slight lead over Louis Kenedy's Paumonok and Gerald Ford's Question, which was sailed by New Rochelle youngsters. Heron, with the weather too light for her, made a lagging start.

Crossing on the starboard tack, the quartet stood out into the Sound and it seemed that Hawk was making the best of the light breeze. Paumonok, a former international team contender, however, went into the lead on the broad reach from Execution to Weeks Point and managed to make the finish ahead of Heron by twenty-five seconds.

There was another close finish in the Victory Class, in which there were four starters, with N. A. R., sailed by C. F. Richards, the winner over Flapper, sailed by John Muhlfeld Jr., by twenty-two seconds. Little Hope of the Stamford one-design boats, sailed by Gerrit Van Schaick, was the winner in her class, nosing home in front of Priscilla, sailed by F. W. Gillespie Jr., by the close margin of eight seconds.

Bullseye Finish Close.

There was a terrific struggle in the Larchmont Bullseye Class, over a two and a half mile course, in which Larry Reybine's Bull Pup scrambled across the finish line eleven seconds ahead of Peter Jaffe's Baby Fish. In the Wee Scot Class the finish was also a desperate one, Wee Scot, sailed by Freddy Gibson, getting home in front by seventeen seconds over Sea Hawk.

Commodore Ford of the Larchmont Yacht Club, seasoned veteran that he is, watched the junior races from the committee boat with keen interest.

The summaries:

INTERNATIONAL SIX-METER CLASS.

Start, 2:00 P. M. Course, 7 Miles.

Yacht. Skipper.	Finish.
Paumonok, Louis Kennedy Jr.	3:06:20
Heron, J. Hekma Jr.	3:06:45
Hawk, A. L. Luders Jr.	3:07:17
Question, S. A. Lynch Jr.	3:08:10

CLASS S.

Start, 2:10 P. M. Course, 7 Miles.

Erne, Elizabeth Ferris	3:13:06
Ruth, Cornelius Wickersham	3:13:13

VICTORY CLASS.

Start, 2:10 P. M. Course, 7 Miles.

N. A. R., C. F. Richards	3:17:21
Flapper, J. Muhlfeld	3:17:43
Blue Jacket, Ned Anderson Jr.	3:17:44
Otranto, H. V. Jackson Jr.	3:51:02

INTERCLUB CLASS.

Start, 2:15 P. M. Course, 7 Miles.

Poppy, Madison Haythe	3:24:50
Flying Gull, William Crow	3:25:08
Triton, B. Fisher	3:25:23
Chinook, George Lauder	3:26:05
Broncho, J. G. Newell	3:26:23
Shorty II, Lorna Whiteley	3:26:27

STAR CLASS.

Start, 2:25 P. M. Course, 7 Miles.

Mala II, Helen Bedford	3:44:08
Colleen, unknown	3:44:49
Five Star, James Maxwell	3:48:30
Alpha, Robert Blackman	3:46:41
Scorpio, A. S. Clark Jr.	3:47:38
Grenouille, R. Womrath	3:49:25
Dione, J. W. Dayton Jr.	3:49:44
Rainbow, H. N. Whitney	3:50:54
Meteor, F. Cramer	3:56:06
Pleiades, E. Moxham	3:59:40
Arbo, unknown	D.N.T.

STAMFORD ONE DESIGN.

Course 5½ miles. Start 2:30 P. M.

Little Hope, G. W. Van Schaick	3:54:43
Priscilla, W. F. Gillespie Jr.	3:54:43
Hawk, Harry Sturges Jr.	3:55:30
Virginia, John Barton	3:56:42
Calaxis, W. L. White	3:56:46
Fawn, Redabock Brothers	3:57:26

LARCHMONT BULLSEYES.

Start, 2:35 P. M. Course, 2½ Miles.

Bull Pup, Larry Roybine	3:15:55
Baby Fish, Peter Jaffe	3:14:06
Bull Finch, S. Stevens	3:15:35
Bull Dog, A. Kuehnle	3:23:54
Bull Terrier, E. Anderson	3:24:06
Bull Head, L. Kuehnle	3:25:01

WEE SCOT CLASS.

Start, 2:40 P. M. Course, 2½ Miles.

Wee Scot, F. Gibson	3:17:30
Sea Hawk, unknown	3:17:47
Wee Bess, F. N. Spencer	3:20:00
Number 10, Don Collier	3:20:06
Number 84, unknown	3:23:03
Number 99, Peter Roper	3:23:19
Orca, J. E. Odell Jr.	3:23:57
Wee Tammas, Walter Hadley	D. N. F.

Maturo Takes Two Matches.

James Maturo defeated two opponents at three-cushion billiards at Kreuter's Billiard Academy yesterday afternoon and last night. He first defeated S. B. Stein, 35 to 22, and then overcame Sam Bertuzzio, 35 to 32.

Spence Exceeds World's Time In 100-Meter Swimming Test

Walter Spence swam faster than the world's breast-stroke record for 100 meters in a sixty-foot pool when he covered the distance in the Flushing Y. M. C. A. last night in 1:14 2-5. The trial was official, the three timers being Alfred G. Brown, Edward F. Carr and Bryant Nodine. The previous record of 1:17 was made by John Farley of the Illinois A. C.

PIANI HOME FIRST IN MILE BIKE RACE

Takes Measure of Dempsey in Straight Heats of Match at N. Y. Velodrome.

Orlando Piani, Italy's premier sprinter, defeated George Dempsey, the champion of Australia, in two straight heats of a one-mile match in the New York Velodrome last night before a crowd of 15,000.

The summaries:

One-Mile Match Race (Professional), Orlando Piani, Italy, vs. George Dempsey, by Piani. Time—3:18. Last Eighth-Mile—0:12 2-5. Second Heat—Won by Piani. Time 3:16 2-5. Last Eighth-Mile—0:12 1-5.

Half-Mile Handicap (Amateur)—Won by Charles Fanatierre, Unione Sportiva Italiana (65 yards); Frank Turano, Century Road Club of America (80 yards), second; Charles Avite, Unione Sportiva Italiana (75 yards), third; Fred Hamel, Bronx County Wheelmen (90 yards), fourth; Charles Westerheim, New York (80 yards), fifth. Time—1:12 3-5.

Miss and Out, Invitation (Class A. Amateur)—Won by William Coles, Toronto; Leroy Garrison, Bay View Wheelmen, second; Herbert Fischer, Acme Wheelmn, third; George Cameron Jr., Acme Wheelmen, fourth; Anthony Butler, Bay View Wheelmen, fifth. Distance—3 miles, 1 lap. Time—6:52 4-5.

Twenty-Mile Motor Paced Race (Professional)—Marcel Bouhours, France, paced by Willie Zipf, Newark; Andre Mouton, France, paced by Jimmie Hunter, Newark; Roy Johnson, Australia, paced by Gordon Walker, Australia; Rene Boogman, France, paced by Frank Jeehan, New Haven; Clarence Carman, Jamaica, paced by Thomas Grimm, Newark; Lawrence Gaffney, Brooklyn, paced by Villapontaux, France. Won by Boogman; Carman, second; Gaffney, third; Mouton, fourth; Bouhours, fifth; Johnson, sixth. Time—20:22 1-5.

One-Mile Consolation, Class B (Amateur)—Won by Charles Fanatierre, Unione Sportiva Italiana; Thomas Moran, Unione Sportiva Italiana, second; Patsy Grace, Century Road Club of America, third; Ernest McAdams, Century Road Club of America, fourth. Time—2:04 3-5.

Alternance Match Race, One Mile (Professional)—Won by Harry Horan, South Orange (25 points); Willie Hanley, Newark and Willie Grimm, Newark (18 points), tie for second; Eddie Madden, Newark (11 points), third.

40-Mile Motor Paced Race (Professional)—Victor Hopkins, Davenport, paced by Thomas Grimm, Newark; Vincent Madonna, Italy, paced by Gordon Walker, Australia; George Chapman, Newark, paced by Jimmie Hunter, Newark; Charlie Jaeger, Newark, paced by Frank Jeehan, New Haven; Robert Grassin, France, paced by Willie Zipf, Newark—Won by Jaeger; Hopkins, second; Grassin, third; Chapman, fourth; Madonna, fifth. Time—1:01:05 3-5.

Maple Heights Entries.

By The Associated Press.

FIRST RACE—Purse $800; claiming; three-year-olds and upward; six furlongs.

*Summons	94	Kirk Lady	104
Round Robin	105	Sunsprite	98
Hardman	109	Frontiersman	103
*Star of Eve	105	Jessie Lee	90
Quiet	103	Captain Clover	107
Feu de Mole	103	Marat	103
*Hapsburg Miss	93	Knot Grass	109

SECOND RACE—Purse $800; claiming; three-year-olds and upward; six furlongs.

Emma Hoagland	100	Irish Kiss	107
*Southern Pacific	98	Malvina	99
*Miss Emmert	103	*Pearl Boots	103
Private Seth	105	Recover	108
*Rey Hindoo II	98	Dust Brush	98
Liborio	103	General Cadorna	103
Floy Lillie	108	Lampward	103

THIRD RACE—Purse $800; claiming; three-year-olds and upward; five and one-half furlongs.

Mary Dear	103	Wine Jug	103
Polly May	104	Sister Helene	106
Bonnie Lizzie	105	Bireme	98
Ring	103	Edmon	112
Mitzi McGee	103	Zoona	103
Elopement	103	*Husband	98
Little Avon	108	*Run Preserve	98

FOURTH RACE—Purse $800; claiming; three-year-olds and upward; six furlongs.

Castle Reagh	102	Rosamond	103
Welcome	110	Al Hotfoot	105
Yoo Hoo	108	Huon Pine	113
Finday	105	Stars and Stripes	105
Variation	108	Andresito	105
Dar Fur	105	Enrique	108
Sun Brae	112	Fore Lady	97

FIFTH RACE—The Cleveland Press Handicap; purse $1,000; three-year-olds and upward; five and one-half furlongs.

Centimeter	108	Downcast	106
Deputy	114	Pandy	103
Dextrose	103	Red Heart	108
Strut Miss Lizzie	108	Kn't of Morel II	108

SIXTH RACE—Purse $800; claiming; three-year-olds and upward; one mile.

Red Mill	105	Super Lady	103
Roma	109	Black Mask	104
Ilena	99	*Squire McMasters	99
Mason Toyle	104	Attractive	103
Adjuster	111	London Smoke	108
Jellison	108	Pearl Madeleine	103
Royal Spring	110	Lizzie N.	107

SEVENTH RACE—Purse $800; claiming; three-year-olds and upward; one mile.

Purity	106	Tule	100
Pol Roger	104	*Josie M.	94
*Stevens	107	Chief Tierney	106
Battle Shot	107	High Card	106
Wisher the Wis'd	107	*Captain Adams	99
Sancho Pansy	104	*Bill Ainsworth	101
*Piedra	99	*Pummaker	111

EIGHTH RACE—Purse $800; claiming; three-year-olds and upward; one mile.

Jet	101	Billy Mann	97
Play Hour	108	Aleto	94
Expressive	105	May Buddy	110
*Barriskane	101	Mike Morrissey	99
The Flying Finn	104	Elisa Brown	99
*Hughes Graham	107	Whison	112
Dusk	105	Blanderer	104

*Apprentice allowance claimed.
Weather clear; track fast.

Washington Park Entries.

By The Associated Press.

FIRST RACE—Purse $1,200; claiming; three-year-olds and upward; five and one-half furlongs.

Sandalwood	114	*Appellate	109
*Triplett	97	*Prodigal	99
*Smoky Day	97	Blicker	109
Keagan	111	*Rocket	109
*The Rove	102	Pauledda	107
*Lupine	104	*Furto de Oro	108
*Myra M.	97	*Reward	106

SECOND RACE—Purse $1,200; maiden colts and geldings, two-year-olds; five and one-half furlongs.

Dr. Washington (Reg as Land of Dixie)	115	Fire Cure	115
		Montello	115
Chappie	115	Swizzle	115
Fore Lark	115	Sun Dance	115
Stuart Hunter	115	Don Diego	115
		Frank Hawley	115

THIRD RACE—Purse $1,200; claiming; three-year-olds and upward; six furlongs.

Publisher	108	*Gad	106
*Granite Ware	111	*Nassau	100
*Volt	97	*The Runt	97
Pillager	111	*In Bounds	94
Scoop	106	*Gettysburg	95
Miss Rosedale	103	Spanish Rose	100
*Phantom Fire	99	Rondelle	107
*Shark	109		

FOURTH RACE—Purse $1,200; two-year-olds; allowances; one mile.

Iron Mask 2d	101	Pride	96
C'sellor Connolly	101	Mike McLuke	113
Beneficent	98	Golden Mack	104

FIFTH RACE—Purse $1,200; claiming handicap; three-year-olds and upward; one mile and an eighth.

Polve	110	George de Mar	108
Spanish Lad	106	Prince Hamlet	110
Dancing Fool	106	†Faula Shay	109
Arabian	97	Beau Butler	115
†Hourmont	107		

†J. C. McGill entry.

SIXTH RACE—Purse $1,200; two-year-olds; allowances; five and one-half furlongs.

Hong King	106	The Wire	111
Penniless	106	The Hovel	108
Sweet Mandy	106	Man	111
Wild-Notes	103	La Morte	114
Up and Down	103		

SEVENTH RACE—Purse $1,200; claiming; three-year-olds and upward; one mile and an eighth.

*Reap	98	*Dobson	98
*Gloria Quayle	105	Big Money	115
*Green Hills	105	*Elias O.	110
Open Hand	113		

*Apprentice allowance claimed.
Weather clear; track fast.

MULDOON QUASHED IN DEMPSEY FIGHT

His Move to Reopen Case in Effort to Bring Bout Here Is Voted Down.

SAYS HE WILL TRY AGAIN

Discord in Board Grows — License Committee to Act Independently Hereafter.

The State Athletic Commission came to grips once more yesterday afternoon on the Jack Dempsey-Gene Tunney heavyweight championship fight, but after a session that lasted more than four hours the situation was unchanged. It was apparent at the close of the meeting that opposition to the match is hardly the board's unanimous opinion and that the discord is stronger than ever.

All three Commissioners, James A. Farley, the Chairman, George E. Brower and William Muldoon, attended the session and the encounter was sharp and decisive. It began with Muldoon, making a determined bid to keep the fight in New York, moving to reopen the Dempsey-Tunney case, and closed with Farley and Brower outvoting Muldoon, 2 to 1, to table the motion.

Muldoon made no effort to hide his chagrin and when asked whether this vote meant that the doors of this State were definitely closed to a Dempsey-Tunney match, he declared:

"It most certainly does not. I am not defeated yet. In fact, the fighting has just begun. I will make another move to reopen the case at the next meeting."

Despite Muldoon's determination, however, to bring the bout to New York, as Farley still would hold a trump boxing circles yesterday that the case is hopelessly lost and that Chairman Farley, who from the first has insisted that Harry Willis can be Dempsey's only opponent in this State, has carried the day.

This became further apparent with the announcement from the commission that Colonel John J. Phelan, Chairman of the License Committee, had made the declaration that henceforth his committee would function by itself and would conduct its business apart from the commission. This came as an aftermath to the sharp tilt at the board meeting last week when Commissioner Brower challenged the right of Colonel Phelan to vote on commission affairs.

Phelan Holds Key to Situation.

It is now pointed out that even should Brower vote with Muldoon on the Dempsey-Tunney case, it would avail nothing in bringing the bout to New York, as Farley would still hold a trump card in blocking the match by virtue of the fact that Colonel Phelan, as head of the License Committee, would not grant a license for the bout.

The withdrawal of Colonel Phelan from the board's councils, however, caused Chairman Farley to lose on one battlefront yesterday, for it was announced that sanction had been granted the Coney Island Stadium to stage the Jack Delaney-Jack Sharkey fight the first week in September. It was the discussion over this match which had caused the rift last week when Chairman Brower objected to Colonel Phelan casting a vote. Brower and Muldoon had voted in favor of this bout, while Farley went against it on the ruling that a champion cannot meet an opponent of a heavier class unless the opponent happens to be the champion of that division. At the time Delaney was not yet the light heavyweight champion, but the board locked horns on the matter anyway on the supposition that he would be.

However, there seemed to be no discussion on this fight yesterday and sanction was granted without further furore.

Fugazy Plan Approved.

Announcement was made that permission had been given to Humbert Fugazy to stage an elimination light heavyweight tournament of two bouts at Ebbets Field on Aug. 18. Paul Berlenbach, the dethroned champion; Mike McTigue, another former champion, and Tommy Loughran of Philadelphia were three of the four fighters for the show named by Fugazy yesterday and accepted by the commission. A fourth is to be selected later.

Fugazy also was allowed to sign Berlenbach to meet Francois Charles, the French light heavyweight, as the feature bout of the charity show to be conducted for the benefit of the Bensonhurst Community Centre at Ebbets Field on Aug. 1. Delaney originally was signed to meet Charles, but the injury to his hand in the Berlenbach bout will not permit him to box that soon.

JARVIS IN RING TONIGHT.

Will Meet Mayo in Feature Bout of Mitchel Field Card.

A card of three ten-round bouts with Ernie Jarvis, English featherweight, appearing in the feature event against Chick Mayo, will be the attraction in the open air stadium at Mitchel Field tonight. Benny Kaplan and Artie Lunny, middleweights, will clash in the semi-final ten, while the first of the ten-rounders will bring together Johnny Filkington, Harlem lightweight, and Jackie Adler.

It is announced by officials that this show will be held tonight regardless of weather conditions, for in the event of rain the scene of action will be shifted to the indoor arena adjoining the outdoor stadium.

Practically all of the leading amateur boxers in the metropolitan district will be seen in action tonight in the tourney to be held at the Coney Island Stadium under the auspices of Holy Name Societies of Brooklyn and Long Island for the benefit of the Holy Family Hospital.

TURKISH BATHS

Every convenience for gentlemen—swimming pool—gymnasium—electric cabinet—massage—barber shop—clean, airy, cool sleeping accommodations

Hotel McAlpin Roof

Broadway at 34th Open Day & Night

Only Experts Will Be Allowed To Broadcast Bouts in Future

Broadcasting detailed descriptions of important fights to the radio public is not a mere task for the average announcer. Rather, it is an art that requires the touch of an expert. That, at least, is the opinion of the State Athletic Commission, which yesterday adopted a rule that all radio announcers henceforth must meet with the Commission's approval as qualified fight experts before being permitted to broadcast fight results.

CHICAGO CONFIDENT OF DEMPSEY BOUT

Adjustment of Terms for Soldiers Field Said to Be Only Obstacle Left Now.

CHICAGO, July 20 (AP).—While Tex Rickard dickered today for a Chicago location in which we may bring Jack Dempsey out of retirement in September to defend his world heavyweight boxing title against Gene Tunney, Gene Normile, the champion's manager, arrived from Colorado Springs to say that nobody but Rickard had any claim on Dempsey's fistic services and that the titleholder was chafing to fight.

Rickard was in conference throughout the day with the Chicago Park Board officials, who, control Soldiers' Field, the municipal stadium in Grant Park, and at the conclusion of the consultation he announced that tomorrow morning promised to bring an agreement which might result in the fixing of the location and date of the bout.

Chicago loomed as the certain site of the match with the New York Boxing Commission's refusal to reconsider its pronouncement that Dempsey could enter the ring in that Commonwealth only against Harry Wills, negro battler.

If Rickard completes negotiations for the bout in Chicago, Normile plans to engage a training camp site and to summon from New York Gus Wilson to help train the champion. Dempsey would plan to reach Chicago in August to taper off his conditioning.

"Dempsey wants to fight and he wants to fight quick," said Normile. "If this doesn't go through there are a couple of places that want the fight which will pay almost as much as we can get here."

One of these sites, he intimates, is Tijuana, Mexico, where he is sure Dempsey will fight this Winter whether he fights before then or not.

DEMPSEY CERTAIN OF FIGHT.

Wires Friend He Will Meet Tunney in Chicago in September.

BALTIMORE, July 20 (AP).—Captain C. J. Mabbutt, recruiting officer of the 3d Army Corps Area, who accompanied the United States amateur boxers to South America last month, today received from Jack Dempsey the following telegram:

"I will fight Gene Tunney in Chicago in September. Want you to come to my camp. Expect to do some of my work at Fitzsimmons's place, at Benton Harbor, Mich. Feel fine."

Captain Mabbutt is a personal friend of the champion.

SOLOMON DEFEATS GROSSO ON POINTS

Panama Heavyweight Wins Decision in 10-Round Bout at Queensboro.

FLOORS RIVAL IN TENTH

Mount Vernon Boxer on Verge of Knockout at Final Bell—7,500 See the Battle.

King Solomon, Panama heavyweight, halted Johnny Grosso's attempted return up the pugilistic ladder by gaining a well-earned decision in a ten-round battle last night before some 7,500 fans at the Queensboro Stadium.

The Mount Vernon heavyweight wore down under the pressure of Solomon's blows about the body and head and was all but knocked out in the final round when Solomon floored him with a straight left to the jaw and continued to assail him with furious left-handers to the jaw and stomach.

Grosso seemed to have the Panama giant well in hand at the outset. He had a margin in the first round, dancing around, jabbing with his left and occasionally landing a stiff right to Solomon's jaw, but the Panama boxer had an edge in the second, and after Grosso took the offensive and gained an advantage in the third and fourth, Soloman began to show form. In the third Grosso cut a gash under Solomon's eye with a right hook.

In the last half of the bout Grosso and Solomon battled even during two of the rounds, but in the others Solomon had a clean lead. The ninth saw Grosso weary and then groggy under a spirited attack by Solomon. In the tenth he went down at the start of the round for a second when Solomon struck a terrific left to his jaw. The Panama boxer strove to put Grosso away but the Mount Vernon lad stood up under the fire.

Johnny Filucci, Harlem featherweight, scored a close victory over Joe Malone of the Bronx, in the semi-final bout of ten rounds, which was staged after the Solomon-Grosso battle. Filucci won by a narrow margin.

Dominick Petrone of Harlem scored a victory over Benny Hall, St. Louis negro bantam, in the first ten-rounder. Hall staged a furious come-back in the later rounds, after being behind early in the bout, but his late efforts failed to offset Petrone's early advantage. Petrone weighed 121 and Hall 118½.

Tommy Salvia of Harlem and Charley Hahn, Yorkville lad, battled six rounds to a draw in the second preliminary. Hahn weighed 149 and Salvia 142½. In the opening bout Harry Traub, Harlem bantamweight, received the judges' decision over Nick De Salvo of Corona, the winner weighing 115½ and De Salvo 116½.

HOPPE INCREASES LEAD.

Runs 13 In 3-Cushion Victory Over Solomonte Lead in Total, 100-58.

Willie Hoppe took the lead over Henry Solomon in their 300-point handicap three-cushion match in progress at the Hoppe Academy by winning the block played last night, 51 to 20, in thirty-one innings. Hoppe now leads, 100 to 58. In scoring his victory, Hoppe made a high run of 13. He also had a run of 8. The match will continue tonight.

THE STRAW HAT SALE YOU'VE WAITED FOR!

$2.50 sennit straws plain or fancy bands—now $1.35

Our finest quality $5 sennit straw hats now $3.35

$3.50 $4 plain or fancy band sennit straw hats now $2.35

Sale starts today at 8:30 a. m.

WALLACH BROTHERS

Broadway corner 29th · Broadway below Chambers · Fifth Ave opposite the Library · 12 East 42nd Street · 41st at 7th Avenue · 246-248 West 125th

Hart Schaffner & Marx clothes set the style pace

IVERSON & MUNSON

FINE SUITS and TOPCOATS

1/2 OFF

Formerly $60 to $95

Offered for Immediate Sale at

$30 to $47.50

We've moved to our new store but delays in the alterations prevent inaugurating immediately our "New Order of Things"—*Details later.*

Our first step must be to clear the decks *completely*—hence these sweeping reductions on our *entire* stock; blue suits and Fall top coats included.

All tailored by hand—comparable with the best custom work.

Iverson & Munson

A. KNOX MUNSON, Jr., Pres.

10 East 44th Street

Directly across the way from the old familiar address

SULTRY

LIGHT-WEIGHT ENGLISH FLANNELS IN STRIPES, AND ENGAGING GREENS, BLUES, AND GRAYS, WHICH ARE PATTERNLESS, PROVE PARTICULARLY EFFECTIVE IN EXTREMELY LIGHT-WEIGHT SUITS FOR TOWN WEAR ON SULTRY DAYS. DOUBLE AND SINGLE BREASTED MODELS.

FIFTY-FIVE DOLLARS

AND MORE

READY-TO-PUT-ON

TAILORED AT FASHION PARK

FINCHLEY

Fifth Avenue at 46th Street

THE BRANCH SHOP OF FINCHLEY AT HAMPTON BAYS IS NOW OPEN

FEW RADIO STATIONS TO TAKE NEW WAVES

Freed-Eisemann Corporation Reports Decisions of Chief Broadcasters.

CALIFORNIA BACKS HOOVER

Supervisor in New York Finds No Late Confusion Develops—WRNY Makes Tests.

A telegraphic symposium and canvass of broadcasting stations throughout the country, conducted yesterday by the Freed-Eisemann Radio Corporation, revealed that the majority of stations, although not entirely satisfied with the waves assigned to them by the Department of Commerce, will continue to operate in the allocated channels until radio legislation can be enacted.

California's stations reported that they would stand behind Secretary Hoover and would abide by the assignments made by the Federal Supervisor of Radio in that area. Most of the stations on the Pacific Coast said they had signed pledges to stay in their assigned channels.

The following stations reported that they would not change their wives unless permission was granted by the Department of Commerce: WGHP, Detroit; WMAK, Lockport, N. Y.; WDOA, Chattanooga; WPG, Atlantic City; WJJD, Moosehcart; WBAL, Baltimore; KTAB, Oakland, Cal.; KFWI, San Francisco; WOWO, Ft. Wayne, Ind.

Individual Opinions.

H. H. Johnson of Station KMMJ, Clay Centre, Neb., said: "We expect to experiment with a higher wave. We are favorable to Government control, but as we have the privilege of scouting for a better wave length, we are going to try it."

J. E. Frenkel, representative of WCOA, Pensacola, Fla., said that station's wave of 220 meters was not entirely satisfactory because of interference by more powerful transmitters on that wave, and a change might be necessary to escape interference.

C. Wolfe, manager of Station WRNY, said the engineers of that station had traveled about the metropolitan district with a receiving set in an automobile to determine whether WRNY's new wave of 375 meters was causing interference. He said the results were promising and interference was at a minimum.

Arthur Batcheller, Supervisor of Radio, said no new developments or confusion in the New York ether had been reported to him in the previous twenty-four hours.

National Association's View.

Broadcasting stations that have seized wave lengths other than those assigned by the Department of Commerce were censored yesterday in a statement issued by the National Association of Broadcasters.

"Broadcasters who have changed or are contemplating changing either the wave lengths assigned to them by the Department of Commerce or their hours of operation are making a grave mistake," said Paul Klugh, President of the association. "Such stations are bettering their own position very little, if any; they are jeopardizing the entire industry, undermining the costly and ceaseless efforts of this association for three years in furthering legislation to meet the problem, and last, but not least, belittling the confidence and trust which the public has in radio.

"It is true that there are a few points in the wave band which may be availed of, and the Department of Commerce could have made reallocations in these few instances. However, the department has stood on the action of the Fourth Radio Conference, which, by voluntary gentleman's agreement among the broadcasters, recommended that the Department of Commerce grant no more licenses until new laws were enacted.

"During the Summer the industry is preparing for its new season. Manufacturers, jobbers and dealers are investing huge sums of money in bringing out new styles and preparing for the return of the public to their sets. If broadcasters are wilfully going to keep changing wave lengths, a shadow of doubt is cast over the whole future by the action of a few."

Jusserand to Speak at the Sorbonne.

M. Jules Jusserand, former French Ambassador to the United States, is likely to deliver the inaugural address for the Chair of Lectures on American Government and Institutions, founded by Lee Kohns, at the Paris Sorbonne. M. Jusserand was expected to fill the chair, but because of the pressure of other affairs has been unable to do so. Lee Kohns, the donor of the chair, will confer in Paris next month with President Doumergue to make final arrangements for the lectures.

Today's Radio Program

(Only 21, 1926, Eastern Daylight Saving Time.) Wave length in meters on left of station's title, kilocycles on the right.

OUTSTANDING EVENTS ON THE RADIO TODAY

7:30 P. M.—United States Army Band—WEAF and three stations.

8:00 P. M.—Newark Philharmonic Band—WOR.

8:30 P. M.—Philharmonic concert—WJZ.

8:30 P. M.—Band concert—WNYC.

9:00 P. M.—Troubadours Orchestra—WEAF and ten stations.

9:00 P. M.—Operetta, "Trial by Jury"—WAHG.

10:00 P. M.—Operetta, "Pinafore"—WEAF and seven stations.

NEW YORK.

492—WEAF—610.

8:45-1:45 A. M.—Setting-up exercises.
11:15-11:30 A. M.—Prayer service.
11:00 A. M.—Myrtle Mason, contralto.
11:15 A. M.—"Perspiration," M. I. McAleer.
11:30 A. M.—Myrtle Mason, contralto.
11:40 A. M.—"Windows," G. O. Andrews.
11:55 A. M.—Myrtle Mason, contralto.
12:00 M.—Market and weather reports.
12:15-1:15 P. M.—Reite's Orchestra.
4:00 P. M.—Mary Krantz, soprano.
4:15 P. M.—Steven Hero, violin.
4:30 P. M.—"My Sore Thumbs," Hattie Hamburger.
4:45 P. M.—Olanda Rose, tenor.
5:00 P. M.—Tea music.
5:30 P. M.—Carroll-Berend, banjo; piano.
6:00 P. M.—Dinner music.
6:55 P. M.—Baseball scores.
7:00 P. M.—Synagogue services talk, Rabbi Wolsmiller.
7:15 P. M.—Grabowits: Alec Compinsky, cello.
7:30 P. M.—U. S. Army Band.
8:30 P. M.—Davis' Saxophone Octet.
9:00 P. M.—Ipana Troubadours.
9:30 P. M.—South Sea Island entertainers.
10:00 P. M.—Operetta, "Pinafore."
11:00-12:00 P. M.—Pelham Heath Orchestra.

526—WNYC—570.

11:30 A. M.—Lawrence McCarthy, baritone.
11:45 A. M.—"Home Economics," Mrs. L. R. Weismiller.
12:00 M.—Organ recital, Lillian Englehardt.
12:45 P. M.—"Recipes," Mrs. L. R. Weismiller.
12:55 P. M.—Piano selections.
1:05 P. M.—"Everyday Speech," Prof. R. Mayne.
1:15 P. M.—Summer health hints.
1:10 P. M.—Piano selections.
6:20 P. M.—Market high spots.
6:30 P. M.—Spanish lessons, V. H. Beritta.
7:30 P. M.—Police alarms.
7:35 P. M.—Talk, Michael J. Cruise.
7:45 P. M.—Salvatore Cusenez, mandolin.
7:55 P. M.—Baseball results.
8:00 P. M.—Salvatore Cusenez, mandolin.
8:15 P. M.—"Outdoor Life," H. W. Wack.
8:30 P. M.—71st Regiment Band.
10:30 P. M.—Police alarms and weather.

454—WJZ—660.

1:00 P. M.—Madison Orchestra.
2:00 P. M.—Weather; news.
2:05 P. M.—Baseball reports; news.
4:05 P. M.—Daily menu, Mrs. J. Heath.
4:25 P. M.—Fashion talk.
4:35 P. M.—Health talk; news; baseball.
4:45 P. M.—Helen Halpin, piano; B. Ahrens, baritone.
5:30 P. M.—News; baseball.
5:52 P. M.—Market closing; summary.
6:00 P. M.—Farm market reports.
7:00 P. M.—News; baseball.
7:05 P. M.—Madison Concert Orchestra.
8:00 P. M.—Imperial Imps.
8:30 P. M.—Philharmonic concert, C. Pitts, tenor.
10:30 P. M.—News; Astor Orchestra.

316—WGBS—950.

1:00 P. M.—Scripture reading.
1:30 P. M.—M. and E. Stone, songs; Raye Hosier, soprano.
3:05 P. M.—Gym class.
3:15 P. M.—Raye Hosier, soprano.
3:00 P. M.—Woman's hour.
3:10 P. M.—Hilda Bergvall, soprano.
3:20 P. M.—To be announced.
3:50 P. M.—Hilda Bergvall, soprano.
3:40 P. M.—"Better Homes and Gardens," Alice Barnhill.
3:50 P. M.—Hilda Bergvall, soprano.
6:00 P. M.—Uncle Geebee.
6:30 P. M.—Dance Orchestra.
7:00 P. M.—American Legion talk.
7:15 P. M.—Baseball results; news.
7:20 P. M.—Dance Orchestra.

361—WHN—830.

1:30 P. M.—Overture and vaudeville.
3:10 P. M.—News; racing; baseball.
3:45 P. M.—Frank Galasso, songs.
4:00 P. M.—News; racing; baseball.
4:20 P. M.—Sid Lesser, baritone.
4:20 P. M.—Dorothy Hoag, piano.
4:30 P. M.—Uncle Robert's pals.
5:00 P. M.—News; racing; baseball.
5:10 P. M.—Burkes and Levine, songs and piano.
5:25 P. M.—News; racing; baseball.
7:00 P. M.—A. J. Calace, violin; M. L. Mayer, piano.
7:15 P. M.—Mark Dalton, piano.
7:30 P. M.—Organ recital.
8:00 P. M.—Songs.
8:15 P. M.—Royal Bardsmen.
8:45 P. M.—Two Bills, songs.
9:00 P. M.—New York Orchestra.
9:30 P. M.—Concert.
10:00 P. M.—Roseland Orchestra.
10:30-11:00 P. M.—Palisades Orchestra.
11:30 P. M.—Silver Slipper Orchestra.

341—WMCA—880.

10:15 A. M.—Employment opportunities.
10:30 A. M.—Market reports every hour on the half hour until 5:30.
11:00 A. M.—Bernard Cohen, piano.
1:00 P. M.—String ensemble.
2:00 P. M.—Cecile Arnold, soprano.
2:15 P. M.—Talk, "Care of Hair."
3:00 P. M.—J. Davis, songs; J. Smith, banjo.
4:00 P. M.—Book review; Judith Roth, soprano.
4:30 P. M.—Eddie Woods, tenor.
5:45 P. M.—Employment opportunities.
6:00 P. M.—"Legislative Problems," Senator W. L. Love.
6:30 P. M.—McAlpin Orchestra.
7:00 P. M.—Employment opportunities.
7:10 P. M.—McAlpin Orchestra.
7:30 P. M.—Tappen's Orchestra.
8:00 P. M.—Dance music, entertainers.
8:30 P. M.—B. Gottschalk, tenor.
9:00 P. M.—Federal Entertainers.
10:00 P. M.—Homestasders Entertainers.
10:30 P. M.-1:00 A. M.—Dance orchestras.

375—WRNY—800.

12:00 M.—Songs; Ralph Christman, piano.
12:45 P. M.—Radio Bobs.
6:55 P. M.—Weather; sport news.
7:10 P. M.—Commercial digest.
7:15 P. M.—Helen Halprin, piano.
7:30 P. M.—Male quartet; revival camp meeting.
8:00 P. M.—Helen Shofmister, piano.
8:15 P. M.—Isaacson's concert.

273—WFBH—1,100.

4:00 P. M.—Meditation hour.
4:30 P. M.—Diamond Serenaders.
5:00 P. M.—Blake and Bazar, songs.
5:30 P. M.—Lee-Wate Trio.
6:00 P. M.—John Shevlin, tenor.
6:15 P. M.—Majestic String Ensemble.
6:30 P. M.—Musicale talk, Colonel King Stanley.
7:30 P. M.—Majestic String Ensemble.
7:00 P. M.—Jewel talk.
10:00 P. M.—Chernialvsky Orchestra.
11:00 P. M.—Paris musicale.

288—WLWL—1,040.

8:30 P. M.—Hearthside Harmonizers.
9:00 P. M.—Alfred Losinski, piano.
9:15 P. M.—William Lawlor, baritone.
9:30 P. M.—Instrumental trio.
9:45 P. M.—Rosalie Wolf, soprano.
10:00 P. M.—Popular program.

322—WENY—930.

8:00-10:00 P. M.—Songs and ukulele.
10:30 P. M.—Midnight Serenaders.

365—WMSG—900.

6:00 P. M.—J. Davis, songs; F. Rusicka, violin; T. Meegan, readings; E. Caulli, tenor.
7:30 P. M.—Talk, Dr. Wood Hutchinson.
7:45 P. M.—B. Robertson, songs.
7:55 P. M.—Talk, "Baby Health.
8:00 P. M.—Theatre Tattle.
8:15 P. M.—Consuela De Riveria, piano.
8:30 P. M.—May Stolber, "Success."
8:45 P. M.—Cecilia De Riveria, soprano.
9:00 P. M.—Studio recital.
9:30 P. M.—Bella Harbor Orchestra.
10:30 P. M.—Entertainers.
11:00 P. M.—Landau's Serenaders.

278—WEBJ—1,100.

8:00 P. M.—Raymond Orchestra.
8:45 P. M.—John Van Aage, tenor.
9:00 P. M.—Three Collegians.
9:30 P. M.—Roth Trio.

478—WTIC, Hartford—320.

6:30 P. M.—Dinner music.
7:20 P. M.—Announcements; weather; talk.
8:30 P. M.—Capitol Orchestra.
9:30 P. M.—Talk.
9:00 P. M.—Entertainers.
10:00 P. M.—Dance music.
11:00 P. M.—News; weather.

333—WBZ, Springfield, Mass.—900.

7:00 P. M.—Dance music.
7:30 P. M.—Baseball results.
7:45 P. M.—Radio Forum.
8:00 P. M.—Nature story.
9:00 P. M.—Concert.
9:30 P. M.—Special musicale; artist recital.
11:00 P. M.—Weather; missing persons.

545—WEAO, Worcester—550.

12:00 M.—Market and weather reports.
12:05 P. M.—Musicale.
12:30 P. M.—Piano recital.
1:00 P. M.—Musicale; news.
6:00 P. M.—Dance music; baseball.
7:30 P. M.—Same as WEAF.
8:30 P. M.—Concert; news.
10:00 P. M.—Same as WEAF.

349—WEEI, Boston—630.

6:45 A. M.—Same as WEAF.
10:15 A. M.—Talk, Anne Bradford.
12:45 P. M.—Farm market reports.
5:15 P. M.—Musicale.
6:55 P. M.—Markets; business news.
6:00 P. M.—Radio review; newsl baseball.
7:00 P. M.—Big Brother Club.
7:30-11:00 P. M.—Same as WEAF.

428—WNAC, Boston—709.

10:30 A. M.—Women's Club.
1:00 P. M.—Colonial luncheon concert.
4:00 P. M.—Colonial tea dance.
6:00 P. M.—Kiddies' Klub.
6:30 P. M.—Dinner dance.
7:00 P. M.—"Vacations in New England," talk.
7:30 P. M.—Church program.
8:00 P. M.—Organ recital, Louis Weir.
8:30 P. M.—Play.
9:00 P. M.—Nantasket Sailors.
10:00 P. M.—Dance music.

354—WCSH, Portland—1,170.

6:30 P. M.—Market, weather reports.
6:44 P. M.—Lost and found; news.
6:55 P. M.—Children's period.
7:40 P. M.—Sport results.
7:45 P. M.—Talk.
9:00 P. M.—Same as WEAF.
9:00 P. M.—Studio programs.
10:00 P. M.—Same as WEAF.

309—KDKA, Pittsburgh—970.

7:15 A. M.—Setting-up exercises.
10:45 A. M.—Market reports; news.
12:55 P. M.—Time signals; weather.
3:30 P. M.—Artist recital.
4:00 P. M.—Police reports; organ.
4:20 P. M.—Dinner concert.
6:30 P. M.—Market reports; weather; baseball scores.
7:00 P. M.—Bedtime story and roll-call.
7:20 P. M.—News.

526—WOO—895.

11:00 A. M.—Organ recital; weather.
11:55 A. M.—Time signals.
12:00 M.—Orchestra.
4:00 P. M.—Police reports; organ.
4:20 P. M.—Police reports; orchestra.
8:00 P. M.—Program from WEAF.
10:00 P. M.—Theatre music.
10:30 P. M.—Ritz-Carlton Orchestra.
10:55 P. M.—Time signals.

278—WCAU—1,080.

7:30 P. M.—Snellenberg recital.
8:00 P. M.—Pennsylvania Orchestra.
8:30 P. M.—Piano selections.
9:00 P. M.—Lipschitz and Maser, songs.
9:30 P. M.—Charles Borrelli, songs.
9:45 P. M.—Topics of day, Senator Hassenpfeffer.
9:50-10:30 P. M.—Artist recital.
10:30 P. M.—Zoehrns and Hirschen, songs.
10:45 P. M.—Frank Cook, songs.
11:00 P. M.—Cheer-up Club.

395—WFI—760.

12:00 M.—Organ recital.
2:00 P. M.—Arcadia Concert Orchestra.
4:30 P. M.—Talk; news.
5:50 P. M.—Baseball scores.
7:30 P. M.—Dream Daddy.
8:00 P. M.—Studio recital.
8:30 P. M.—Progress musicale.
10:00 P. M.—Arcadia Orchestra.

395—WFI—760.

10:15 A. M.—Farm market reports.
1:00 P. M.—Tea Room ensemble.
3:00 P. M.—Police Band.
6:40 P. M.—Baseball scores; music.

OTHER EASTERN STATIONS.

405—WOR, Newark—740.

6:45-8:45 A. M.—Setting-up exercises.
2:30 P. M.—Monterey Orchestra.
3:15 P. M.—Crystal Orchestra.
6:15 P. M.—Shelton Ensemble.
6:45 P. M.—Sports, Bill Wathey.
7:00 P. M.—Shelton Ensemble.
7:25 P. M.—News.
7:30 P. M.—"Swimming," Frank E. Dalton.
7:45 P. M.—"Topics of Day," Spencer Armstrong.
8:00 P. M.—Philharmonic Band.
8:45 P. M.—S. S. Faria Orchestra.
9:45 P. M.—Monterey Orchestra.
10:30 P. M.—Special feature.
10:45 P. M.—Monterey Quintet.
11:15 P. M.—Bernie's Orchestra.

349—WNJ, Newark—860.

8:30 P. M.—Symphony orchestra.
9:30 P. M.—M. Hitrig, songs.

263—WAAM, Newark—1,140.

11:00 A. M.—Happy Hour program.
6:00 P. M.—Montroyal Orchestra.
6:30 P. M.—Vacation talk.
6:35 P. M.—Montroyal Orchestra.
7:00 P. M.—Sport talk, Major Tata.
7:15 P. M.—Songs.
7:35 P. M.—Norma Tucker, soprano; Frances Mellon, piano.
8:00 P. M.—Melody Makers.
8:30 P. M.—James Browning, tenor; Marshall Moss, violin.
9:20 P. M.—Baltusrol Orchestra.
10:00 P. M.—E. McWalters, songs.

252—WGCP, Newark—1,190.

7:00 P. M.—De Vita's Orchestra.
8:00 P. M.—Musicale.

215—WRST, Bayshore—1,390.

7:00 P. M.—Brewster hour.
7:45 P. M.—Optometry talk.
8:00 P. M.—Duets; soloists.

224—WODA, Paterson—1,340.

12:00 M.—Dance music; news.
12:30 P. M.—Musicale.
5:00 P. M.—Musicale.
5:30 P. M.—News of day.
5:50 P. M.—Sport talk.
6:00 P. M.—Orchestra.

380—WGY, Schenectady—790.

6:00 P. M.—Markets; baseball.
6:30 P. M.—Bedtime story.
7:00 P. M.—Talk, "Book of Knowledge."
7:25 P. M.—Baseball scores.
7:30 P. M.—Eastman Orchestra.
8:30 P. M.—Same as WJZ.

278—WHAM, Rochester—1,080.

7:25 P. M.—Baseball scores; weather.
7:30 P. M.—Same as WGY.

319—WGR, Buffalo—940.

12:00 M.—Weather and market reports.
2:30-4:30 P. M.—Concert.
6:30 P. M.—Artist recital.
8:00 P. M.—Same as WEAF.
11:00 P. M.—Songs; artist recital.
11:00 P. M.—Weather.

206—WMAK, Lockport, N. Y.—1,127

7:15 P. M.—News digest.
7:30 P. M.—Same as WGY.
8:15-10:00 P. M.—Musicale.

306—WJAR, Providence—989.

10:00 A. M.—Home service talk.
8:00 P. M.—Same as WEAF.
9:00 P. M.—Baseball scores; music.
10:00 P. M.—Same as WEAF.

270—WEAN, Providence—1,110.

11:55 A. M.—Time signals.
12:00 M.—Colonial Concert Orchestra.
12:10 P. M.—Weather report.
12:15 P. M.—Musical.
6:30 P. M.—Dinner dance.
8:00 P. M.—Same as WNAC.
9:00 P. M.—Dance music.

469—WCAP, Washington—640.

7:45 A. M.—Setting-up exercises.
7:25 P. M.—Baseball.
7:30 P. M.—Same as WEAF.
11:00 P. M.—Dance music.

469—WRC, Washington—640.

12:55 P. M.—Time signals.
1:00 P. M.—Organ recital.
2:00 P. M.—Washington Orchestra.
6:00 P. M.—United States Marine Band.

256—WLIB—800.

8:00 P. M.—"The Million Sing."
9:00 P. M.—Musicale.
9:15 P. M.—Dinner music.
9:30 P. M.—Vocal solos.
9:50 P. M.—"Auld Sandy" songs.
9:00 P. M.—Same as WEAF.
1:30-5:00 A. M.—Organ recital.

400—WHT—750.

11:15 P. M.—Feature; entertainers.
12:00 P. M.—Music; sports; weather.
1:00 A. M.—Songs.

226—WBBM—1,230.

9:00-11:30 P. M.—Travelogue; orchestra; songs.
1:00-3:00 A. M.—Nutty Club.

536—KYW—560.

7:00 P. M.—Bedtime story; dinner music.
8:00 P. M.—Musicale.
10:00 P. M.—Classical music.
11:30 P. M.—Congress carnival.
1:00 A. M.—Weather; time signals.

302—WGN—962.

7:45 P. M.—Request musicale.
9:30 P. M.—Music; entertainers.
10:00 P. M.—Songs; musicale.
11:30 P. M.-7:30 A. M.—Studio party.

266—WENR—1,121.

7:00-8:00 P. M.—Dinner music.
9:00-11:00 P. M.—Popular concert.
1:00-3:00 A. M.—Musicals frolic.

445—WMAQ—670.

7:00 P. M.—Organ recital.
7:20 P. M.—Orchestra; baseball.
9:00 P. M.—Northwestern lecture.
9:25 P. M.—Jewelers' talk.
9:30 P. M.—Whitney Trio.
10:00 P. M.—Play.

545—WLS—870.

8:00 P. M.—Lullaby time; dance music.
9:00 P. M.—Organ; news; music.
10:00 P. M.—Trio; songs.
11:00 P.M.—Entertainers.
12:00 P. M.—Tip Pan Alley.

536—WJAZ—910.

10:00 P. M.-6:00 A. M.—Dance music.

CANADA.

435—CNRO, Toronto—900.

8:00 P. M.—Concert orchestra.
9:00 P. M.—Recital; dance music.

SOUTH.

256—WEVA, Richmond, Va.—1,170.

9:30 P. M.—Market reports.
9:40 P. M.—Musicale.
10:00 P. M.—Health talk; music.
11:00 P. M.—Organ recital, R. J. Beadles.

400—WHAS, Louisville—750.

9:30-11:00 P. M.—Artist recital; time announced.

285—WSM, Nashville—1,000.

9:00 P. M.—Dance music.
9:45 P. M.—Bedtime story.
10:00 P. M.—Artist recital.
12:00 P. M.—Concert.

428—WSB, Atlanta—700.

12:48 A. M.—Concert.

296—WGHB, Clearwater, Fla.—1,127.

9:30 P. M.—Diversified program.

400—PWX, Havana—750.

9:00-11:00 P. M.—Military Band.

WEST.

370—WJJD, Mooseheart, Ill.—810.

8:00 P. M.—Children's period.
11:00 P. M.—Studio recital.
1:30 A. M.—Popular music.

545—KSD, St. Louis—550.

7:30 P. M.—Same as WEAF.
9:30 P. M.—Statler Orchestra.
9:00-11:15 P. M.—Same as WEAF.

230—KMOX, St. Louis—1,000.

10:30-11:30 P. M.—Dance orchestra.
11:30 P. M.—Music; weather; solos.

484—WOC, Davenport, Iowa—630.

8:00 P. M.—Same as WEAF.
11:30 P. M.—Musicale.

417—WCCO, Minneapolis-St. Paul—720.

8:00 P. M.—Same as WEAF.
9:30 P. M.—Scout talk.
10:00 P. M.—Church service.
11:00 P. M.—Musical program; weather; markets.
1:30 A. M.—Organ recital.

366—WDAF, Kansas City—899.

8:00 P. M.—School of the Air.
10:00 P. M.—Musical program.
1:45 A. M.—Nighthawk frolic.

322—KOA, Denver—950.

11:00 P. M.—Instrumental program.
11:15 P. M.—Studio recital.

405—KHJ, Los Angeles—740.

11:40 P. M.—Astronomy talk.
12:00 P. M.—News; classical music.
2:00 A. M.—Dance music.

361—KGO, Oakland—830.

12:00 P. M.-4:00 A. M.—Lion Cubs Convention; musicale.

OTHER EASTERN STATIONS.

405—WOR, Newark—740.

6:45-8:45 A. M.—Setting-up exercises.
2:30 P. M.—Monterey Orchestra.
3:15 P. M.—Crystal Orchestra.
6:15 P. M.—Shelton Ensemble.
6:45 P. M.—Sports, Bill Wathey.
7:00 P. M.—Shelton Ensemble.
7:25 P. M.—News.
7:30 P. M.—"Swimming," Frank E. Dalton.
7:45 P. M.—"Topics of Day," Spencer Armstrong.
8:00 P. M.—Philharmonic Band.
8:45 P. M.—S. S. Faria Orchestra.
9:45 P. M.—Monterey Orchestra.
10:30 P. M.—Special feature.
10:45 P. M.—Monterey Quintet.
11:15 P. M.—Bernie's Orchestra.

349—WNJ, Newark—860.

8:30 P. M.—Symphony orchestra.
9:30 P. M.—M. Hitrig, songs.

263—WAAM, Newark—1,140.

11:00 A. M.—Happy Hour program.
6:00 P. M.—Montroyal Orchestra.
6:30 P. M.—Vacation talk.
6:35 P. M.—Montroyal Orchestra.
7:00 P. M.—Sport talk, Major Tata.
7:15 P. M.—Songs.
7:35 P. M.—Norma Tucker, soprano; Frances Mellon, piano.
8:00 P. M.—Melody Makers.
8:30 P. M.—James Browning, tenor; Marshall Moss, violin.
9:20 P. M.—Baltusrol Orchestra.
10:00 P. M.—E. McWalters, songs.

252—WGCP, Newark—1,190.

7:00 P. M.—De Vita's Orchestra.
8:00 P. M.—Musicale.

215—WRST, Bayshore—1,390.

7:00 P. M.—Brewster hour.
7:45 P. M.—Optometry talk.
8:00 P. M.—Duets; soloists.

224—WODA, Paterson—1,340.

12:00 M.—Dance music; news.
12:30 P. M.—Musicale.
5:00 P. M.—Musicale.
5:30 P. M.—News of day.
5:50 P. M.—Sport talk.
6:00 P. M.—Orchestra.

380—WGY, Schenectady—790.

6:00 P. M.—Markets; baseball.
6:30 P. M.—Bedtime story.
7:00 P. M.—Talk, "Book of Knowledge."
7:25 P. M.—Baseball scores.
7:30 P. M.—Eastman Orchestra.
8:30 P. M.—Same as WJZ.

278—WHAM, Rochester—1,080.

7:25 P. M.—Baseball scores; weather.
7:30 P. M.—Same as WGY.

319—WGR, Buffalo—940.

12:00 M.—Weather and market reports.
2:30-4:30 P. M.—Concert.
6:30 P. M.—Artist recital.
8:00 P. M.—Same as WEAF.
11:00 P. M.—Songs; artist recital.
11:00 P. M.—Weather.

206—WMAK, Lockport, N. Y.—1,127

7:15 P. M.—News digest.
7:30 P. M.—Same as WGY.
8:15-10:00 P. M.—Musicale.

306—WJAR, Providence—989.

10:00 A. M.—Home service talk.
8:00 P. M.—Same as WEAF.
9:00 P. M.—Baseball scores; music.
10:00 P. M.—Same as WEAF.

270—WEAN, Providence—1,110.

11:55 A. M.—Time signals.
12:00 M.—Colonial Concert Orchestra.
12:10 P. M.—Weather report.
12:15 P. M.—Musical.
6:30 P. M.—Dinner dance.
8:00 P. M.—Same as WNAC.
9:00 P. M.—Dance music.

469—WCAP, Washington—640.

7:45 A. M.—Setting-up exercises.
7:25 P. M.—Baseball.
7:30 P. M.—Same as WEAF.
11:00 P. M.—Dance music.

469—WRC, Washington—640.

12:55 P. M.—Time signals.
1:00 P. M.—Organ recital.
2:00 P. M.—Washington Orchestra.
6:00 P. M.—United States Marine Band.

256—WLIB—800.

8:00 P. M.—"The Million Sing."
9:00 P. M.—Musicale.
9:15 P. M.—Dinner music.
9:30 P. M.—Vocal solos.
9:50 P. M.—"Auld Sandy" songs.
9:00 P. M.—Same as WEAF.
1:30-5:00 A. M.—Organ recital.

400—WHT—750.

11:15 P. M.—Feature; entertainers.
12:00 P. M.—Music; sports; weather.
1:00 A. M.—Songs.

226—WBBM—1,230.

9:00-11:30 P. M.—Travelogue; orchestra; songs.
1:00-3:00 A. M.—Nutty Club.

536—KYW—560.

7:00 P. M.—Bedtime story; dinner music.
8:00 P. M.—Musicale.
10:00 P. M.—Classical music.
11:30 P. M.—Congress carnival.
1:00 A. M.—Weather; time signals.

302—WGN—962.

7:45 P. M.—Request musicale.
9:30 P. M.—Music; entertainers.
10:00 P. M.—Songs; musicale.
11:30 P. M.-7:30 A. M.—Studio party.

266—WENR—1,121.

7:00-8:00 P. M.—Dinner music.
9:00-11:00 P. M.—Popular concert.
1:00-3:00 A. M.—Musicals frolic.

445—WMAQ—670.

7:00 P. M.—Organ recital.
7:20 P. M.—Orchestra; baseball.
9:00 P. M.—Northwestern lecture.
9:25 P. M.—Jewelers' talk.
9:30 P. M.—Whitney Trio.
10:00 P. M.—Play.

545—WLS—870.

8:00 P. M.—Lullaby time; dance music.
9:00 P. M.—Organ; news; music.
10:00 P. M.—Trio; songs.
11:00 P.M.—Entertainers.
12:00 P. M.—Tip Pan Alley.

536—WJAZ—910.

10:00 P. M.-6:00 A. M.—Dance music.

CANADA.

435—CNRO, Toronto—900.

8:00 P. M.—Concert orchestra.
9:00 P. M.—Recital; dance music.

SOUTH.

256—WEVA, Richmond, Va.—1,170.

9:30 P. M.—Market reports.
9:40 P. M.—Musicale.
10:00 P. M.—Health talk; music.
11:00 P. M.—Organ recital, R. J. Beadles.

400—WHAS, Louisville—750.

9:30-11:00 P. M.—Artist recital; time announced.

285—WSM, Nashville—1,000.

9:00 P. M.—Dance music.
9:45 P. M.—Bedtime story.
10:00 P. M.—Artist recital.
12:00 P. M.—Concert.

428—WSB, Atlanta—700.

12:48 A. M.—Concert.

296—WGHB, Clearwater, Fla.—1,127.

9:30 P. M.—Diversified program.

400—PWX, Havana—750.

9:00-11:00 P. M.—Military Band.

WEST.

370—WJJD, Mooseheart, Ill.—810.

8:00 P. M.—Children's period.
11:00 P. M.—Studio recital.
1:30 A. M.—Popular music.

545—KSD, St. Louis—550.

7:30 P. M.—Same as WEAF.
9:30 P. M.—Statler Orchestra.
9:00-11:15 P. M.—Same as WEAF.

230—KMOX, St. Louis—1,000.

10:30-11:30 P. M.—Dance orchestra.
11:30 P. M.—Music; weather; solos.

484—WOC, Davenport, Iowa—630.

8:00 P. M.—Same as WEAF.
11:30 P. M.—Musicale.

417—WCCO, Minneapolis-St. Paul—720.

8:00 P. M.—Same as WEAF.
9:30 P. M.—Scout talk.
10:00 P. M.—Church service.
11:00 P. M.—Musical program; weather; markets.
1:30 A. M.—Organ recital.

366—WDAF, Kansas City—899.

8:00 P. M.—School of the Air.
10:00 P. M.—Musical program.
1:45 A. M.—Nighthawk frolic.

322—KOA, Denver—950.

11:00 P. M.—Instrumental program.
11:15 P. M.—Studio recital.

405—KHJ, Los Angeles—740.

11:40 P. M.—Astronomy talk.
12:00 P. M.—News; classical music.
2:00 A. M.—Dance music.

361—KGO, Oakland—830.

12:00 P. M.-4:00 A. M.—Lion Cubs Convention; musicale.

Lackawanna Limited

Popular Daylight Scenic Route

ITHACA-SYRACUSE BUFFALO

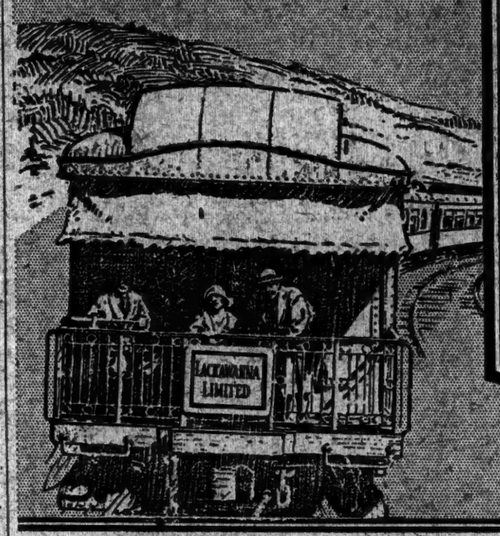

THERE'S cool rest and comfort along the high beautiful route of the Lackawanna Limited to Buffalo. Wonderful scenery, painstaking service, standard equipment.

Observation parlor car and dining car through to Buffalo. Direct service to Syracuse, with connections for Ithaca. *Excellent connections for all points west.*

DAILY—EASTERN STANDARD TIME

Lv. New York	10:00 A. M.
Lv. Newark	10:32 A. M.
Lv. Brick Church	10:40 A. M.
Ar. Scranton	1:55 P. M.
Ar. Syracuse	5:48 P. M.
Ar. Ithaca	5:20 P. M.
Ar. Buffalo	7:55 P. M.

OTHER GOOD TRAINS

Other good trains leave New York for Buffalo at 8.30 P. M. and 1.30 A. M., Eastern Standard Time. (Sleepers for the latter open at 9.30 P. M.)

For full information as to rates, reservations, tickets, etc., apply to

J. L. HOMER, Gen'l Eastern Pass. Agent
142 West 42nd St., New York
Phone Wisconsin 0870

LACKAWANNA
Lackawanna Railroad

Lehigh Valley

Week-end trips to

NIAGARA FALLS

Every Week-End to September 5th
Special Fare $19.62 Round Trip

ENJOY a worth-while week-end at Niagara this summer at moderate cost. In addition to the cataract and whirlpool rapids, there are interesting side trips to Toronto, Fort Niagara Beach and other points. At night, giant searchlights sweep the Falls with over a billion candle power illumination in all colors of the rainbow.

Lehigh Valley Week-End tickets are good on all trains leaving Pennsylvania Station Fridays, Saturdays and Sundays; returning any time until Monday morning. Send the coupon for full details.

Direct Route to Niagara Falls

N. W. PRINGLE, Pass. Traffic Mgr.
Lehigh Valley Railroad
143 Liberty Street, New York

Please send me details of your Niagara Falls Trip.

Name _____

Address _____

Lehigh Valley Railroad
The Route of The Black Diamond

inseparable companions—

P. A. and jimmy-pipe joy

YES, indeed. Prince Albert and pipe-pleasure go together like "fair and colder," "Romeo and Juliet," "song and dance." Inseparable companions . . . in fair weather and foul. Wherever you see one, you see the other. Prince Albert *means* jimmy-pipe joy . . . precisely that!

P. A. is cool as picnic lemonade. Cool and consoling when problems press. Sweet and fragrant as wind-blown blossoms. Mild with a mildness that lets you smoke all you want, morning to midnight. Yet with sufficient body to let you know you are smoking. Nicely balanced!

You'll like the taste of this fine old pipe tobacco. More men have liked it than any other brand. This is a matter of record. Quality through and through. Real tobacco for real men. That's Prince Albert. Kind to your tongue and throat. Friendly in spirit and friendly in fact.

If you haven't smoked P. A., you can't possibly know how much deep-down satisfaction that old jimmy-pipe can give you. No matter how set you *think* you are, buy a tidy red tin of Prince Albert today. Tamp a load into your pipe and take a deep drag. Good? You *said* it!

P. A. is sold everywhere in tidy red tins, pound and half-pound tin humidors, and pound crystal-glass humidors with sponge-moistener top. And always with every bit of bite and parch removed by the Prince Albert process.

PRINCE ALBERT

—no other tobacco is like it!

© 1926, R. J. Reynolds Tobacco Company, Winston-Salem, N. C.

BRILL BROTHERS

Palm Beach Suits

WE have a great assortment of new *patterns—smartly* tailored and attractively *priced!*

Every shade, for every wear of summertime, from golf to theatre!

$16.50

Brill Brothers

Broadway at 49th Street
7th Avenue at 35th Street
47 Cortlandt Street

VALENTINO SEEKING FIGHT WITH EDITOR

Editorial in Chicago Tribune on Powder Puffs for Males Arouses His Anger.

REGRETS LAW BARS DUELS

But Arriving Here He Says He'll Go Back to Chicago and Whip Man Who "Insulted" Him.

Rudolph Valentino arrived here yesterday from Chicago indignant at an editorial which appeared in The Chicago Tribune Sunday, entitled "Pink Powder Puffs," and vowing to return there next Monday or Tuesday to whip the man who wrote it.

Mr. Valentino was preceded here by the text of an open challenge he had issued in Chicago, in which he demanded that the writer meet him in a duel. At the offices of the United Artists' Corporation, 729 Seventh Avenue, the film star expressed regret that American laws forbade the historic duello, but said he would offer his critic a choice of a boxing ring or wrestling mat to prove "in typically American fashion, for I am an American citizen, which is the better man." He also expressed preference for holding the test in private.

"I want to make it absolutely plain that this challenge is not for purposes of publicity," Mr. Valentino said.

The Chicago Tribune editorial disclosed that the men's lounge of a new public ballroom on the north side had been found provided with a slot machine dispensing face powder for "personal puffs." It asked what masculine America was coming to.

"Why didn't some one quietly drown Rudolph Guglielmo, alias Valentino, years ago?" the editorial writer asked. After detailed discussion of conditions he concluded: "Rudy, the beautiful gardener's boy, is the prototype of the American male."

Mr. Valentino said he held no grievance against The Chicago Tribune itself, and assumed that the editorial had got into the paper unnoticed by the directing heads. He said he did not intend to sue the publishers for libel. If, however, the offending editorial writer did not answer his challenge, Mr. Valentino said he would write The Tribune management and demand the printing of a retraction.

Mr. Valentino uttered his sentiments yesterday more strongly even than in the challenge-letter. In the letter he denounced the author as a coward, and hoped for "an opportunity to demonstrate to you that the wrist under a slave bracelet may snap a real fist into your sagging jaw, and to teach you respect of a man even though he happens to prefer to keep his face clean."

"I am now waiting," Mr. Valentino said through set lips last evening, "for that individual to make himself known. I am ready to go through with it. This is not publicity. The man overstepped all bounds of decency and right thinking. I will go back to Chicago and give him what he deserves. Only one thing would prevent it—if he were feeble or old, or too young. If he is too old, he should have known better. If he is too young, I'll spank him. All journalists should be ashamed of him, whoever he is."

DE PINEDO NEARLY DROWNED

Wave Capsizes Seaplane and One of World Flier's Men Perishes.

Copyright, 1926, by The New York Times Company.
By Wireless to THE NEW YORK TIMES.

ROME, July 20.—Colonel Francesco de Pinedo, hero of last year's Rome-Melbourne-Tokio-Rome flight, almost lost his life in an accident at Marina di Pisa this morning during a seaplane trial spin on the eve of his departure on a 70,000-mile around-the-world flight. While attempting to rise from a stormy sea his heavily laden plane was struck and turned over by a large wave which dealt it a glancing blow under the right wing. The plane partly sank, dragging de Pinedo and the five men with him under water.

De Pinedo became entangled among the control wires and remained under water a time before he could extricate himself. He rose to the surface in an exhausted and almost fainting condition. Of his companions, Major Luigi Conti was drowned, two were seriously injured and two escaped unscathed. De Pinedo himself was slightly injured on the back and the right hand. On reaching shore he telegraphed the Ministry of Aeronautics that he intended to start the world flight despite the accident.

De Pinedo left the hangar at Marina di Pisa at 5 o'clock this morning with a Dormier-Wall hydroplane similar to the one he will use on the world flight, intending to take it up for a sixteen-hour non-stop trial flight. In addition to the weight of the six men aboard the plane carried more than three tons of reserve fuel.

Eyewitnesses say de Pinedo made two attempts to rise from the surface of the stormy sea. At the first attempt the engines backfired violently, obliging him to slacken speed. At the second attempt the plane was struck by a huge wave and turned turtle.

A motorboat immediately left shore to render aid. De Pinedo was first rescued, then the four other survivors were dragged to safety. No trace was found of Major Conti, whose body has not yet been recovered. Motorman Emilio Chilo is suffering from flesh wounds and burns on several parts of the body. Doctors, however, declared him out of danger. De Pinedo's wound is comparatively unimportant and he will be all right again in a few days.

After the accident de Pinedo said he hoped to leave on the big flight in about a month.

ADMITS METHODIST WOMEN.

British Conference at Last Allows Them in Ministry.

Copyright, 1926, by The New York Times Company.
By Wireless to THE NEW YORK TIMES.

LONDON, July 20.—Women will be admitted to the Methodist ministry on the same terms as men with the exception that for them marriage will mean resignation, according to a motion adopted by the Wesleyan Methodist Conference today at York.

The motion passed with a majority of 47 votes. One London delegate opposed it because he said it broke a tradition of 2,000 years. A woman replied that the early Christians are described as having turned the world upside down because they broke with tradition. She said that unless Christianity continued to turn the world upside down it would cease to be a vital creed.

Another minister opposed the resolution on the ground that there should be no distinction between men and women desiring to enter the ministry.

Yes! There's still something left from our Hat Sale!

Cool straws at even cooler prices!

Were $3 and $4—
$2.25 now!

Were $5 to $7—
$3.25 now!

Were $7.50 and $10—
$4.75 now!

Boys' straws—
$1.45!
Were $2.50 to $4.

ROGERS PEET COMPANY

Broadway at Liberty | Broadway at Warren | Broadway at 13th St.
Herald Sq. at 35th St. | "Six Convenient Corners" | Fifth Ave. at 41st St.

Tremont at Bromfield
Boston, Massachusetts

San Francisco OVERLAND LIMITED

The de luxe all-Pullman train over the historic Overland Route.

See beautiful Lake Tahoe.

Leaves Chicago daily at 5:10 p. m.

Also 4 other trains to California

For free California booklet and full information, ask

Union Pacific Uptown Office, 475 5th Ave. at 41st St., Phone Lexington 2460
or Union Pacific Downtown Office, 366 Broadway, Phone Worth 1707
New York, N. Y. 563C

WORLD'S NO MAN'S LAND.

Tangier, the picturesque city across the Straits of Gibraltar, which, according to mythology, was founded by Hercules, continues to be a seething nest of spies. A correspondent there writes about spies and those spied upon in The New York Times Magazine next Sunday.

PREDICTS THE RETURN OF THE PLUMPER GIRL

Ziegfeld Says That the Prevailing Type Looks Half-Starved as Result of Dieting.

Some slight changes are to be made in the specifications of the perfect female figure, said a statement issued yesterday by Florenz Ziegfeld Jr., theatrical producer. He predicted a reaction against excessive slenderness.

"Women are too thin," the statement reads. "They have gone too far in dieting. Many who have achieved the false ideal of extreme thinness look half-starved. The thing has been greatly overdone. The tendency is now in the other direction. The reaction will not go very far, but dimples will not be any disgrace and curves will be permissible within reason.

"Beauty, in my opinion, must be natural. Anything artificial spoils the impression. For that reason I have always opposed the use of cosmetics, except with great discretion. The thinness which is achieved by fasting and starvation diets is unnatural and is certain soon to grow unfashionable. People tire of things that are artificial. The reaction will be in the direction of the symmetry of nature."

The producer said he intended to back his belief in this reaction by gradually admitting a few of the more robust candidates to his choruses.

The current theory that the blonde is the preferred type is all wrong, Mr. Ziegfeld also said. He added:

"Blondes are useful for the purpose of contrast, but the dark and the Titian-haired types are the more beautiful and the more popular. For stage purposes a few blondes are highly desirable in an ensemble to bring out the other types. A few, however, are enough."

SHORE DINNER GIVEN FOR OXFORD STUDENTS

Trip to Coney Island Ends Day of Sightseeing—Group Lost in Subway.

Ten Oxford undergraduates who arrived on Monday from England to make a short tour of the United States were guests of the Princeton Club at a shore dinner at Sheepshead Bay last night. Afterward they saw Coney Island.

The dinner and excursion followed a day of sight-seeing, with many novel experiences for the young English students. Several of them were lost in the east side subway maze at Fourteenth Street when changing cars on their way downtown to take a sightseeing yachting trip around Manhattan. They became confused in the jam, but were soon located and proceeded on their way with the other undergraduates.

There were more than forty guests at the dinner at Tappen's at Sheepshead Bay. The trip was made from the Princeton Club in a chartered bus, with Major Francis G. Landon, Vice President of the club, in charge.

In addition to the yachting trip the visitors were entertained at luncheon at the British Luncheon Club, 53 Broadway, and also visited the Bank of the Manhattan Company, 40 Wall Street, and the Woolworth Building.

ASKS LOW BAIL FOR HANSON

Boston Prosecutor Urges Holding of Doctor in Murder Case, in $5,000

Special to The New York Times.

BOSTON, July 20.—District Attorney Thomas C. O'Brien of Suffolk County tonight asked the New York authorities to lower the bail of Dr. John L. Hanson from $25,000 to $5,000.

Hanson is wanted in Boston to tell what he knows about the cutting up of the body of Edith Greene, a State ward, who died from an illegal operation and whose body was found near a cemetery.

Dr. Thomas E. Walsh is already under arrest here for the operation, and his 28-year-old wife is held as an accessory. Word was received tonight that Robert M. McGauley, a lawyer, and Hanson would arrive in Boston tomorrow morning. McGauley asked District Attorney O'Brien to get Hanson's bail reduced.

Magistrate Jean Norris, in the Jefferson Market Court yesterday, held Dr. John L. Hanson, 51 years old, of 101 West 109th Street, under $25,000 bail pending extradition to Boston.

Hanson said he was willing to post $5,000 bail and go to Boston voluntarily to face the proceedings there. He said he was a graduate of the Middlesex Medical School at Cambridge, Mass.

BOSTON, July 20 (AP).—Dr. James P. A. Nolan of Brookline was arrested and released in $20,000 bail today on the charge of peforming an illegal operation on Miss Lillian McCullough, 18 years old, of Waltham, which resulted in her death last night. Within three hours of the death the police had arrested the physician and Richard A. King, 21, and Mrs. Abbie M. Graham, 37, both of Waltham, as accessories.

HARTJE WILL SET ASIDE.

Children Cut Off by Father Win Share in Pittsburgh Court.

Special to The New York Times.

PITTSBURGH, Pa., July 20.—The long battle of John Hartje and Mary Hartje Rambach, children of the late Augustus Hartje, former paper manufacturer, to obtain their share in their father's estate which amounted to more than $500,000 when he died in August, 1922, ended today in the Orphans Court. Judge Thomas P. Trimble set aside the will of Hartje, in which he disinherited his two children.

At the same time it was announced that a settlement had been effected between the children and the brother and sisters who were made the beneficiaries in the will, which met the approval of the court. Under the terms of the settlement the children receive 60 per cent. of the estate and the other relatives 40 per cent.

Outdoor Theatre for Cape Cod.

An outdoor tryout theatre for new plays will be opened on Shawme Hill, about a mile and a half from Sandwich Village, on Cape Cod, by Katherine Searle, who has built the stage in a natural amphitheatre primarily for the production of her own works. Miss Searle plans, however, to open her theatre to other plays and to young actors and actresses of promise. The first production will be Miss Searle's play, "The Salt of the Earth," which will be given on Aug. 6 and 7 for the benefit of Cape Cod Hospital at Hyannis.

FINDS FOREIGN STAGE IS GOING BACKWARD

Lee Shubert, on His Return, Says There Is a Lack of Money for Experiments.

DO NOT EXPECT NOVELTIES

Engages Cecile Sorel and Her Company—Also English Players to Appear in "Wet Paint."

Lee Shubert, head of the firm of Shubert Brothers, theatrical producers in New York and London, returned yesterday on the French liner Paris looking much benefited by his three months' stay abroad. During that time he visited Germany, Switzerland, France, Italy and England and brought back several new plays.

While he was in Paris, Mr. Shubert said, he had engaged Cecile Sorel, the French actress, to come to New York next January with her company in their répertoire. In London he arranged for the bringing over of an English company to appear in the Earl of Lathom's new play, "Wet Paint."

The result of his observations abroad, Mr. Shubert said, had convinced him that the European stage was going backward while the American stage was forging ahead. He believed that this was partly due to the lack of money in Europe to experiment with, and also that in this country the producers try out more plays than they do in England, France or Germany.

"Over there," Mr. Shubert continued, "the producers have no money for the best plays except in limited number, and there are no funds at all for experiments on the stage. American capital could be obtained to produce plays in London, but apparently it is not wanted there. The people do not expect novelties."

Rosalie Stewart, producer of "Craig's Wife," also returned on the Paris. She said that she would produce this season a new play by George Kelly, author of "Craig's Wife." The latter play would be produced in London this Fall by Charls B. Cochran, she said.

STADIUM PROGRAM VARIED.

Philharmonic Ranges From Brahms to Casella and Stravinsky.

The program of Willem van Hoogstraten and the Philharmonic Orchestra at the Lewisohn Stadium last evening began with a substantial exposition of the Brahms "Academic Festival" overture and ended with an equally satisfying performance of the "Eroica," the Marche Funèbre being played as a tribute to the memory of Arnold W. Brunner, architect of the Lewisohn Stadium. But between these numbers Casella's "Italia" rhapsody and Stravinsky's "Fire-bird" suite gave the moderns an opportunity of expressing their differences. Signor Casella seemed to have every reason to thank the popular air "Funiculi-Funicula" for coming to his rescue. Stravinsky, as became so extreme an exponent of modernism, did not resort to any such subterfuge, relying solely on his own fertility and ingenuity. Of the two composers, Stravinsky drew the greater applause.

Tonight Mr. van Hoogstraten will direct the Philharmonic, the Oratorio Society and the Schola Cantorum in the Ninth Symphony.

Throng Hears Goldman Band.

The Goldman Band, under Edwin Franko Goldman, on the Mall at Central Park last evening played to the largest audience it has had since the concerts began. All seats were occupied, and the people stood in a dense throng. Mr. Goldman gave them one of their favorite programs, including composers like Tchaikovsky, Liszt, Rossini, Leoncavallo and Mascagni. The band had to give eight encores in addition to the regular numbers. So insistent was the applause that Del Staigers, the new cornetist, had to give an extra solo.

Tonight there will be an Italian program on the campus at New York University, with Del Staigers as soloist.

Film Benefit Has a Good Season.

The report of the Film Mutual Benefit Bureau, 4 West Fortieth Street, states that the last season has been the most successful since its establishment. Its membership has increased and interest in its activities spreds to other cities. The receipts in November from the opening to the public of the W. K. Vanderbilt house at Fifty-second Street and Fifth Avenue amounted to $14,371, half of which went to the American Woman's Association. In the coming season the Film Associates will present five foreign pictures, and twenty children's programs will be given at the Plaza Theatre.

MUSIC NOTES.

Carlos Sedano is giving violin recitals in Salamanca, Mallorca, Cadiz and Gibraltar during the Summer, under the auspices of the Musical Art Society of Madrid.

Arthur Middleton will sing the leading baritone roles in a Wagnerian concert to be given at the Eastman Theatre, Rochester, next season. He will sing in the "Messiah" in Chicago in December.

Richard Crooks will sing the tenor solo parts in the Rochester Wagnerian concert. He will sing in the "Messiah" with the Detroit Choir and Symphony Orchestra Dec. 29, and in two performances of Bach's St. Matthew "Passion" music.

Marie Sundelius will give three recitals at the Mercersburg Academy, Mercersburg, Pa., in October. She will also give a recital in Louisville, Ky., assisted by Hans Kindler.

Julia Claussen will appear as soloist next season with the Minneapolis Symphony Orchestra series.

Jeanette Vreeland, Nevada van der Veer and Judson House have been engaged as soloists for special performances of Beethoven's ninth symphony to be given in St. Paul and Minneapolis by the Minneapolis Orchestra next season.

George Chechanovsky, who made his debut with the Washington Opera Company in 1924, has been engaged for next season by the New York Metropolitan Opera Company.

The Adolph Bolm Ballet Intime will make its New York debut in three performances next November. The company will be headed by Adolph Bolm with Ruth Page, who has been engaged as ballerina by the Metropolitan.

Guy Maier, during his stay in Paris, obtained the rights for the American performance of a new work for piano and string orchestra, a "Franco-American" concerto, by the French composer, Jean Wiener.

Eleanor Spencer, the American pianist, will appear as soloist of Professor Schiegovsky's male chorus in Scheveningen on Aug. 16. She will also be soloist at orchestral concerts in Copenhagen and Evian-les-Bains this Summer.

Karin Branzell, the Swedish contralto, is singing at the Teatro Colon, Buenos Aires, this season. She has been re-engaged by the Metropolitan Opera for 1926-1927. Mme. Branzell will sing in concert during November and December.

Mischa Levitzki, the pianist, will play in Saint-Saens's G minor concerto with the Philadelphia Orchestra, under Alexander Smallens, at the Sesqui-Centennial Exposition in Philadelphia on July 28.

COLLIER BACK IN LAMBS.

Cheered on His Return to Fold at Gambol at Bayside.

After an absence of seven years from the Lambs as a result of personal differences with some of the members, William Collier has again become an active participant in the affairs of that theatrical club. His return to the Lambs took place last Sunday at the annual "washing" gambol, which was held on the estate of John Golden at Bayside, L. I., and he was greeted with cheers when he was introduced by Thomas Meighan, Shepherd of the club. Mr. Collier has been a life member of the Lambs for some time, he said last night, and he did not resign at the time of the differences but elected to remain out of all the club's activities.

Mr. Collier is also Abbot of the Friars' Club, and he has long been prominent in the affairs of that organization.

FOUR NEW PLAYSHOP PLAYS

First, "Henry's Harem," Will Open Sept. 13—Other Plans.

For its second season The Playshop announces the production of four and possibly six, new plays. According to the present plans the first of them will be "Henry's Harem," by Arthur Stern, which will open on Sept. 13. "White Collie," by David Sturgis, will be the second production. The others are not specified in the announcement.

The Playshop will have a new theatre for its use next year. The name of which will be made public in a few days. The plays will open there and will move to larger houses, if their success justifies it. Three companies of "Not Herbert," the organization's chief success of last season, will be sent on tour.

Eddie Foy to Aid School Again.

Special to The New York Times.

NEW ROCHELLE, July 20.—Eddie Foy's annual benefit for St. Joseph's Parochial School will be held next Sunday evening in Knights of Columbus Hall. This is the show's twelfth year. It will be under the personal direction of Charley Foy. Among those who will appear are Belle Baker, Grace Hayes, Charley Foy, Moran and Mack, Harry Fender, Bugs Baer, William Collier, Salt and Pepper, J. C. Flippin, Bert and Betty Wheeler, De Soretta, Dooley and Sales, Frisco, Four Foys, Rome and Dunn, Jim Barton, Jack Osterman, McCarthy Sisters, Alice Lawlor, Jack Pearl and Harry O'Neal.

Park Concerts in Queens.

Park Commissioner Butler of Queens announced yesterday the following park concerts for July and August:

Forest Park, 8:15 P. M.—July 21, July 23, July 28, Aug. 4 and Aug. 11.
Astoria Park, 8:15 P. M.—July 28, Aug. 4 and Aug. 11.
King Park, 8:15 P. M.—July 21, July 28, Aug. 4 and Aug. 11.
Highland Park, 3:30 P. M.—July 25, July 27 (8:15 P. M.), Aug. 1 and Aug. 6.
Linden Park, 8:15 P. M.—July 21 and Aug. 4.

GUITRY COMING HERE WITH FRENCH COMPANY

A. H. Woods, in Paris, Announces Famous Actor and His Wife Will Play Eight Weeks in New York.

PARIS, July 20 (AP).—A. H. Woods, American theatrical producer, has engaged the noted French playwright and actor, Sacha Guitry, and his actress wife, Yvonne Printemps, and a company of sixteen for an eight weeks' season in New York, the producer announced today.

The season will open on Dec. 14 with the possibility that the French players will appear also in Philadelphia, Boston and Chicago. The salary of the noted couple is reported at $35,000 a week. This is the first time that M. Guitry has consented to go to the United States, although several producers have sought to engage him.

"I owe New York a Christmas present, and I am giving Guitry," said Mr. Woods.

Martin Herman, general manager for A. H. Woods, said yesterday that he had received a cable from Mr. Woods announcing the engagement of the Guitrys, but that the cable had requested him to say nothing about it. It is probable that the Guitrys will be seen here in "Mozart," their biggest success of the past season. B. Ray Goetz was previously reported to be interested in bringing the French players to New York. He is in Paris now.

THEATRICAL NOTES.

Ramsey Wallace of Wallace & Martins, producers of "Pyramids," is announced to return to the stage shortly in a play of the Northwest, which his organization will sponsor.

Harold Shubert has temporarily left the cast of "Abie's Irish Rose" because of the illness of his father. In his absence his role is being played by Anthony Stanford.

"Candida" will be given by the Washington Square Players at the University Playhouse, 100 Washington Square East, tonight. The fifty-seventh, which is the third production of the players' Summer repertory season, will continue throughout the week.

Watson Barratt, scenic designer for the Shuberts, has written an Egyptian number which will be introduced as set finale in the new edition of "A Night in Paris," opening next Monday.

Gertrude Lawrence will sail on the Mauretania tonight for a fortnight's vacation in England before returning to begin rehearsals of the George Gershwin musical comedy in which she will be seen in the Fall.

Thomas Meighan will appear in the Lights Club "Orgies" for one performance only, at the Rivoli Theatre, Hempstead, L. I., on July 28.

Ruth Gillette, singer, has been added to the cast of "The Merry World Revue."

A midnight professional performance of "The French Model" is announced for Thursday night at the Grove Street Theatre.

"1926 Bare Facts" also plans to give Thursday midnight performances instead of matinees at the Triangle Theatre.

The Mutual Burlesque Association will next season have a circuit of forty-four theatres throughout the United States and Canada, over which thirty-six straight burlesque attractions will tour.

Anne Shoemaker of "The Great God Brown" Company will talk on Eugene O'Neill's interpretation of the play before Summer School students at Columbia University this afternoon.

NEW YORK'S LEADING THEATRES AND SUCCESSES

NEW AMSTERDAM 42d, W. of B'way. Evs. 8:30. MAT. TODAY. 2:30
CHARLES DILLINGHAM presents
MARILYN MILLER
and Her Own Star "SUNNY" A Comedy with Music by Jerome Kern, Harold Atteridge and Oscar Hammerstein 2d. Based on a Story by Guy Bolton and P. G. Wodehouse
ALL SEATS AT $1.50.

HARRIS 42d, W. of B'way. Evs. 8:30. Mats. TODAY & SAT. 2:30.
George Middleton presents A New Farce
HONEST LIARS
with ROBERT WOOLSEY

GEORGE WHITE'S APOLLO 42d, W. of B'way. Evs. 8:30. POPULAR MATINEES TODAY & SAT., 2:15
GEORGE WHITE'S NEW SCANDALS NEW
World's Greatest Show. World's Greatest Cast.

EARL CARROLL Seats Thurs., Positively Last Week.
VANITIES
JOE COOK | FRANK SIDNEY | JULIUS TANNEN
Dorothy Knapp, Most Beautiful Girl in World
EARL CARROLL THEA., 7th Ave. & 50th St. Evs. 8:30. Mat. Thurs. Only.

CLOBE B'way & 46th St. Evs. 8:30. POP. MAT. TODAY
ZIEGFELD REVUE
Glorifying the American Girl
PYRAMIDS
A Drama by SAMUEL HOPKIN ADDING
GEO. M. COHAN Thea., B'way & 43d St. Evs. 8:30. Mats. TODAY & Sat., 2:30.

LYRIC 42d, W. of B'way. Evs. 8:30. Mat. TODAY 2:30.
THE MARX BROTHERS
in new Comedy Success of THE COCOANUTS

DE A. L. GAIETY 46th, W. of B'way. Evs. 8:30. Mats. TODAY & SAT., 2:30.
MADGE KENNEDY
Love-in-a-Mist with SIDNEY BLACKMER

CONTINUED BY POPULAR REQUEST
Earl Carroll presents LAFF THAT OFF
WALLACK'S Evs. 8:30. Mat. TODAY & SAT., 2:30.

The Funniest Show in New York!
SAM H. HARRIS Presents (by arrangement with Hayward Short)
CRADLE SNATCHERS
by Russell Medcraft and Norma Mitchell
with MARY BOLAND
THE SNATCHERS: Mary Boland, Edna May Oliver, Margaret Dale
With ORIGINAL CAST
THE SNATCHED: Raymond Hackett, Humphrey Bogart, Raymond Guion
MUSIC BOX THEATRE W. 45 St. Evs. 8:40. POPULAR MAT. TODAY

KONGO BILTMORE W. 47 St. Evs. at 8:40. Mats. TODAY & Sat.
with WALTER HUSTON

CORT THEATRE, W. 48th St. Evs. 8:30. Mathees TODAY & Sat., 2:30.
The BLONDE SINNER
with ETHEL de CORSIA

46th Year—ANNE NICHOLS—46th Year
ABIE'S IRISH ROSE
PRICES: $1.00, $1.50 and $2.00. 424 St., W. of B'way. Evs. 8:30. Mats. TODAY & Sat., 2:30.
REPUBLIC

EMBASSY B'way at 46th. TWICE DAILY 2:30 & 8:30. SUN. MAT. AT 4
BEN-HUR
ALL MATS. (Exc. Sat.) 50c & $1

GLOBE B'way & 46th St. POP. MAT. TODAY
ZIEGFELD REVUE
Glorifying the American Girl
PYRAMIDS
A Drama by SAMUEL HOPKIN ADDING
GEO. M. COHAN Thea., B'way & 43d St. Evs. 8:30. Mats. TODAY & Sat., 2:30.

LYRIC 42d, W. of B'way. Evs. 8:30. Mat. TODAY 2:30.
THE MARX BROTHERS
in new Comedy Success of THE COCOANUTS

DE A. L. GAIETY 46th, W. of B'way. Evs. 8:30. Mats. TODAY & SAT., 2:30.
MADGE KENNEDY
Love-in-a-Mist with SIDNEY BLACKMER

CONTINUED BY POPULAR REQUEST
Earl Carroll presents LAFF THAT OFF
WALLACK'S Evs. 8:30. Mat. TODAY & SAT., 2:30.

The Funniest Show in New York!
SAM H. HARRIS Presents (by arrangement with Hayward Short)
CRADLE SNATCHERS
by Russell Medcraft and Norma Mitchell
with MARY BOLAND
THE SNATCHERS: Mary Boland, Edna May Oliver, Margaret Dale
With ORIGINAL CAST
THE SNATCHED: Raymond Hackett, Humphrey Bogart, Raymond Guion
MUSIC BOX THEATRE W. 45 St. Evs. 8:40. POPULAR MAT. TODAY

KONGO BILTMORE W. 47 St. Evs. at 8:40. Mats. TODAY & Sat.
with WALTER HUSTON

CORT THEATRE, W. 48th St. Evs. 8:30. Mathees TODAY & Sat., 2:30.
The BLONDE SINNER
with ETHEL de CORSIA

46th Year—ANNE NICHOLS—46th Year
ABIE'S IRISH ROSE
PRICES: $1.00, $1.50 and $2.00. 424 St., W. of B'way. Evs. 8:30. Mats. TODAY & Sat., 2:30.
REPUBLIC

EMBASSY B'way at 46th. TWICE DAILY 2:30 & 8:30. SUN. MAT. AT 4
BEN-HUR
ALL MATS. (Exc. Sat.) 50c & $1

ASTOR Theatre, B'way at 45th St. Twice Daily, 2:30-8:30.
THE BIG PARADE
ALL MATS. (Except Sat.) 50c & $1.00.
NO HIGHER—SUNDAY NIGHT AT 8.

MAE WEST IN SEX
DAILY 8:24 St. Thea. MIDS. TODAY & Sat.

48TH ST. THEATRE, 48 St., W. of B'way. Evs. 8:30. Mats. TODAY & Sat., 2:30.
One Man's Woman
SENSATIONAL SEX DRAMA

COLUMBIA THEATRE Times Square at 47th Street. 42nd Street, thanks if you like. Daily Mats. 2:15. Evs. 8:30.
The Fastest Stepping Revue in New York
Lucky Sambo 47TH WEEK

TRIANGLE, 7th Av. at 11th St. Tues. to Sun. Evs. at 9. Midnite SHOW EVERY THURS.
Kathleen Kirkwood in Association with Musgrove
1926 Bare Facts
Subscription, Tel. Watkins 1927.

44th ST. THEATRE, West of B'way. Seats Now.
Opening Monday Eve., July 26
2d EDITION
A NIGHT IN PARIS
New Numbers—New Scenery—New Costumes
With an Excellent Cast

NEW YORK'S 2 BIGGEST REVUE HITS ! ! !

WINTER GARDEN Ev. 8:30. Mat. TUES. THURS. and SAT.
FAMOUS ICE COOLING PLANT NOW IN OPERATION!
THE Great Temptations
MATINEE TO-MORROW

IMPERIAL Thea., W. 45 St. Evs. 8:30. Mats. TODAY & SAT.
MATINEE TO-DAY
Merry World Revue
Cast of American and European Stars.

49th ST. Thea., West of B'way. Evs. 8:40. Matinees Today & Sat., 2:40.
LONDON'S GREAT SUCCESS HOUSE of USSHER
with Clarence Derwent and Rosalinde Fuller

CHANIN'S 46th ST. Theatre, West of B'way. EVENINGS ONLY, 8:15.
628 TIMES IN NEW YORK THE LAUGH SENSATION!
IS ZAT SO?

MOROSCO Theatre, W. 45 St. Evs. 8:30. Mats. Today & Sat., 2:30.
Popular Priced Mat. Today
CRAIG'S WIFE PULITZER PRIZE PLAY
With CHRYSTAL HERNE

SHUBERT THEA., WEST 44TH ST. EVS. 8:30. MATS. WED. & SAT., 2:30.
FLORENCE REED in The SHANGHAI GESTURE

HELEN HAYES in What Every Woman Knows
by James M. Barrie's
with KENNETH MacKENNA
SIJOU—Mats. Today & Sat., 2:30.

RICHARD HERNDON Presents J. P. McEvoy's
"AMERICANA"
A Novel Revue
OPENING NEXT MONDAY NIGHT
BELMONT Thea., 48th St., E. of B'way. Seats Now on Sale at Box Office.

RUSSELL JANNEY'S Musical Triumph
THE VAGABOND KING
Most thrilling operetta ever produced in America. Based on McCarthy's "If I Were King."
MUSIC BY RUDOLF FRIML
CASINO 39th and Broadway. Evenings 8:30. Matinees Today & Sat., 2:30.

The GRAND STREET FOLLIES
Neighborhood Playhouse, 466 Grand St. Drydock 7516
Every Eve. (Except Mon.) Mat. Sat. Orch. $3. Balc. $1.50.

VANDERBILT 48 St., E. of B'way. Evs. 8:30. Mats. TODAY & Sat., 2:30.
LEW FIELDS' NEW MUSICAL COMEDY HIT
THE GIRL FRIEND with EVA PUCK & SAM WHITE

THEATRE GUILD PRODUCTIONS
At Mrs. Beam's
GUILD W. 52nd St. Evs. 8:40. Mat. Tom'w & Sat., 2:40.
Garrick Gaieties
GARRICK 65 W. 35th. Evs. 8:30. Mats. Tom'w & Sat., 2:30.

KLAW Thea., W. 45 St. Evs. 8:30. Mats. Thurs. & Sat., 2:30. EUGENE O'NEILL'S
GREAT GOD BROWN

PLAYHOUSE 48th St., E. of B'way. Evs. 8:30. Mats. Today & Sat., 2:30. Summer Musical Delight
KITTY'S KISSES

PLYMOUTH Thea., W. 45 St. Evs. 8:30. Mats. Thurs. & Sat., 2:30.
POPULAR MAT. TOMORROW
BEST SEATS $2
WINTHROP AMES' GILBERT & SULLIVAN OPERA CO.
IOLANTHE

Roseland DANCING
Broadway at 51st Street
150 Charming Hostesses
Dancing Every Evening at America's Coolest Ballroom

STADIUM CONCERTS
N. Y. PHILHARMONIC ORCHESTRA
TONIGHT at 8:30. Amst. Ave. & 138th St.
WILLEM VAN HOOGSTRATEN Conducting
BEETHOVEN'S 9TH SYMPHONY
Chorus of 300 Voices—Soloists
PRICES, 25c, 50c, $1.00. (Stelnway)

DINE—DANCE
FELTMANS
CONEY ISLAND
SWIMMING POOL NOW OPEN
Direction O. Aeschbach.

COLUMBIA AMUSEMENT PARK
Hudson Boulevard, North Bergen, N. J.
Take 42d St. Ferry to Weehawken or Tube to Journal Square, Jersey City.
STEEPLECHASE
CONEY ISLAND | OCEAN & POOL BATHING DAY AND NIGHT
LUNA PARK The Heart of Coney Island 50 Acres of Fun Mile Ride Chaser
Free Circus—Dancing SWIMMING POOL OPEN 10 A. M. TILL MIDNIGHT

MOTION PICTURES.
"VARIETY" is at the GALLY COOL RIALTO!

GALLY COOL RIVOLI B'way at 49th St. Evs. 8:40. DOROTHY GISH in "Nell Gwyn"
A Paramount Picture. Winter's "Mirrors of N. Y."

REX INGRAM'S CRITERION MARE NOSTRUM (OUR SEA) B'way at 44th St. Mats. 2:30. Evs. 8:40. Mats. 50c-$1.

MOTION PICTURES.
B. S. MOSS' THEATRES
CAMEO 42 St. & B'way TODAY EMIL JANNINGS in "The Last Laugh." also CHAPLIN in "The Pilgrim." Thurs. & Fri.—"BACKSTAIRS" Love Tragedy.
B'WAY At 41st Street "UP IN MABEL'S ROOM" with MARIE PREVOST Also BERLENBACH vs. DELANEY Fight Pictures. AND KEITH-ALBEE VAUDEVILLE

WARNER'S Theatre, Broadway and 52nd Street. Continuous. Popular Prices.
"Cooler Than the Beach and Mountains."
PAULINE FREDERICK
in "Her Honor the Governor."
An F. B. O. Production.

LOEW'S STATE BROADWAY & 45TH STREET
RAHMAN BEY 5 OTHER ACTS EGYPTIAN MIRACLE MAN and "MEN OF THE NIGHT"

MARK STRAND MEN OF STEEL STARRING MILTON SILLS
THE HAPPINESS BOYS
STRAND SYMPHONY ORCH.
NEW COOLING PLANT. 70 DEG. ALWAYS.

LOEW'S LEXINGTON Lex. Ave. at 51st St.
BEBE DANIELS in "VOLCANO"

PLAZA Mad. Ave. & 58th St. POLA NEGRI in "Good & Naughty"

CAPITOL B'way, 51 St. FIRST TIME AT POP. PRICES
LILLIAN GISH-JOHN GILBERT in KING VIDOR'S LA BOHEME
CAPITOL GRAND ORCHESTRA.
World's Largest Theatre Cooling Plant.

CLARA BOW in COLONY B'way at 53rd St. Now in 11th Big Week. THE PLASTIC AGE
Popular Prices. "1776 Cooler Than Ever."

HOTELS AND RESTAURANTS.

WEST SIDE HOTELS

Your Choice of Fourteen Homes

A home "in the heart of things" at West Side Hotels. Household problems disappear. Suites furnished or unfurnished. Room and bath, $3 and up. Suite of 2 rooms and bath, $5, $6 and up. Permanent lease or transient.

Robert Fulton 228 W. 71st St.—End. 4040
San Remo 74th St. & Central Park W.—End. 6700
St. Andrew 72d St. and Broadway—Endicott 4080
Sherman Sq. B'way at 71st St.—End. 8400
Alamac Broadway at 71st St.—Endicott 5000
Alexandria 103d St. off Broadway—River, 10421
Ansonia Broadway at 73d St.—Susquehanna 3320
Beresford 81st & Central Park W.—End. 9075
Berkley 170 W. 74th St. Endicott 9800
Bretton Hall B'way at 86th St.—End. 8000
Cambridge 60 West 68th St.—Endicott 8460
Clendening 103d St. E. of B'way—Aca'y 3510
Colonial 81st St. & Columbus Ave.—Trafalgar 2000
Emerson 166 West 75th Street—Endicott 6467

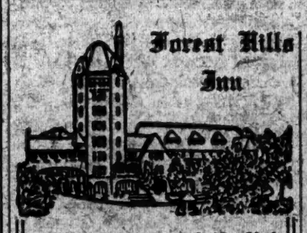

Forest Hills Gardens, L. I., New York
AMERICAN PLAN
Open all year round
An hotel catering to discriminating transient and permanent guests in New York's finest suburb. 14 minutes from business and theatre districts—under cover travel all the way.
Tennis Courts—Golf Privileges
Horseback Riding
Illustrated booklet on request. Ft. Boulevard 2200
M. E. HALPIN, Manager.

Blues?
Low-down blues by a high-brown crew of Dixie "Tooters"—slow-time, fast-time "graveyard" time or "cake-walk" time . . .
—And there's no time like TONIGHT!
Club Alabam' 44th St. Theatre Bldg. 200 West of Broadway LACkawanna 7845
[Evening from 10 o'c (Two Rooms—at 12 o'c)]

Strand Roof Broadway at 47th Street
Adapted to all kinds of weather
A SUMMER RESORT ON BROADWAY
Dine and Dance Midst C

The New York Times

"All the News That's Fit to Print"

Published Every Day in the Year by THE NEW YORK TIMES COMPANY.

ADOLPH S. OCHS, Publisher and President.
P. C. Franck, Secretary.

WEDNESDAY, JULY 21, 1926.

OFFICES OF THE NEW YORK TIMES
NEW YORK CITY
Telephone Lackawanna 1000.

TIMES BUILDING.....Times Square
TIMES BUILDING.....Subway Level
TIMES ANNEX.....229 West 43d St.
DOWNTOWN.....7 Beekman Street
WALL STREET.....165 Broadway
HARLEM.....127 West 125th Street
BROOKLYN.....340 Washington Street
BRONX.....3,333 Third Avenue (149th St.)
FORDHAM.....199 East Fordham Road

WASHINGTON.....717 Albee Building
Subscriptions and Advertising, 1,418 New York Av.
CHICAGO.....435 North Michigan Av. Subscriptions and Advertising, 360 North Michigan Av.
ST. LOUIS.....702 Globe-Democrat Building
DETROIT.....2-241 General Motors Building
BOSTON.....73 Tremont Street
SAN FRANCISCO.....742 Market Street
LOS ANGELES.....11 Times Building
SEATTLE.....2,323 White Henry Stuart Building
LONDON.....125A Queen Victoria Street, E. C. 4
PARIS.....15, Rue de la Paix
ROME.....Via dell'Anima 56 Rome 19
BERLIN.....37 Partierstrasse
VIENNA.....I Herrengasse
TOKIO.....12 Yamashita-cho, Kyobashi-ku
CAIRO.....Egyptian Gazette Building
BUENOS AIRES.....Avenida de Mayo 580
MEXICO CITY.....Avenue P. L. Madero 35

Price 2 cents in Greater New York; 3 cents within 200 miles; 4 cents elsewhere; Sunday 5 cents in Manhattan, Bronx, Brooklyn; 10 cents elsewhere.

[Entered as second-class mail matter.]

SUBSCRIPTION RATES.

To the United States, Canada and Newfoundland.

Edition.	1 Yr.	6 Mos.	3 Mos.	1 Mo.
†Daily and Sunday	$15.00	$8.00	$3.90	$1.00
‡Weekday	10.00	5.00	2.55	.85
Sunday	4.00	2.25	1.25	.50
Sunday, Canada and Newfoundland	6.00	3.25	1.65	.60

†One week, 35c. ‡One week, 20c.

Binder, Picture Section, for 26 issues, $2.50.

Foreign Rates.

	1 Yr.	6 Mos.	3 Mos.	1 Mo.
Daily and Sunday	$25.00	$14.00	$7.00	$2.50
Weekday	15.00	8.00	4.00	1.75
Sunday	10.00	5.00	2.50	1.00

*Domestic rates to Alaska, Argentina, Bolivia, Brazil, Canada, Chile, Colombia, Costa Rica, Cuba, Dominican Republic, Ecuador, Guam, Guatemala, Haiti, Hawaii, Honduras, Mexico, Newfoundland, Nicaragua, Panama, Paraguay, Peru, Philippines, Porto Rico, Salvador (El), Samoa, Spain and its colonies, Uruguay and the Virgin Islands (U. S.).

ANNALIST (Fridays), 1 year, $2; Canada, $2.50; other countries, $4. Binder, 25 issues, $1.50.

THE NEW YORK TIMES BOOK REVIEW (weekly), 1 year, $1; Canada, $1.50; other countries, $2. Binder, 52 issues, $1.50.

MID-WEEK PICTORIAL (Thursdays), 1 year, $4; Canada, $5; other countries, $5.50. Binder, 52 issues, ½ leather, $3.50; cloth, $1.50.

CURRENT HISTORY MAGAZINE, 1 year (monthly), $3; Canada, $3.50 (Foreign $4). A copy, 35c.

THE NEW YORK TIMES INDEX (quarterly), full cloth, 1 copy, $10; 4 year, $35.

The Associated Press is exclusively entitled to the use for republication of all news dispatches credited to it or not otherwise credited in this paper, and also the local news published herein. All rights of republication of all other matter herein are also reserved.

WHAT OTHERS THINK OF US.

America was well lectured in the House of Commons on Monday. It is the privilege of Parliament as well as of Congress to exhort and rebuke foreign nations. To this we cannot reasonably object, but it does rankle a little when Americans are arraigned by Englishmen for displaying unpleasantly the "commercial spirit." When did England acquire a soul above trade? She is, indeed, able to point to her official willingness to deal with the international war debts in a way different from that adopted by the United States, but she has done this confessedly as a good trader. She thinks it excellent business. There is no concealment of the fact that she would cancel the war debts precisely in order to help her own commerce. Thus she is in a position to maintain, if she will, that she has been more far-sighted and shrewdly calculating than the United States, but any moral superiority on her part in all this affair is hard to detect. She proposed what she proposed avowedly in her own interest. We have done the same. We may be wrong and she may be right in the decisions arrived at; but self-interest actuated both nations. To pretend anything else is ridiculous and hypocritical.

Even the British flourish about John Bull being always ready to pay his debts without question or whimpering looks a trifle absurd in view of the attack of LLOYD GEORGE upon the Government. He accuses it of having made an unnecessarily bad bargain with the United States. England agreed to pay far too much. If she had stood out and complained and haggled she could have got much better terms. LLOYD GEORGE himself tried to get them from President WILSON, but Mr. BALDWIN, he alleged, weakly gave way and signed an agreement to pay a larger amount than was necessary. One speaker declared that Great Britain would never go cap in hand to a creditor to ask to be let off a just debt. But her own Prime Minister, right in the flush of victory in the war, did not hesitate to do it. He does not now hesitate to admit that he would like to settle up with the creditor for much less than the face of the debt. This hardly bears out the picture of a proud John Bull paying up without a murmur.

Upon the attempt of the Chancellor of the Exchequer to confute Secretary MELLON, it is not necessary to dwell. The actual figures of the British account with our Treasury, given out at Washington yesterday, tend strongly to confirm the cautious statement made by Mr. MELLON. About none of these aspects of the whole debt question do we need to feel concerned. If it is to be argued on legal or financial grounds, our position is secure. Nor have we exacted from our debtors more than they were willing to promise to pay. They agreed voluntarily to the settlements which have been signed. Speakers in the House of Commons said that it would be intolerable for England to make use of her loans to Italy and France for the purpose of meddling in their internal politics. Certainly America has not so meddled. On that score, too, our skirts are clear. At the same time, we cannot afford to live in a spirit of splendid isolation from the rest of the world, or to fail to note seriously the meaning of this outburst of feeling against the United States in connection with the war debts.

That it has been latent all along observant travelers have perceived. The fact that it has now come out plainly into the open will be displeasing and disconcerting to many Americans. But there is no use in being angry or resentful about it. There it stands, a fact, a sentiment, the existence of which we cannot ignore. Putting aside all the misunderstandings of our attitude, all the misrepresentations of actual events, what are we to say to the statements temperately made by Mr. SNOWDEN, Chancellor of the Exchequer in the former Labor Government? He pointed out that if the debt agreements are executed, in a short time the United States Treasury will be receiving $400,000,000 a year taken in taxation from the workers of Europe. He added that the prospect is that before long the whole sum paid by Germany in war reparations will be in the way of being transferred to the United States. This is a consummation which Americans cannot contemplate without uneasiness and anxiety. They must agree that not even in our own selfish interest would such a result be desirable. And later our own public men will probably agree with those of Europe that, in time, the whole great problem of the war debts must be studied afresh and settled anew. To this clear implication of the significant debate in the House of Commons it is not wise for Americans to take exception. Nor should they allow it to give them deep offense. It does give them just cause to think.

THE RAILWAY RATE DECISION.

Once more the Interstate Commerce Commission refuses to act in a railway rate situation which it admits needs correction. The initiative it passes to the companies. "It is the right and duty of the carriers to take the steps necessary to correct improper rate relations * * * and to supply revenue deficiencies by initiating suitable changes in rates." The carriers had asked for a 5 per cent. increase of rates. The "improper rate relations" were in good part due to previous horizontal rate alterations. This can better be rectified by the commission way than by the way proved bad by experience. Yet the agricultural shippers' way is fully as bad, and this, too, the commission declines to follow.

Irregularities and injustices are as much between sections of the country as between the railways serving them. They are in no small part due to the operation of laws needing change. The commission acknowledges that the railways are not earning what the rates should bring them, and this at a time when their traffic and efficiency are breaking every record. Nevertheless, it is cheering to have the commission's assurance that there is no emergency demanding peremptory relief for either the farmers or the railways. Its decision forecasts piecemeal rate correction by "readjustments between commodities."

CROPPING THE FORESTS.

"A shift from a 'mining' to a 'cropping' system of timber utilization" is the phrase used in the current number of The Commerce Monthly to describe the changing attitude of the American people with regard to making our conserved forest lands more productive. Only the beginnings have so far been made in this new policy, but those in favor of it include some of the biggest lumber interests on the Pacific Coast, where the largest area of unused timber in the United States is to be found. The old system consisted in extracting timber much as metals are mined from the earth, making the most of available supplies. It looked upon a stand of timber as upon a lode of lead—to be marketed as quickly as possible, with never a thought for the future. The cropping system looks upon trees as upon any other self-perpetuating crop, to be so developed as to give the highest yield over a long period of time. This is the method put into effect in Germany and France years ago.

In the American conservation movement public opinion has gone through three stages. In the first, emphasis was placed on mere salvation from destruction. In the second, particular attention was paid to restoring some of the damage done by reckless waste of natural resources. This was expressed in the interest in reforestation. The third stage, which we are now entering, shows the tendency to develop with an eye to long-term production. Inasmuch as this combines the advantages of the previous stages, it is certain to be helpful to the country at large. Owing to the many years required to replace burned or cut-over lands, it will be long before the effects of reforestation of denuded areas are felt. The quickest-growing of the Western trees, the Douglas fir and the redwood, require about 70 years to produce timber of saw-log size. The Southern cypress takes only about 45 years and the red gum even less. The white pine of our Northern States takes about 100 years and the red oak but a little longer. The white oak needs about 150 years of growth, and sugar maple and beech even more, the latter requiring up to 200 years.

One of the principal advantages of the cropping system, as evidenced in Europe, is that it often improves the entire stand by removing trees that are too crowded and by eliminating underbrush which often leads to forest fires. It is, in short, the nearest approach to a scientific method of tree farming. Doubtless as the success of the large lumber companies in applying this system becomes known the many small owners of forest lands throughout the country will be induced to take it up. Many years are required to substitute the point of view of the scientist for that of the pioneer in matters of production and conservation.

MID-WEST DISCONTENT.

Des Moines is full of committees and politicians. It is impossible to tell how far the farmers are represented by their "representatives." There is a Legislative Council of twenty-eight Mid-West farm organizations, which calls itself the Corn Belt Committee. There is the Committee of Twenty-two, supposed to speak for the farmers of eleven States. Bankers and business men are on hand. It has been "claimed" that the farmers' associations have a membership of 2,000,000. This isn't an impressive number to students of "claims." Other guessers say 500,000. No matter what an exact census would show, there is or has been a good deal of discontent in certain Mid-Western States. There has been trouble, banking and other.

In Iowa, at least, many farmers have suffered from "wildcat stocks," whose sale is said to have been promoted by "bankers." Deflation after speculation has been fatal to many. These losses have to be taken. The essential problem seems now to be that of prices. That will not be settled by resolutions or committees. Apparently the working farmers are too busy with their crops to be greatly concerned over this Des Moines demonstration. But that there is wide dissatisfaction among farmers is proved by the intense anxiety of the politicians, especially the Republicans. We may grin at the denunciation of Secretary MELLON as a person trying to force "peonage" upon the Western farmers, because, like most other people, he doesn't want to see the price of food put up; but the zeal of the politicians should be sufficient to convince us that we are in the presence of another movement, temporary or otherwise, of agricultural discontent. It can be checked by prosperity; not otherwise.

It is not directed against the Republican Party exclusively. The price-fixing style of farm relief is opposed by Republicans and Democrats alike; and both parties are taken to task by the indignant committees. The Republicans are the most conspicuous object of attack; and most of the movement, like the strength of the La Follettian enterprise, is in old Republican territory. If the disgruntled farmers seek "relief" by something in the nature of the Haugen-McNary bill, rejected by both parties and which neither party can honestly accept, what will happen? The theory seems to be that if they make noise enough and convince Republican investigators that "they have the votes," President COOLIDGE will swallow his words and Congress its actions.

That theory is more than a little rash. If the "revolt" turns out to be multitudinous enough, for both Republicans and Democrats the Middle West will be divided from the East. That would be an unpleasant situation. So would a strong third party, enlarging the Progressive enclaves already in existence. A geographical party is bad enough. A class party is worse; and of the obstructive and enfeebling effect of blocs in Congress the country has seen more than enough. Nature may forestall the politician. For the present a lot of Western Republican politicians seem to be trying to make Brookhart "Republicanism" the prevailing kind. The effort is not likely to be successful; nor could anything more disastrous than its success come to the Republican Party.

It is likely that there will be some queer "Republican" birds in the next Congress; but then, there are now; and presumably Colonel BROOKHART will arrive there again, orthodox of label, with scarcely a bit of Republican policy clinging to him. Today the Iowa Republican "regulars" are expected to give him the kiss of peace in a State Convention harmonious with everybody except the Administration. Iowa is "temperamental." She has taken the place of Kansas. That State has settled down to a respectable and forehanded life.

NARCOTICS IN NEW YORK AND LOUISIANA.

A survey of the narcotic problem in Louisiana, recently made by Dr. CARLETON SIMON, is of special interest to New Yorkers because of his former connection with the Police Department here as head of the narcotic squad. In his report to the Louisiana State Board of Health he makes certain comparisons between the two States which he found astonishing. His carefully gathered figures, which have been checked by records of the Board of Health of each State against records kept by physicians, dentists, veterinarians, hospitals and pharmacists, show that between five and six times more cases of drug users were treated by the medical profession of Louisiana in one year than in New York in the same time. These comparisons are, of course, computed in proportion to population. The actual number of drug users of all classes in each State was in New York, in 1923, 1,500 cases, and in Louisiana 1,971 cases.

Dr. SIMON'S survey, in which he was aided by officials of the Food and Drug Commission and the State Board of Health, confirms his previous belief that "New Orleans is the hypodermic needle" of a large section of this country. He found a number of criminals known to him in New York as addicts, who had drifted South and who gave him definite information. He made personal investigations all over the State, discovering criminal narcotic traffic active in most of the cities and addicts in every city visited. In Shreveport, where the establishment of a Narcotic Clinic has attracted hundreds of addicts, he estimated that there are about 700 drug users. Several years ago the Clinic had fingerprints of over 600 addicts treated. Of these, over 200 are at present on file in the records of the New York Police Department as well.

The Federal and State laws regarding the sale and manufacture of opium and its derivatives do not work well together in Louisiana. Since the Harrison Drug Act has recently been construed by the Supreme Court as essentially a revenue measure, the problem of taking care of the drug addict is placed directly on the State. Many reputable physicians and pharmacists openly resent the State law, which requires them to keep in duplicate records required by the Federal statute. This attitude of reputable men has made the work of the Police Department more difficult. Many violations of the State law were encountered, but in no case observed by Dr. SIMON was there criminal intent. A plan for the repeal of the present law and formulation of a new one has been worked out and is incorporated in Dr. SIMON'S report.

At the International Opium Conference at Geneva it was estimated that an allowance of about seven-eighths of a grain of opium per capita should be produced for medicinal requirements. Over six times this amount is used yearly in Louisiana. Such clear, concrete reports as this one of Dr. SIMON'S are of value not only to the community surveyed but to the whole nation—even the whole world.

OUR OWN ROMANOFFS.

On Monday a hundred local poultry dealers listened to a speech from the throne. The newspaper accounts describe it more colloquially as a "straight-from-the-shoulder" address. The speaker was Major DAVIS A. L'ESPERANCE, "the new poultry czar." He is the latest recruit to the rapidly growing list of American business Romanoffs. Foreign students of American life should be on their guard against a new wrinkle in a vocabulary which they have never found too simple. By this time the European observer is familiar with our various kings—oil kings, railroad kings, chewing-gum kings, bathtub kings. But the observer must not confuse kings with czars. A movie king is a hereditary monarch exercising extensive property rights and receiving the fealty of thousands. A movie czar is an official hired for the purpose of keeping peace among the kings. It is like RURIK being called in from Scandinavia to impose discipline on the warring Russian princes, or the Holy Roman Emperor asserting himself against feudal anarchy.

New York City has been the scene of savage strife among the kings and major feudatories of the live-chicken business. The war is reputed to have enlisted the services of hired thugs and was not unpunctuated with ugly rumors of murder. A poultry czar was the logical outcome, just as chaos and public odium attending the movie business inaugurated the imperial succession in the person of WILL HAYS the First. Scandal and attendant loss of public favor in the baseball industry brought about the accession of Judge LANDIS. Professional football, a young riotous trade, was wise betimes in providing itself with a czar in the person of "Big BILL" EDWARDS. The theatre made a half-hearted attempt to set up a dynasty with AUGUSTUS THOMAS, but apparently the troubles of the drama had not bitten in sufficiently on the trade to make it bow the knee to a monarch. Partly analogous are the quasi-czars who have succeeded in keeping a fair measure of peace in the turbulent garment trades under the title of Impartial Chairman. The radio industry is believed by some to be moving toward the anointment of an emperor of the kilocycles and the wave lengths.

Signor MUSSOLINI, if he is not too busy with affairs at home, might point with pride to the emergence of Fascist methods in American business, commonly regarded as the very citadel of democratic laissez faire. It would be like the unbridled factions of the cities of medieval Italy, who were finally compelled to call in an outside podesta to rule over them. The function of our own podestas of the movies and the poultry coops is, however, a double one. It is to keep order within the industry, or at least to enforce the washing of the industrial linen within the bosom of the family. In the second place, it is to placate public opinion. This is best attained, as Major L'ESPERANCE pointed out, by maintaining a decent ménage and treating the public fairly. In this wholesome and very real fear of public opinion our czar-controlled industries differ from the Fascist ideal, which makes it a point not to take cognizance of what people think.

TOPICS OF THE TIMES.

They Do Need a Ruler.

According to the broadcasting companies, they have not received many complaints, since the recent changes in wave lengths, of interferences endured by the owners of receiving sets. If that is so, many who have suffered from the new confusions have not taken the trouble to express their woes. If they all had done so, the companies would have realised that they were putting a heavy strain on their popularity and were inviting what in the end will be a loss of business.

Broadcasting is something which, to attain its possible limits of success, must be conducted under careful regulation—a regulation which the happenings of the past few weeks have proved the broadcasters themselves are either unable or unwilling to maintain. They need a ruler, and it is more than likely that before long they will regret the decision that deprived the Department of Commerce of power, which, though large and somewhat despotic, was exercised, on the whole, to the advantage of all concerned except those who, coming belatedly, could not get a wave length.

That arose from the inevitable peculiarities of radio, the "manifest destiny" of which is to be a controlled monopoly. Such it is in England and in most of the European countries, and we are paying a high price for one of our few forms of liberty.

It Depends on the Receiver.

Of the listeners-in who are having trouble now, those whose sets tune broadly, as the radio technicians put it, are suffering most, while those whose sets tune narrowly, and who do not try to get "distance," will not notice much trouble. And really, the effort to "get" remote stations, while success in it does give a thrill to most of us, is largely a waste of time, so far as go other results. The thrill is about all there is to it.

As somebody said recently to a friend who boasted of getting Davenport, Iowa, "Well, what did you get?" And the DX man could only answer, "Why, I got Davenport, Iowa." And that was all he did get.

The fact is that almost all the really good broadcasting is done in New York City. When one of the interior stations does have something distinctly notable; in most instances one of the New York stations gets it by wire and then broadcasts it again for its own patrons. That process, reversed, is what gives the interior stations about all their material of the better sort.

The true and profitable distance hunting is done by the amateur manipulators of the short wave lengths, and most of their work is done in code, with which the great majority of ordinary listeners-in have no familiarity.

Saved From Buses for a While.

Many residents of Westchester County were relieved, yesterday, when they read of the sale of the Westchester Street Railway Company's trolley lines to the Union Railway Company, a subsidiary of the Third Avenue Railway system, instead of to the New York, Westchester & Boston line. They were pleased because that meant that for the present, at least, the trolley cars will continue to run on routes where they are much needed, and will not be replaced by buses.

Just who they are who prefer buses to trolley cars, and why, has not been made very clear in the recent discussions of the subject. Most of them seem to be people who own automobiles, rarely use public conveyances, and want to get the car rails off the country roads.

There has been a good deal of justifiable complaint about the trolley cars, but practically every one of the asserted evils is remediable, and presumably would be remedied by the companies if they could afford it. Certainly there is no need that the trolley cars should be much, if any, more noisy than the buses, and buses, especially when going uphill, are far from noiseless.

For a prosperous trolley company to send out a car with a flat wheel or clanging brake bars is unpardonable, and there is room for improvement in the methods of track laying. When there is a pound at every joint in the rails it is clear proof of negligence. Anybody who has listened to a trolley car running after a light snow knows that there is a way to prevent it from roaring as it goes along.

They Want More Over Here.

Many a suburbanite must have been filled with wonder when he read in the dispatches yesterday that the men who take care of the Vatican gardens have been getting only what amounts to 50 cents a day. And they are supposed to be gardeners, too!

In all the region around New York a real gardener gets many times that amount, and the man who merely cuts the grass—he also, nowadays, usually comes from Italy—expects and gets 90 cents an hour. They are about as far as possible from being gardeners, and woe betide any flower bed on a lawn border, or elsewhere, upon which such men bestow attentions not strictly and constantly supervised by an anxious owner. Their one ambition and their one capacity, beyond running a lawn mower, is to dig everything up and make a nice, smooth, brown surface, raised two or three inches above the surrounding level.

A flower bed, so made, in our tropic Summers, dries out so quickly as to be the death of most plants and the injury of all. Yet they are to be seen on most suburban lots, and on many that deserve to be called "estates."

An Acknowledgment.

To the Editor of The New York Times:

My letter published in THE NEW YORK TIMES several weeks ago, asking for a contribution of a piano for Camp Ramapo, met with a most satisfactory and encouraging response. Thanks are due to you.

DAVID W. KEMPNER.
New York, July 15, 1926.

MELLON'S WAR DEBT FIGURES.

Congressman A. Piatt Andrew Presents Statistics to Show That We Are Trying to Collect From France Twice the Amount of Her Post-War Borrowings.

To the Editor of The New York Times:

The latest statement of our distinguished Secretary of the Treasury on the mooted war debt question can be best understood in the light of his previous utterances upon the same subject. The casual reader, without such light, might easily draw from it inferences much too favorable to our own complacency in the matter of our settlements with Belgium and France.

The Secretary doubtless felt it unnecessary to repeat the affirmation which he had made so often to the committees of Congress that these settlements involve no cancellation whatever of the principal of the loans. In order, however, that there may remain no ambiguity upon this point, I venture to recall brief passages from his testimony before the Ways and Means Committee during recent months.

Speaking before that committee on Jan. 4, 1926, the Secretary showed that under the settlements negotiated with Belgium and Italy the whole of the amounts borrowed by these countries were to be repaid, and that the only concessions granted concerned the rates of interest to be charged. "No funding should be made," he said, "which did not repay the principal, and thus we have maintained the integrity of international obligations."

And speaking before the same committee on May 20, 1926, when the proposed settlement with France was under consideration, he said: "Under this agreement the total principal of the funded debt (including $685,000,000 of accrued interest) will be repaid in full with interest * * *. The total payments to be received from France on account of the $3,340,000,000 loaned are $6,847,674,104." And he added: "The present value of the French payments on a 3 per cent. basis is $2,734,000,000. This is approximately 82 per cent. of the principal amount of the $3,340,000,000 French debt."

In other words, according to the Secretary, under the terms of our proposed settlement with France, the French Government is to repay a sum more than twice the whole amount of its original borrowings without reckoning interest, or, including interest at 3 per cent., France is to pay 82 per cent. of her total borrowings plus interest at that rate compounded semi-annually for sixty-two years.

Figures to the average reader are irksome and confusing. In the field of our troublesome war loans and their settlement the tabulations usually presented are very complicated, and the basal figures upon which assertions and counter-assertions are continually being made are not easily accessible. As these facts and figures crucially concern our country's reputation for fair dealing and generosity and our financial, economic and social relations for the next three generations with peoples to whom we have been bound by the closest ties, I have thought that it might be interesting to your readers to have the essential data, so far as the debts of France, Belgium and Italy are concerned, in summary form, and have accordingly concentrated them in the tables attached to this letter."

An examination of these tables reveals that we are asking from France, Belgium and Italy payments distributed over a period of years of a total amount greatly in excess of all that they borrowed from us during and after the war. In the case of France, the proposed payments will reach an aggregate more than double the whole amount borrowed. In the case of Belgium, they will fall only a very little short of double the original debts.

These loans were not in the nature of an investment. Their proceeds were for the most part spent in America for American goods at high cost-plus prices, and yielded large profits to our people, from which the Government recovered vast sums in taxes. But it is truthfully contended that, in theory at least, the funds loaned to the Allies were borrowed from our own people at varying interest rates, and that terms of settlement strictly speaking should involve payments of interest as well as repayment of capital. Such interest rates as are demanded of the Allies, it would be generally admitted, however, ought not to be in excess of what our Government itself has to pay for loans, as our Government is not engaged in profit-making banking, and has no desire to derive gain from our impoverished associates in the war.

In estimating the present value of what these countries are to pay the United States under the current agreements, it is contended that we ought to discount their future payments at a rate approximately equal to that which our American Government will have to pay its own bondholders during the next sixty-two years in which the allied payments are to be made. This rate, of course, may be affected by unforeseen events, and cannot be predicted with certainty. Secretary Mellon, in the statement quoted above, took 3 per cent. as a working basis. This would seem quite fair, since of late our Government has been borrowing for somewhat less than 3 per cent. and it appears not improbable that by the end of another decade virtually all of our outstanding bonds will have been refunded at some such rate.

Assuming this to be the case, if we discount the future payments of France under the proposed settlement at 3 per cent., as Secretary Mellon said in the above quotation, the present value of France's contemplated payments is 82 per cent. of her original debt. In other words, what we are asking France to pay is 82 per cent. of her borrowings with interest at 3 per cent. compounded semi-annually for sixty-two years. On this basis, we are agreeing to cancel about 18 per cent. of her debt, not 50 per cent., as so frequently asserted. On the same basis, we are asking Belgium to repay 80 per cent. of what she borrowed, and are canceling about 20 per cent. of her debt, not 53 per cent. as so often claimed.

The surprising assertion has been made recently at our settlements virtually annul the pre-armistice debts of both these countries, and that the United States is in fact only asking for the repayment of what was borrowed after the war ended. This statement, as is evident from what has gone before, is quite misleading. Calculating the present value of the settlements with France and Belgium on a 3 per cent. discount basis, it appears that we are asking from France twice the amount of her post-war borrowings, and from Belgium nearly half again as much as she borrowed after the armistice.

However much many of our people might like to believe otherwise, our Debt Commission and our Congress have not by any means agreed to forgive the greater part of what we placed at the disposal of France and Belgium for carrying on the war.

A. PIATT ANDREW,
Representative in Congress, Sixth District of Massachusetts.
Gloucester, Mass., July 19, 1926.

*PRINCIPAL OF LOANS CONTRACTED.

	Pre-Armistice.	Post-Armistice.	Total.
France	$1,970,000,000	$1,370,000,000	$3,340,000,000
Belgium	171,000,000	206,000,000	377,000,000
Italy	1,031,000,000	617,000,000	1,648,000,000

	Total payments to be received.	Present value total payments discounted at 3%.	Percentage present value to capital borrowed.
France	$6,848,000,000	$2,734,000,000	82%
Belgium	728,000,000	302,000,000	80%
Italy	2,406,000,000	782,000,000	47%

THE SOUND OF RAIN.

And all the long night through I heard
that sound—
I heard it on the roof and on the
ground,
I heard it in my sleep,
And in my dream
The black trees dripped with silver,
and the gleam
Of silver pools that lit the sombre
street
Made bright the Summer darkness.
Passing feet
Went softly through the night. The
city lay
Beneath a shining spell.
The clouds were gray
That hung upon the sky. And oh, the
sound,
The rhythm of the rain!
I have not found
In all the myriad music of the years
One song like this.

When my immortal ears
Shall hear the harp of my immortal
day,
Plucked by some angel fingers,
I shall say,
"Now I remember darkness and the
rain,
And all the ecstasy and all the pain
That I have known of old."
And I shall see
The wet black bark of some dear
earthly tree,
The wet black stones, and little pools
of light
That lay beneath the windows of the
night.

I shall remember, too, the restless
wind
Above the rainy street, its singing
thinned
Into a thread, a breath, a straying note
Like the faint calling from a lost bird's
throat.

I shall remember. In the soul of me
The sound of rain is endless as the sea.

BARBARA YOUNG.

SMITH'S FRIENDS ADVISED

To Campaign for Issues Rather Than for Delegates.

To the Editor of The New York Times:

I read of efforts made by friends of Governor Smith to get delegates in other States friendly to his nomination for President, and I respectfully suggest that more real good could be accomplished for him by trying to create a sentiment in the party favorable to the issues he stands for.

Candidates for President are often not nominated because they fit the situation than because the delegates personally prefer them. One who thus fits the occasion is likely to be selected, however few his pledged delegates; but the delegates will be prone to leave—though they may love—one whose nomination would be out of tune with the circumstances.

This seems quite applicable to a candidate like Governor Smith, whose name has been wholly identified in the public mind with certain definite views on well-known definite issues. Since his name was before the San Francisco convention in 1920, his candidacy has been so thoroughly associated with those views that if the party decides to advocate them in 1928 he will be its logical candidate and his nomination will naturally follow. If it decides to make the campaign on other issues, his nomination would probably be considered an incongruous one; for his name is so associated with particular issues that his nomination must inevitably thrust them into the campaign.

The real task of the Governor's friends, therefore, is to bring about a situation in which the party will decide to make its campaign on the issues with which his name is associated. If they can do that the nomination should not be hard to accomplish. Unless they can do it, it seems unreasonable to expect success.

If these opinions are correct a mere canvass for delegates puts the cart before the horse. The canvass should be for a declaration of principles.

JOSEPH GANZ.
Brooklyn, N. Y., July 15, 1926.

ASKS UPKEEP FUND FOR CENTRAL PARK

Gallatin Describes the Needs There and Makes Estimates of Their Costs.

WANTS HIS OWN POLICEMEN

Commissioner Agrees With Plan of Association—Tells How $1,000,000 Could Be Spent.

Park Commissioner Francis D. Gallatin agreed with the Central Park Association yesterday that the rehabilitation of Central Park would cost more than $1,000,000.

"I heartily agree with the association that the expenditure of money on the park would be unjustified unless there is adequate appropriation every year for upkeep and betterment," he said.

Mr. Gallatin said the money should be expended as follows: Two hundred and fifty thousand dollars for new trees, $250,000 for top soil, $350,000 for an adequate water system and $150,000 for smaller trees.

Explaining the changes he favored, Mr. Gallatin said: "I should like to see a park police independent of the municipal police. This system prevailed before consolidation, and nearly all the large cities have independent park police.

"We need a proper water system in Central Park which would bring any amount of water to any part of the park at any time. There should be plenty of good sized mains and plenty of hydrants. With the present water system we find the tap empty in one place when we turn on the water in another.

"We need good sized trees. With so many Long Island estates being subdivided there are plenty of trees available. Enough money should be available to remove every dead and dying tree from the park, for they are a source of infection for the others.

"Wherever we dig we find that the park was poorly built. The topsoil is shallow. Lots of topsoil should be brought in to enable us to keep the lawns in good condition.

"We need more men to look after the young trees. There is a larger percentage of loss in young trees than there should be. Last year, for the first time, we received two spraying machines. The results on the trees have been most marked. We need at least six more spraying machines.

"It seems to me that there should also be a fund for general improvement to be expended at the discretion of the Commissioner as the emergency warrants."

PYTHIANS ELECT NATHAN.

New York Knight Is Named Grand Chancellor.

Special to The New York Times.

SARATOGA SPRINGS, N. Y., July 20.—Officers of the Knights of Pythias, Domain of New York, were elected today. There were contests for only a few of the minor offices.

The following were elected: Harry Nathan, New York, Grand Chancellor; W. Franklin Moore, Freeville, Grand Vice Chancellor; Joseph Bishop, Rochester, Grand Prelate; William Ladew, New York, Grand Keeper of Records and Seal, fourth term; Oscar W. Middaugh, Buffalo, Grand Master of Exchequer, thirteenth term; Louis V. Cooper, Grand Master at Arms; Sidney G. Hartnett, Coney Island, Grand Inner Guard; George Schoppmeier, Schenectady, Grand Outer Guard.

A parade and initiation ceremony by the Knights of Khorassan, the social branch of the Pythians, was held tonight. A boat trip through Lake George will take place tomorrow. Business sessions will continue on Thursday and Friday.

New York, Buffalo and Long Branch are being considered for next year's convention.

KING TO HOLD GARDEN PARTY.

Five Thousand Guests Are Expected at Buckingham Palace Tomorrow.

LONDON, July 20 (AP).—King George and Queen Mary will have 5,000 guests at their garden party at Buckingham Palace on Thursday if the weather proves fine. Of this number it is expected that at least 500 will be from the United States.

These garden parties are considerably less formal than the Courts, and most of the guests during the afternoon have an opportunity for a few words with the King and Queen, who move about the grounds in order to greet as many persons as possible.

The feature of this year's garden party will be the walks between the huge flower beds which have been laid out under the supervision of Queen Mary.

The Queen often has been up at 7 o'clock in the morning watching the removal of the old shrubs and the laying out of the specially devised flower beds, in which some wonderful specimens have been planted.

LAUDS AMERICA TO ALFONSO

Spanish Primate Tells King He Would Be Welcomed Here.

MADRID, July 20 (AP).—King Alfonso has received in private audience Cardinal Reig y Casanova, Primate of Spain, who recently visited the United States to attend the Eucharistic Congress at Chicago.

The sovereign evinced great interest in the Cardinal's impressions of his trip and his opinion of the United States. He questioned the prelate regarding the possibilities of a trip to America, which he has been desiring to make for a long time. The Cardinal assured Alfonso that such a visit would prove a great success in view of the kindly feeling held for Spain in the United States and the personal regard of the American people for Alfonso.

Cardinal Reig presented to the monarch a gold medal coined especially for him in Chicago. The King was grateful for the gift.

GIVE BOUQUET TO PRINCE.

South American Girls Mark British Heir's Visit to Latin Republics.

LONDON, July 20 (AP).—The Prince of Wales had a graceful reminder of his South American tour today, when in the course of a civic reception at Hemel Hempstead, Herts, two small girls attending the local school stepped forward and, prettily curtseying, handed the Prince a bouquet with the following inscription attached:

"We, two sisters, one born at Buenos Aires and the other at Valparaiso, in two sister republics of South America, offer in the name of the schoolgirls of these two countries this small bouquet as a token to record the occasion of your recent visit to them."

LLOYD GEORGE ASKS YOUTH TO END WARS

In Talk to Christian Endeavor Congress He Urges Them to Avoid Elders' Mistakes.

WARNS OF SECRET ARMING

Rising Generation Must Substitute Organized Justice for Organized Violence, He Says.

Copyright, 1926, by The New York Times Company.
By Wireless to THE NEW YORK TIMES.

LONDON, July 20.—"Europe had been drinking of armaments until it got delirium tremens in 1914, and is going on drinking secretly now," said David Lloyd George in a speech this afternoon before the seventh world convention of the Christian Endeavor Movement.

His speech was a warning to youth not to repeat the mistakes of their elders, including the fighting of another war.

"There was some cynic," observed ex-Premier Lloyd George, "who said old men made wars for young men to be killed in. That is not just. Those old men, had they been young, would have taken just as gallant a part as youth did. All ages and all classes were made for war.

"Each generation has its task, and the supreme task of the generations that are arising is to achieve the substitution of organized justice for organized violence. We old fellows were brought up in a world that regarded armaments, with occasional wars, as a part of the grim essentials of human civilisation. Youth must get away from that idea. If it does not I warn you that the last war was not the greatest that will be waged. The most horrible, the most devastating and the greatest will yet have to come, unless youth tears that idea from the heart of civilisation.

"You must get rid of the idea you can settle disputes only by an appeal to force. Whether it is guns and cannon or strikes and lockouts, they are all part of the barbarism of the past."

Defending the Versailles Treaty, Mr. Lloyd George admitted it was a human instrument, therefore imperfect. It was vital, he said, that it should be just as subject to judicial arbitrament as any other cause of dispute between nations.

There were greater armies in Europe today than ever before.

"The United States and ourselves entered into a disarmament arrangement in 1921," he continued. "It was one of the finest achievements of modern times in disarmament, but we are gradually being cast back.

"Europe had been drinking of armaments until it had gotten delirium tremens and it is going on drinking secretly now. Youth must take it in hand. I believe in a bright future. Let them make it."

LONDON, July 20 (AP).—In addressing the Christian Endeavorers today former Premier Lloyd George praised the intervention of the churches in the recent British general strike and added, amid cheers:

"I wish to God they had interfered in 1914."

PUTS BAN ON PUBLIC DANCES

Cardinal Tosi of Milan Also Attacks Modern Dress.

MILAN, Italy, July 20 (AP).—Cardinal Tosi, Archbishop of Milan, has placed a ban upon public dances and other "profane manifestations" among Catholics in his jurisdiction.

In a vigorous letter urging members of his archdiocese to wage a campaign against immodest dressing also, the Cardinal asks them to work toward lifting "the general standard of conduct to a more serious level, more compatible with the exigencies of the present hour."

The Cardinal has also ordered that women who insist on dressing too modernly be refused entrance to Catholic churches. He has admonished his clergy to abandon any celebrations under their auspices unless it is certain that such conduct as dancing will be avoided.

BEBE DANIELS ASTONISHED.

Film Actress Discovers Her Fiance Is a Real Knight.

HOLLYWOOD, Cal., July 20 (AP).—Bebe Daniels, film comedienne, learned last night for the first time and with much glee that Charles Paddock, to whom she announced her engagement Saturday, has title to knighthood as well as title to sprinting honors.

"That's a good one; wait until I tell Charlie," said the film star when an interviewer asked her what title she would claim after she married "Sir Charles," whom she has known only five weeks.

When assured that the King of Montenegro knighted the sprint king in Paris in 1919, Miss Daniels gasped:

"That's just like Cinderella. Imagine marrying a real knight."

MONK DEAD AFTER BANQUET.

Others Violently Ill Following Feast for New Hungarian Abbot.

Copyright, 1926, by The New York Times Company.
By Wireless to THE NEW YORK TIMES.

VIENNA, July 20.—The ancient monastery of Mehreau in the Austrian Tyrol yesterday celebrated the consecration of a new Hungarian Abbot with the traditional banquet in the joyous style of the Middle Ages. As a result one of the monks is dead and all the others, including the Abbot, have been violently ill, according to reports reaching here.

The victims blame poisoned delicacies, but some pious peasants see in their illness a visitation of the Lord, while others report that alcoholic poisoning caused the sickness.

Rev. James A. MacMillan.

NAUGATUCK, Conn., July 20 (AP).—The Rev. James A. MacMillan, pastor of the Methodist Episcopal Church here and Secretary of the New York East Conference of the Methodist Church since 1923, died today. He was born in New York City Aug. 1, 1858, and had been a minister for thirty-seven years.

His first pastorate after his graduation from Drew Theological Seminary at Madison, N. J., was Dayport and Bluepoint, N. Y., in 1889. He came here from Sag Harbor, N. Y., in 1923.

William E. Maines.

PROVIDENCE, R. I., July 20 (AP).—William E. Maines, Past Exalted Ruler of Providence Lodge of Elks, District Deputy of Rhode Island and a member of the Grand Lodge of Elks, died at his home in this city today, his sixty-first birthday.

Mr. Maines was proprietor of the Revere Hotel in this city for a number of years and was one of the most prominent Elks in the country, having been a member for twenty-seven years.

MGR. J. J. COAN DIES AFTER PLAYING GOLF

Brooklyn Priest Is Stricken While on His Vacation at Lake Placid.

Mgr. James J. Coan, pastor of Cathedral Chapel, Queen of All Saints Church, in Brooklyn, died suddenly on Monday night at the Stevens House in Lake Placid, N. Y., where he had recently gone on his annual vacation. With Mgr. T. A. Hickey, also of Brooklyn, and Ernest F. Cook of Manhattan, he had played a round of golf on the hotel links and had started a second round when he complained of dizziness. He was assisted to his room and a physician was summoned, but his condition grew steadily worse.

Mgr. Hickey left Lake Placid with the body yesterday morning and the funeral services will be held at his church on Friday morning. The Divine Office will be sung by the priests of the diocese at 9:30 and the solemn high mass of requiem will be celebrated at 10 o'clock. Mgr. Hickey will be celebrant of the mass. The Deacon will be the Rev. Richard Kennedy and the subdeacon will be the Rev John Ferry. Bishop Molloy will preside. The interment will be at South Amboy, N. J.

Mgr. Coan was long Chancellor of the Brooklyn diocese and was the first editor of The Tablet, the diocesan organ, which was established in 1905. Born in Ireland fifty-six years ago, he came to this country when a boy and with his parents settled in Perth Amboy, N. J. He attended the Church of St. Mary parish school and prepared for the priesthood at the College of the Fathers of Mercy at Vineland, N. J. He was ordained at the cathedral at Trenton in 1895 and shortly thereafter he was assigned to one of the new churches in Queens.

In 1914, Mgr. Coan was elevated to the rank of Papal Chamberlain by the Pope, who conferred upon him the title of Very Rev. Monsignor, and in 1920 the Pope appointed him a domestic prelate. When The Tablet was established Bishop McDonnell named Father Coan as its editor and he continued in that post until the increasing duties as rector of Queen of All Saints Church compelled him to resign, but he continued to write editorials for the publication and was Chairman of the Board of Directors at the time of his death.

FATHER CONLON IS DEAD.

Pastor of St. Antoninus Church, Newark, Was 51 Years Old.

The Very Rev. George Ignatius Conlon, O. P., pastor of St. Antoninus Catholic Church and Prior of the Dominican Priory, Newark, died early yesterday in St. Mary's Hospital, Orange, N. J., where he had been suffering for several months from a stomach ailment.

Father Conlon was one of the best-known priests in the Newark diocese and one of the most popular in the Dominican Province. He was born in Newark on July 4, 1875, and was educated in St. Antoninus School. After completing his education in Newark he joined the Dominican Order and was ordained in the cathedral at Columbus, Ohio, in 1899.

After serving on missions for several years he became Superior in the order and served as such in St. Catherine's Church, New York; St. Patrick's, Columbus, Ohio; Holy Trinity, Somerset, Ohio, and St. Dominic's, Washington, D. C. He completed his first term as pastor in Newark last Easter and was unanimously elected for three more years.

Services will be held Friday morning, when a solemn high mass of requiem will be celebrated. The Most Rev. John T. McNicholas, O. P., Archbishop of Cincinnati, a classmate and close friend of Father Conlon, will deliver the sermon.

FITZPATRICK TO GET POST.

Jersey City Democrat Is Moore's Choice for Secretary of State.

TRENTON, N. J., July 20.—Joseph F. S. Fitzpatrick of Jersey City will be New Jersey's Secretary of State, if the Senate, in special session here next Monday, confirms the nomination to be made by Governor Moore. The appointment is to fill the vacancy caused by the death in Weehawken today of Thomas F. Martin.

"It was with profound regret that I learned of the death of the Secretary of State," Mr. Moore said today. "New Jersey loses a faithful and competent official."

The law gives to the Assistant Secretary of State no authority to function in place of the Secretary. Therefore, until the vacancy is filled, the business of the office will be almost at a standstill.

Mr. Fitzpatrick is a member of the Democratic State Committee from Hudson County.

Mr. Martin is the fourth State official to die within a month. The others were Thomas K. Johnston, Deputy State Banking Commissioner, and Francis H. Magee, Assistant Attorney General, both of Trenton, and former Judge William H. Morrow, member of the State Board of Education, whose home was in Belvidere. Another death only a few days ago was that of John Enright of Freehold, former State Commissioner of Education.

RABBI SOLOMON BREUER.

Veteran Leader of Jewish Orthodoxy Is Dead in Germany.

BERLIN, July 20 (Jewish Telegraphic Agency).—Rabbi Solomon Breuer, one of the veteran leaders of Jewish orthodoxy in Germany, died in Frankfurt yesterday at the age of 76. He was the son-in-law of Dr. Samson Raphael Hirsch, contemporary of Abraham Geiger and the outstanding champion of orthodoxy in Germany in its fight against the reform movement in the last century. With the publication of his works, "Nineteen Letters on Judaism" and the "Horeb," he laid the foundation for modern orthodoxy.

Dr. Breuer was born in Patsch, Hungary. He studied at Wurtsburg, Germany. He was rabbi in Papa, Hungary, when he was called to succeed his father-in-law in Frankfurt forty-five years ago. He was rabbi of the Religionsgesellschaft of Frankfurt and was the father of Dr. Isaac Breuer, leader of the Agudath Israel.

Horace Griswold Ely.

ASHEVILLE, N. C., July 20 (AP).—Horace Griswold Ely, 43, retired capitalist of New York and Asheville, is dead here.

Obituary Notes.

FRANK D. KINGSLEY, 43 years old, a member of Brooklyn Lodge of Elks, died on Monday at his home, 775 East Eighth Street, Brooklyn.

WILLIAM H. STEELE, 80, a native of Brooklyn, died yesterday in the Soldier's Home, Kearny, N. J. He lived until he went to the Soldiers Home a few days ago, at 215 South Sixth Street, Newark.

THEODORE SCHWANENFLUGEL, who was connected with the Pinkerton Detective Agency, died on Monday. He will be buried tomorrow from the home of his sister, Mrs. Daniel B. O'Shea, 571 Madison Street, Brooklyn.

THOMAS F. MORRIS an employe of the Brooklyn Edison Company died on Monday at his home, 1418 Putnam Avenue, Brooklyn.

SECRETARY MARTIN OF NEW JERSEY DIES

State Department's Head Was Publisher of Hudson Dispatch in Union City.

LOVED A POLITICAL BATTLE

Democratic Leader Began His Career as a Printer When a Youth in Vermont.

Thomas F. Martin, Secretary of State of New Jersey and publisher of The Hudson Dispatch, Union City, died yesterday morning of a complication of diseases at his home, 81 Columbia Terrace, Weehawken, N. J. His age was 58.

Two years ago Mr. Martin suffered a nervous breakdown, from which he never fully recovered. Although he had recuperated sufficiently to discharge his duties, a relapse came last December.

Physicians, after deciding that Mr. Martin suffered from high blood pressure, kidney disease and a weak heart, prevailed upon him a few weeks ago to enter a private sanitarium in Trenton. He wanted to be with his family, however, and at his own request was taken to his home last Wednesday.

On Sunday he lapsed into a coma from which he never was aroused. His wife, Mrs. Margaret Brennan Martin; their daughters, Mrs. Dorothy Martin King and Mrs. Lillian Martin Venino; a son, John P. Martin of Weehawken, and the family physician, Dr. F. B. Stellwagon, were at the bedside when Mr. Martin died.

Began Life as a Printer.

Mr. Martin was born in Hartford, Conn., on Jan. 30, 1868. In his youth he went to Vermont and obtained a position as a typesetter. From this he rose gradually until he was one of the foremost newspaper publishers in New Jersey and one of the ablest political strategists in that State.

When he was 25 years old he abandoned newspaper work in Vermont and came to New York. In looking about for an opening here, he was told that an opportunity such as he was seeking, the development of a small weekly paper in a growing community, was to be found across the Hudson in Weehawken.

Mr. Martin obtained a position as reporter on The Hudson Dispatch. Politics was one of his fields. A few years later John T. O'Brien, owner of the paper, sold out his interests to Mr. Martin, who converted the paper from a weekly into an afternoon daily. That was in 1901. Eleven years later he changed it to a morning paper. By 1917 the paper was on a sound basis and had a large modern plant at Thirty-eighth Street and New York Avenue, in the present Union City.

Meanwhile Mr. Martin had made his influence felt in the politics of the State. He began his political career in 1911, when he was elected to the Assembly. In 1912 and 1913 and again in 1915 he was re-elected, and in his last term was minority leader.

When Secretary of State David H. Crater died in 1915, the entire Assembly, Democrats and Republicans alike, marched to Governor Fielder's office and urged him to appoint Mr. Martin to the vacant post, which the Governor did.

In 1920 Governor Edwards reappointed him for five years, and in 1925 Governor Silzer did the same.

Mr. Martin's political rise was marked by frequent battles. He once said that the four things in life he enjoyed best were "fighting in the game of politics, running a newspaper, rooting for the New York Giants, and dancing."

When he was first elected to the Assembly the late President Woodrow Wilson was Governor of New Jersey. During the session that year Mr. Wilson made a fight for the open primary, which split the Democratic Party in the State. Mr. Martin aligned himself with the anti-Wilson faction, supporting former United States Senator James Smith in his fight for the Senatorship against James E. Martine, in which Martine was successful, due largely to the efforts of Mr. Wilson.

Backs Two Candidates Who Win.

In 1922, when Mr. Wilson backed the candidacy of H. Otto Wittpenn of Hoboken for Governor, Mr. Martin supported James F. Fielder. The campaign stirred all Jersey. Fielder was elected, but President Wilson and Mr. Martin remained the best of friends.

During the 1913 legislative session Mr. Martin supported Leon Taylor against Charles O'Conor Hennessy of Bergen County for the Speakership. Joseph P. Tumulty, Mr. Wilson's secretary, was one of Hennessy's principal backers. Again Martin's candidate won.

In his next big fight he defeated the Godfrey bill for the abandonment of the Morris Canal. His last fight was for the North Hudson consolidation movement. For twenty years the publisher had sought to have the seven municipalities in North Hudson County consolidated. Although five of the towns rejected the idea, West Hoboken and Union Hill were merged in 1924 as Union City.

Mr. Martin was a member of the Carteret Club in Jersey City and of Palisades Council, Knights of Columbus.

Governor A. Harry Moore and Mayor Frank Hague of Jersey City are among the twenty-two men from all parts of the State who will act as pallbearers at the funeral on Friday. A high mass of requiem will be held at St. Michael's Monastery, Union City. Burial will be in Fairview Mausoleum.

Frank M. Thompson.

NASHVILLE, Tenn., July 20 (AP).—Frank M. Thompson, 65, Attorney General of Tennessee, died here this morning.

Frank M. Thompson was born at Paris, Henry County, Tenn., in 1860, a son of Samuel W. and Ellen Bunch Thompson. He was educated in the public schools, and after studying law was admitted to practice in 1881 and practiced his profession in Paris until 1890, when he moved to Chattanoga. He served as Railroad Commissioner of Tennessee from 1897 to 1899.

Mr. Thompson was elected Attorney General of his native State in September, 1913, to succeed Charles T. Gates, resigned. He was re-elected in 1918.

Dr. Bessie M. Sr[illegible]ofe.

Special to The New York Times.

CINCINNATI, Ohio, July 20.—Dr. Bessie M. Srofe, widely known as a Salvation Army worker overseas during the World War, died here Tuesday after a five-weeks' illness.

She was a graduate of the American School of Osteopathy and a member of Arra Chapter, Norwood, Order Eastern Star and of the Cincinnati Women's Overseas Service League.

Dr. Srofe did untiring work while an overseas worker for the Salvation Army during the World War.

FELIX DZERZHINSKY, LENIN ADVISER, DIES

Head of Supreme Economic Council of Soviet Spent Eleven Years in Prison.

HEAD OF DREADED CHEKA

A Kindly Man in Appearance, He Was Noted for His Force and Remorselessness.

Copyright, 1926, by The New York Times Company.
Special Cable to THE NEW YORK TIMES.

LONDON, July 20.—Felix E. Dzerzhinsky, Chairman of the Supreme Economic Council in the Soviet Government, died suddenly from heart disease at his flat in Moscow at 5:40 P. M. today. He was 49 years old.

Felix E. Dzerzhinsky, in appearance a deliberate, kindly man with half-closed eyes, who slouched walking and sitting, the personal friend and adviser of Lenin, has been described as a monster of iniquity—there are thousands living in Russia and out who have said that Robespierre was an angel by comparison. He was remarkable for three things: his influence over Lenin, his force and remorselessness in the Cheka and the fact that he was the most famous example of the interlocking posts which bound the Third International and the Russian Communist Party to the Union of Socialist Soviet Republics. His death, however, found him Chairman of the Supreme Council of National Economy of the U. S. S. R., which for the last five years has been working out the heritage left by the chief, the new economic policy, with measurable concessions to bourgeoisie methods.

When the Cheka three years ago was gradually making way for a police service which did not combine, as it had, not only arrest but also conviction Dzerzhinsky held the following offices: He was a member of the Central Committee of the Russian Communist Party, of the All-Russian Executive Committee and of the Soviet of Labor and Defense of the Russian Soviet Republic, of the Federation Central Executive Committee and the Soviet of Labor and Defense of the Soviet Federation—the U. S. S. R. What is said to be the best proof that the International was subordinate to the Russian Communist Party is the fact that Dzerzhinsky was not a member of the former.

When the revolution of March, 1917, took place, which overthrew the Czar and placed a Provisional Democratic Government in power, the future head of the dreaded Cheka was serving a term in a convict mine beyond the Urals. He was freed, like thousands of others, and like them made his way back to European Russia to take part in the rapidly moving events, which were to reach their climax in the following November. He was in Petrograd when the Provisional Government was swept away and Bolshevism, with its coming institution of the Soviets, reigned supreme. Just before the Bolshevist revolution he had been elected to the Revolutionary Committee of the Bolsheviki. When the revolution became a fact he exercised the functions of the administration of justice, a sort of Bolshevist Attorney General. While in this position he conceived the idea of the Cheka, which was to combine both the apprehension of alleged enemies of the State and their judgment. He expounded his idea to Lenin and Lenin approved.

As the head of the new terrible institution he is said to have shown great powers of organizing his spy system and great cruelty, sometimes tempered with idiosyncrasy in dealing with those who fell into his net. Many sayings are attributed to him as a merciless Judge, but most of them are believed to be colored by the terror felt by those who escaped the extreme penalty. Some have said that he spoke little, but made eloquent use of his hands in designating the fate of a prisoner.

In the pre-revolutionary literature of the Social Democratic movement for representative government and in the the annals of Nihilism he is not mentioned; still, his revolutionary activities must even then have been something, for later accounts say that he had spent eleven years in prison and had been exiled to Siberia in 1914, where the revolution of three years later still found him.

Mrs. Reba Sickles Bailey.

Special to The New York Times.

ALEXANDRIA BAY, N. Y., July 20.—Mrs. Reba Sickles Bailey of Edgewood Park died suddenly this morning of a stroke of apoplexy. Mrs. Bailey was 44. Surviving her are her husband, W. H. Bailey, two daughters, Marion, 18 years, and Helen, 11, and a fifteen-year old son, Williard H. Bailey, also her mother, Mrs. E. Sickles, and three sisters, Miss Grace Sickles, Mrs. R. Bayton and Mrs. Wallace Fuhrmann of St. Petersburg, Fla. Mr. Bailey and Miss Marion Bailey will accompany the body to St. Petersburg, where the interment will take place. Mr. and Mrs. Bailey came here last June when he purchased the Edgewood Park Club and about forty acres containing fifteen cottages. He is a prominent St. Petersburg real estate man.

Veteran Dies on Battlefield Tour.

Special to The New York Times.

TAYLORVILLE, Ill., July 20.—Sam T. Logan, one of the eight Union survivors of the Battle of Shiloh in Tennessee in the Civil War, died today at the age of 88 while on a tour of the battlefields, at Chambersburg, Pa. Mr. Logan's name is engraved on a monument at the foot of Lookout Mountain. He was a member of the Fourteenth Infantry of Illinois, to which State he had emigrated in a covered wagon from Ohio.

W. A. Force Jr. Dies in His Office.

William A. Force Jr. of Kew Gardens, L. I., died sudenly in his office at 105 Worth Street yesterday. Mr. Force was Vice President of William A. Force & Co., Inc., manufacturers of numbering machines. He is survived by his parents, who live at Brightwaters, L. I., a son and a daughter. He was a widower. He had been a member of the Crescent Athletic Club and of the Mystic Shrine.

Whitin Funeral Thursday.

Funeral services for Frederick H. Whitin, General Secretary of the Committee of Fourteen, who died Monday evening of heart disease, will be held in the Episcopal Church of the Transfiguration, at 1 East Twenty-ninth Street, at 11 o'clock Thursday morning. Interment will be in the Greenwood Cemetery, Brooklyn.

Mass for Sister Ann Jerome.

A high requiem mass was celebrated yesterday morning in the Girls' Chapel of the New York Catholic Protectory, Unionport Avenue, the Bronx, for Sister Ann Jerome, 92 years old, who died Saturday. Sister Ann had been a Sister of Charity for fifty-three years. Interment was in the cemetery of the Protectory.

GEN. H. T. DOUGLAS, EX-NEW YORKER, DIES

Was Engineer Who Built Defenses of Richmond—Helped Construct First Subway.

Henry Thompson Douglas, said to be the last surviving General of the Confederate forces and one of the engineers who built New York's first subway system, died yesterday at his home in Providence Forge, Va., according to word received by friends here. His age was 83.

General Douglas, who was an intimate friend of General Robert E. Lee, "Stonewall" Jackson, "Jeb" Stuart, John B. Magruder and other leaders of the Southern armies in the Civil War, was called upon to build the defenses of Richmond, which withstood repeated assaults. He was one of the few Confederate officers who took part in the Spanish-American War as a commissioned officer. When the United States entered the World War he again offered his services to the United States, but was not called upon.

Besides the subway system of New York, many other engineering projects claimed the services of General Douglas.

Henry R. Howard.

Special to The New York Times.

ROCHESTER, N. Y., July 20.—Henry R. Howard, 45, son of Dr. Eugene M. Howard, Superintendent of the Rochester State Hospital, died at his father's home here this afternoon. He was one of Rochester's most prominent young attorneys, and had figured in a number of important cases of late. He returned only yesterday from a motoring trip that had taken him to the Adirondacks, Boston and Amherst College, where he attended the annual commencement exercises. When a student in Amherst Mr. Howard was noted in athletics.

John W. Metcalf, Composer.

OAKLAND, Cal., July 20 (AP).—John W. Metcalf, 70, noted composer, first musical instructor of Stanford University and author of many songs, including "Absent," a popular song twenty-five years ago, is dead here.

Born.

HIMLER—Mr. and Mrs. M. M. Himler (nee Rose Feier), 1,553 Ocean Ave., Brooklyn, announce the birth of a son, July 19. Jewish Hospital, Brooklyn.

LEVY—Mr. and Mrs. Isaac Levy (nee Anna Reiffen) announce the birth of a daughter, Judith, July 15, 1926, at the Fifth Avenue Hospital.

SHAPIRO—Mr. and Mrs. Henry (nee Beatrice Katz), 130 East 94th St., announce the birth of a son on July 18 at New York Nursery and Child's Hospital.

Died.

Adams, Edythe A.
Atwood, Edward S.
Birch, Melissa A.
Bloch, Dr. Moritz.
Brangan, John J.
Braun, Mary.
Brown, Grace E.
Butler, Isabella S.
Caldwell, Anna S.
Carraher, Mary G.
Christie, Maybelle.
Cook, William S.
Cooke, Sara L.
Cowan, Sarah.
Darrow, Walter N.
Day, Marguerite H.
Doyle, Mrs. L. W.
Eggleton, Jessie M.
Ely, Horace G.
Esselborn, F. E.
Ficken, Henriette.
Fitzgerald, C. T.
Force, W. A. Jr.
Frieder, Charles.
Garrett, Laura M.
Glass, Charles.
Golein, Ella.
Goodrich, Paul M.
Greenridge, Hilary.
Hammerslough, E. M.
Horwitz, Gertrude.
Hunt, Mary L.
Hyland, John J.
Lawson, Edwin.
Lockwood, Joseph S.
Loesser, Henry.
Luboky, John.
Lynch, Johanna.
McElhinney, David E.
Maddox, Edward H.
Martin, Thomas F.
Matthews, Ada Belle.
Mayer, Charles.
Milbank, Anna M.
Moore, William T.
Murray, Joseph.
Riemer, Max.
Rudin, Hyman.
Sayre, Annie K.
Socha, Eva.
Spiegelberg, C. S.
Taggert, Margaret J.
Watt, John.
Wheeler, Franklin D.
Whitin, Frederick H.
Wissler, John.

ADAMS—Edythe Armstrong, daughter of the late George W. and Anna Symes Adams, entered into rest on July 20, 1926. Funeral from her late residence, 300 West 21st St., Thursday, 2:30 P. M.

ATWOOD—Edward Stanley, on July 18, 1926, at 5 P. M., in his eighty-fourth year, at his residence, Atlantic Highlands, N. J. Funeral services at Monmouth Hills Club at 11 A. M., July 21, 1926. Interment Greenwood Cemetery at 4 P. M.

BIRCH—At Brewster, N. Y., Sunday, July 18, 1926, Melissa A., widow of the late Silbert S. Birch and daughter of the late Orson Howes, in the eighty-second year of her age. Funeral service will be held at her late residence, Wednesday, July 21, at 3 P. M. (Daylight Saving Time).

BLOCH—Dr. Moritz Bloch, on Tuesday, July 20, in his eighty-second year, husband of the late Frieda Scheider Bloch. Services Thursday, 10 A. M., at 223 East 57th. Incineration Fresh Pond.

BRANGAN—On Tuesday, July 20, 1926, John Joseph, beloved husband of Eleanor C. Brangan. Funeral from his residence, 7,805 Colonial Road, Brooklyn, Friday morning, July 23, 1926, at 9:30 o'clock. Solemn mass of requiem Church of Our Lady of Angels, 74th St. and 4th Av., Brooklyn. Auto cortege. Kindly omit flowers.

BRAUN—Mary, beloved sister of Mrs. John Bohnet, on July 19, 1926. Funeral service at her late home, 410 East 7th St., near Beverly Road, Flatbush, Wednesday evening at 8 o'clock.

BROWN—Grace Elizabeth, daughter of the late Philip A. H. and Jane Russell Averill Brown, July 19, at Cooperstown, N. Y., after two weeks' illness. Funeral service Christ Church, Cooperstown, Wednesday, July 21, 12 o'clock, Standard Time.

BUTLER—Isabella Searle, widow of the late Charles E. Butler, suddenly at Atlantic City. Notice of funeral later.

CALDWELL—On July 19, 1926, at Homeopathic Hospital, Yonkers, N. Y., Anna Strittmatter Sadler, beloved wife of Edward F. Caldwell. Funeral services on Thursday, July 22, at 11 A. M., at St. John's Episcopal Church, Getty Square Yonkers, N. Y.

CARRAHER—On July 20, Mary G., beloved sister of Edward A. and the late James F. Funeral from her late residence, 1,604 University Av., on Friday at 9:20 A. M. Solemn requiem mass at Church of the Holy Spirit, University and Burnside Avs., at 10 A. M. Motor cortege. Interment Calvary Cemetery.

CHRISTIE—At Thiells, N. Y., on Monday, July 19, 1926, Maybelle Christie. Funeral from her late residence Thursday afternoon, July 22, at 3 o'clock.

COOK—Suddenly, at Elizabeth, N. J., July 19, 1926, William S., beloved husband of Agnes Cook. Funeral services will be held at the home of his brother, Peter G. Cook, 122 Walnut St., Roselle Park, N. J., on Thursday, July 22, at 2:30 P. M. Interment Evergreen Cemetery.

COOKE—Mass for the repose of the soul of Sara Louis Cooke at 9:30 A. M., on Wednesday, July 21, at the Church at St. Mary the Virgin, 130 West 46th St.

COWAN—Sarah, beloved wife of Joseph, mother of Ruby Cowan and Blanche Albert of New York and Bertha Aronhime and Carrie Vandiker of Baltimore, at 736 West 181st St. Funeral from Scheuer's Funeral Parlors, St. Nicholas Av. and 146th St., Thursday, 11 o'clock. Baltimore papers please copy.

DARROW—Walter N., after a long illness, beloved husband of Mary Nail, in his sixty-fourth year, at his Summer home, Franconia, N. H. Funeral Thursday, July 22, at Columbus, Ohio.

DAY—Marguerite H., of New York, widow of the late Major William Harrison Day and mother of Lawrence H. Austin, in Paris July 14.

DOYLE—At Yonkers, N. Y., on Tuesday, July 20, 1926, Mrs. L. W. Doyle, wife of the late Lawrence W. Doyle. Funeral from her residence, 5 Livingston Av., Yonkers, on Thursday, July 22, 1926, at 9:30 A. M. Mass of requiem at St. Peter's Church, 10 o'clock. Interment St. Joseph's Cemetery.

EGGLETON—July 19, 1926, Jessie M. Eggleton, beloved mother of May T., William J., Elizabeth P., Edna M. and Jessie V. Eggleton. Funeral services at her residence, 748 Rogers Av., Brooklyn, Wednesday at 8:30 P. M.

ELY—Horace Griswold, at Morehead City, N. C., July 19, 1926, husband of Katharine Schiff Ely, son of the late Horace S. Ely and Fanny Rogers Griswold Ely. Funeral private.

Born.

HIMLER—Mr. and Mrs. M. M. Himler (nee Rose Feier), 1,553 Ocean Ave., Brooklyn, announce the birth of a son, July 19. Jewish Hospital, Brooklyn.

LEVY—Mr. and Mrs. Isaac Levy (nee Anna Reiffen) announce the birth of a daughter, Judith, July 15, 1926, at the Fifth Avenue Hospital.

SHAPIRO—Mr. and Mrs. Henry (nee Beatrice Katz), 130 East 94th St., announce the birth of a son on July 18 at New York Nursery and Child's Hospital.

Died.

ESSELBORN—Thursday, July 15, 1926, at Haines Falls, N. Y., Hospitia Ficken, Funeral services at the Greenwood Cemetery Chapel, Brooklyn, Wednesday at 1:30 P. M. Kindly omit flowers.

FITZGERALD—Catharine T., after a lingering illness, on July 20, 1926, at her home, 401 Carlton Av., Brooklyn, beloved mother of Sister M. Cecilia, John J. Fitzgerald and Mrs. Robert J. Hubbard. Funeral Friday morning at 8:30 o'clock; thence to the Immaculate Heart of Mary Church, Fort Hamilton Parkway and East 4th St., where solemn requiem mass will be celebrated. Interment Calvary Cemetery. Auto cortege.

FORCE—Suddenly, on Tuesday, July 20, 1926, William Arthur Jr., beloved husband of Edith Force, at his residence, 124 Queens St., New Gardens, L. I. Funeral services at the above residence on Thursday, July 22, at 2 P. M.

FRIEDER—Charles, on Monday, July 19, 1926, beloved son of Bernard and the late Pauline Frieder, brother of Etta Sanicler and William Frieder. Funeral Wednesday at 1 P. M. from chapel, 247 Lenox Av. Interment private. Kindly omit flowers.

GARRETT—At Tarrytown, (N. Y.) Hospital on July 20, 1926, Laura M., sister of the late Margaret A. Rockwell. Funeral from her late home, 24 Altamont Court, Morristown, N. J., on Thursday evening, July 22, at 8:30 o'clock (Daylight Saving Time). Trains leave Lackawanna Station, Hoboken, 5:15 and 5:45 (Eastern Standard Time). Interment Trinity Cemetery, New York City.

GLASS—Suddenly on Tuesday, July 20, 1926, Charles, beloved son of Siegfried Glass and devoted brother of Mrs. Dorothy Brenner, Mrs. Shirle Jason, Mrs. Hattie Lehrman, Florence and Gertrude Glass. Funeral from his home, 853 Ocean Parkway, near Av. I, Brooklyn, on Thursday, July 22, at 2 P. M. Interment Mount Hope Cemetery, Brooklyn.

GOLDIN—Mrs. Ella, on July 20, beloved wife of Isdel Goldin, beloved mother of Dr. J. E. Goldin, Mrs. J. Saltzman, David Goldin, William Goldin, Bea and Nellie Goldin, sister of Mrs. Charles Kaye and Mrs. M. Liebers. Funeral from her late residence, 1,930 East 9th St., Brooklyn, at 11 A. M. Interment at Mount Hebron Cemetery, at Borisoff Lodge plot.

GOODRICH—Angio Saxon Lodge, No. 137, F. and A. M.: You are hereby requested to attend funeral services of our deceased brother, Wor. Paul S. Goodrich at his late residence, 1,062 Bergen St., Brooklyn, N. Y., Wednesday evening, July 21, at 8 o'clock.
HARRY E. STAM, Master.
HENRY J. MOLLER, Secretary.

GREENRIDGE—Hilary, in St. John's Hospital, Brooklyn, July 19, 1926. Funeral St. John's Hospital Chapel, 1,521 Atlantic Av., Wednesday, 11 A. M.

HAMMERSLOUGH—E. Meta, after a short illness, on July 19, 1926, at her home, North Long Branch, N. J., beloved wife of Louis R. Hammerslough and mother of William J. Hammerslough. Funeral services at Salem Fields Chapel, Brooklyn, Wednesday, July 21, at 12:15 P. M.

HORWITZ—Gertrude (nee Brown), in her forty-fifth year, suddenly at Rockaway Park, L. I., former resident 450 Audubon Av., New York; dearly beloved wife of Charles, devoted sister of Sally Simpson and Max Brown. Funeral services at Meyers's Funeral Parlor, 2,124 Cornaga Av., Far Rockaway, L. I., on Thursday, July 22, at 11 A. M.

HORWITZ — Temple Israel, Washington Heights, announces regretfully the death of Sister Gertrude Horwitz, wife of its esteemed member, Charles Horwitz. Services Thursday morning, 11, Meyers's Funeral Parlor, 2,124 Cornaga Av., Far Rockaway.
BEN HAMBURGER, President.
I. A. LEVY, Secretary.

HORWITZ—Gertrude. Queen Esther Ladies' Society: Sisters are requested to pay last tribute of respect to our dearly beloved sister. Funeral Thursday, July 22, 11 o'clock, from Meyers's Funeral Parlor, 2,124 Cornaga Av., Far Rockaway, L. I.
ESTHER GINSBURG, President.
LILLIAN EPTER, Secretary.

HORWITZ—Ladies' Aid Society, Temple Israel, Washington Heights, regretfully announces the passing away of Sister Gertrude Horwitz. Services Thursday, 11 A. M., at Meyer's Funeral Parlor, 2,124 Cornaga Av., Far Rockaway.
BERTHA K. PITZELE, President.
RUTH S. KAPLAN, Secretary.

HORWITZ—Gertrude. Sisters of Marianne, No. 12, U. O. T. S., are requested to attend the funeral of Sister Gertrude Horwitz on Thursday, July 22, at 11 A. M., from Meyers's Funeral Parlor, 2,124 Cornaga Av., Far Rockaway, L. I.
EVELYN LEHMAN, President.
MARIE MARKS, Secretary.

HUNT—Mary Louise, beloved daughter of the late Eli T. and Hannah M. Hunt, July 19, 1926, aged 69 years. Funeral from her late residence, 871 Sheridan Av., corner 161st St., Bronx, on Thursday, 1:30 P. M. Interment Sleepy Hollow Cemetery, Tarrytown.

HYLAND—Suddenly, July 18, John J., beloved son of Catherine Hyland and brother of Mrs. Margaret Quigley, Mrs. J. Shaughnessy and Edward Hyland. Funeral from his late residence, 125 West 61st St., Thursday, July 22. Solemn requiem mass Paulist Church, 59th St. and 9th Av., at 10 A. M.

LAWSON—On July 20, Edwin. Services will be held at his late residence, 2,494 Morris Av., near 190th St., Bronx, Wednesday, at 8 P. M. Kingston (N. Y.) papers please copy.

LOCKWOOD—Joseph S., of San Antonio, Texas, at his Summer home, Torresdale, Pa. Funeral services 3 P. M. (Daylight Saving Time) Wednesday at Torresdale.

LOESSER—Henry, on Tuesday, July 20, beloved husband of Julia and father of Arthur, Grace and Frank. Funeral services Thursday afternoon, 2 o'clock, at German Masonic Temple, 220 East 15th St.

LOESSER—Henry. Members of Beethoven Lodge, No. 611, F. and A. M., are hereby summoned to attend funeral services of our late Past Master, W. Brother Henry Loesser on Thursday, July 22, at 2 P. M., in the German Masonic Temple, 220 East 15th St.
MORITZ FREUND, Master.
MARTIN JOACHIMSON, Secretary.

Advertisements of births and deaths for insertion in The New York Times may be telephoned until midnight. LAckawanna 1000

UNDERTAKERS.

When Death Occurs
Call Trafalgar 8200
FRANK E. CAMPBELL
"The Funeral Church" Inc.
(NON-SECTARIAN)
Broadway at 66th St.

Chelsea 6837 CHAS. A. BENEDICT, 150 W. 19 St. LICENSED UNDERTAKER

LOST and FOUND

Advertisements received until midnight.
TELEPHONE LACKAWANNA 1000.
Rate 10 cents an agate line.

LOST.

DICTOGRAPH EAR PHONE—Left in taxicab. Please return to A. Jackson, Martinique Hotel, and receive reward.

FIELD GLASSES, black case, taxi, Saturday; generous reward. Axline, Madison Square 2686.

HANDBAG, Rockaway Beach, ladies' gray silk handbag, containing diamond and wedding rings, cameo and Wanamaker coin; reward. D 669 Times.

HANDBAG, lady's tapestry, with cash, Luxor taxi, Saturday; reward. Drayton, Plaza 2686.

SUITCASE and handbag, missing from auto, West 54th, Monday afternoon. Return Room 703 Whitehall Building, 17 Battery Place.

VACATION RAILROAD TICKET and money, shopping district, Monday. X 2049 Times Annex.

$100 IN ENVELOPE, Monday, B. M. T. (Pacific); liberal reward. Haddingway 2203.

Jewelry.

BARPIN, 2 diamonds, 2 pearls; Tuesday; 5th Av., vicinity 50th St.; liberal reward. Call Regent 2429.

BAR PIN, platinum top with 1 sapphire, Monday night; reward. Whitehall 2429.

BRACELET, pearl and diamond, New York Central train or station Monday night; $50 reward. Phone Barnes, Wadsworth 3130.

BRACELET, platinum, on Dry Line boat, Sunday; reward. Dighl. 1,747 Fillmore St., Van Nest, Bronx.

BRACELET, gold, 2 diamonds, 1 sapphire; engraved inside; sentiment; reward. Columbus 8020.

BRACELET, flexible, diamond sapphire, Monday, 179th-180th Sts; liberal reward. Circle 2007.

BRACELET, with jade cross; lost Saturday; reward; keepsake. Washington Heights 8958.

DIAMOND and SAPPHIRE CIRCLE, with a bow knot; lost between 56th St. and the Ritz Carlton, on Madison Av.; suitable reward. Nassau 1097.—Mrs. Finger, 77 So. Munn Av., East Orange, N. J.

DIAMOND RING, white gold, Saturday night, in taxi between 11th St. and Shelton Hotel; reward. Young, 143 East 49th St. Phone Vanderbilt 0560.

RING, gold, with ruby, inscription reading "H. Clayton Packer from Mother," lost in A. H. restaurant, 2,630 Broadway, 7:30 Monday evening. Please return 307 West 79th St. Endicott 8285. Reward.

RING, old fashioned engagement ring; one small diamond, wide gold band with chasing; date 1886, initials "W. F. to A. G.;" liberal reward. Call Milburn 35.

RING, gold, diamond cluster, vicinity 8th Av.; valued keepsake; reward. Chickering 5880.

RING, gold, Masonic blue seal; lost Sunday; reward; keepsake. Canal 2872. Lubell.

RING, diamond and 8 earrings, Friday; Bronx; reward. Huse, 1,118 Findlay Av.

WRIST WATCH, platinum, silver bracelet; Sunday, Pennsylvania Station or 8th, 52d-54th Sts.; reward. Lackawanna 6224, Angel.

WRIST WATCH, platinum, Saturday, Broadway between 51st-94th Sts.; liberal reward. Trafalgar 5296.

WRIST WATCH, 20 diamonds, 4 sapphires; initialed G. M. M.; reward. John 3212.

$200 REWARD for return of enamel jade and diamond hanging watch with L. L. diamond monogram on ribbon. Return Charlton & Co., 634 5th Av.

Wearing Apparel.

SILVER FOX SCARF, left in taxi at 23 West 56th St. Wednesday night, July 14, about 9 P. M. Finder please return to 277 Park Av., Apt. 805, and receive suitable reward.

SILVER FOX SCARF, in taxi at 23 West 56th St., Wednesday night, July 14; reward. Return 277 Park Av., Apt. 805. Vanderbilt 1007.

$50 REWARD
for return of two-piece Hudson Bay sable scarf; lost July 6 between 66th St. and 42d St. A. R. Lee & Co., 15 William St. Hanover 0630.

Cats, Dogs and Birds.

CAT, large tiger, July 8; heartbroken; reward. Hirsch's, 20 Columbus Av. (60th.)

CAT, Persian, tortoise shell color, Tuesday, vicinity 113th St.; reward. Cathedral 4456.

DOG, poodle, French, white, 824 St., Columbus Av.; reward. 118 West 82d St.

GERMAN POLICE DOG—Female, answers name Billie; liberal reward. Circle 8750.

RED DOG, female, without tail, 33d-42d Sts.; reward. Weiss, Regent 0005.

FOUND.

SMALL BOAT found, Western Long Island Sound; loser describe in detail. J. F. McCourt, 200 5th Av.

EDUCATIONAL

Preparatory Schools.

New York Preparatory School 37th Year
DAY AND EVENING DEPTS.
New York: 72 Park Ave., bet. 38-39 Sts.
Brooklyn—Corner Franklin and Jefferson Avenues.
SPECIALLY PREPARES FOR
COLLEGE, REGENTS
Also WEST POINT and ANNAPOLIS.
Send for Catalog and "Success in Regents Exams."

Language Schools.

ENGLISH, FRENCH.
Neglected education; experienced young teacher. Miss Phillips, 20 West 49th. Bryant 5796.

FRENCH, interesting individual lessons. Mlle. Hunt, Spring 4539.

Business Schools.

PRATT SCHOOL, 22 WEST 45th ST. Vand. 6894. Business and Secretarial Training. Open all summer. References Required. Individual instruction.

Dancing.

ARTHUR MURRAY'S STUDIO
America's finest teachers. Charleston, Tango, Fox Trot, now at half price. 7 E. 43d St. Vanderbilt 1773.

PHILIP COLEMAN—FLORENCE DANIELSON, Ballroom, Ballet, Step Dancing. C. & D. Studios, Inc., 2,726 Broadway, near 104th St. Tel. Academy 3327.

ALBERT H. HARRIS, 637 Madison Av.—Real instruction ballroom dancing; no freakishness; private and class lessons; investigate. Phone Regent 7226.

DE REVUELT, 11 West 56th, positively teaches Charleston, Foxtrot, Waltz, Tango, Acrobatic Adagio dancing. Trial 2 lessons $5.

SOCIETY dances taught privately by refined young lady. Muriel Parker, Bryant 4822.

Swimming.

Dalton Swimming School
19 West 44th Street
Booklet T on request

Summer Camps.

IDEAL for Children—Farm, bathing; ages four to ten; own milk, eggs, fruit. Juvenile Camp, Southold, L. I.

Place for the Family

Attractive country boarding places are advertised in The New York Times Country Board columns. Consult them if seeking a place for the family to go for a rest.

Broadway to Fourth Ave. 8th to 10th Sts.
Telephone Stuyvesant 4700

THE John Wanamaker STORE

Formerly A. T. Stewart

Store Hours 9 to 5
Store Closed All Day Saturday

AVIATION TALKS
Today at 2:30 P. M.
Capt. B. H. Depew, Jr.,
Member Board of Directors, N. Y. Chapter, National Aeronautic Association; Vice President, Fairchild Flying Corporation. Pioneer aviator, and first man to fly U. S. Government mail plane.
Topic: Aerial Spy Work

Tonight (Wednesday) is Another Gala Furniture Open Night

From the Founder's Writings

As the Fashions Change in Re-setting Jewels

so does storekeeping, as a whole, continually change.

Each season we reset almost everything to suit the time.

We have scores and scores of expert persons at home and abroad who are thinking and thinking to aid us in every way to make the Store better than it was before.

We aim to make the Store mirror to reflect not only all that can be learned of good storekeeping, but to present the fashions and fabrics that the best makers produce.

John Wanamaker

IN THE AUDITORIUM
Today at 2:30 P. M.
The Advanced Chorus
350 Mixed Voices
Dr. Hollis Dann, Conductor
Department of Musical Education, New York University
Gounod's Motet Gallia
with
Gertrude Schmidt, Soprano.
Walter Welti, Baritone.
Frank H. Luker, at the Piano.
J. Thurston Noe, at the Organ.
Public admitted to Balcony Only.
First Gallery, New Building

IN THE
WANAMAKER AUGUST SALE
Furniture Galleries and Restaurant Open Until 9
Ninth Street Motor Entrance and Subway Entrance Open

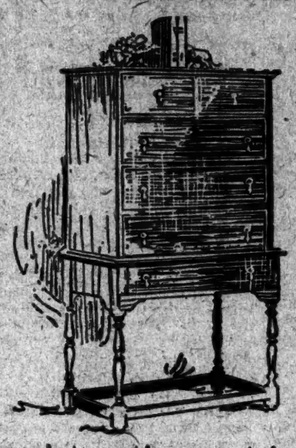

What a gala night last Wednesday Furniture Open Night was! Over a thousand home-makers visited the store after 5 o'clock. Young folks, eager to learn how they might start their homes soon. Older, mature folks, just as young in spirit, planning the refurnishing of their homes. Busy men, who find it difficult to leave their own business during the day. Business women, just as eager for the new and smart as their home-making sisters—and knowing full well the value of the dollar. A throng indeed, and what a happy throng! An early supper in the cool Restaurant on the Eighth Gallery, and then away to the furniture, through the brightly lighted galleries. It's as interesting as a trip to the theatre—and profitable for you, too!

Here is a truly great collection of furniture, backed by years of Wanamaker experience—and by the Wanamaker guarantee. All of this furniture, cream of the better makers of America and Europe, is now

10 to 50 per cent. less

You may furnish for much less than you had expected to pay—or you may buy more furniture than you had hoped to own—because of these economies in the great sale. And you may buy furniture now, enjoy it, and yet pay for it out of income, with a Budget Credit Account. How this plan works will be simply explained to you at the Little Home that Budget Built, where thousands have learned how easy it is to have the home of their dreams made real with their present income.

Every Wednesday Night is Furniture Open Night
and Every Business Day is Furniture Day

Fourth, Fifth, Sixth Galleries, New Building
Bedding, Sixth Gallery; Office Furniture, Second Gallery, New Building

---

FROM OUR LONDON HOUSE
"Fifty Years of Wimbledon"

1877 to 1926

THE STORY OF THE LAWN TENNIS CHAMPIONSHIPS

In the mellow sunlight of a perfect English day, England's King and Queen stood on a crimson carpet laid across the emerald velvet turf of Wimbledon's Centre Court. Fifteen thousand spectators, banked high into the shade of the stands, roared their applause as Wimbledon Lawn Tennis Champions of half a century back—from Hadow, champion in 1878, to the invincible Suzanne of today—received medals from the Royal hand.

That line of Champions—many now silver-haired—represented fifty years of tennis history—history as fascinating to the player handling his first racket as to the old champion in his easy chair.

"Fifty Years of Wimbledon" is the written record of those wonderful years—the childhood and youth of a fame now universal.

The first twenty copies of this book to cross the Atlantic are now in the sports shop—where orders for further copies will be taken.

Price $1.50.

Third Gallery, New Building

Glove Silk Vests, $1

ORIGINALLY $1.75

An excellent Summer weight, in flesh pink only. Cut generously full in both length and breadth. Bodice tops and self shoulder straps. Sizes 36 to 42.

Glove Silk Bloomers, $1.95

ORIGINALLY $2.95

Bloomers that match the above vests, and are correctly reinforced at points where the wear and strain are greatest. Sizes 6 and 7.

Silk and Silk-and-Rayon Vests, $1.50

WERE $1.95 TO $3

From a well-known maker, and famous for their excellent wearing qualities. Pink, peach, orchid.

Thoroughfare and Street Floor, Old Building

Pongee Robe and Pajamas

For Travelling, Vacationing, Lounging!
$8.95 Set

The traveller wants an ensemble for Pullman or steamer . . . and pongee because it folds into next to nothing!

The vacationer likes pongee because it's easily laundered. Suds, quick drying, no sprinkling, a warm iron . . . presto!! like new again!

The lounger likes the cool silken touch of pongee in summer . . . and its desirable smartness, emphasized by bands of cherry red, French blue or jade!

A Three-piece Ensemble at One Small Price!

Negligee Shop—Third Floor, Old Building

Clearaway!
Every Suit and Coat at New Low Prices

FOR MISS 14 to 20

20 coats at $18 ORIGINALLY $29.75 TO $35
55 coats at $38 ORIGINALLY $65 TO $69.50
45 coats at $28 ORIGINALLY $39.75 TO $59.50
20 coats at $48 ORIGINALLY $79.50 TO $145

Coats of fine materials from our Salon Collections. Many richly fur trimmed.

Two Piece Tailleurs

35 suits at $18 ORIGINALLY $25 TO $39.75
37 suits at $28 ORIGINALLY $49.50 TO $79.50

Firmly tailored tailleurs—the short jackets of navy blue can be smartly worn with white skirts.

Three Piece Suits

2 suits at $28 ORIGINALLY $69.50 TO $79.50
4 suits at $48 ORIGINALLY $115 TO $195

Second Floor, Old Building, Tenth Street

ORIENTAL RUGS...LESS

Now, when the thoughts of home-makers are turned to furnishings—when crowds are coming to the great August sale of furniture—comes this offering of Orientals rugs at prices that are especially attractive. Wide range of choice in weave, color, size, and price—but all of the rugs are of fine Wanamaker quality, and all are much less than usual.

$350 to $395 Serapi, Gorovan and Mahal Rugs, $229
Sizes from 9x12 to 10x13 feet.

$125 to $175 Turkish Rugs, $79 to $118
Sizes 8x10 ft. to 10x13 ft.

$350 to $425 Chinese Rugs, $255
Sizes 9x12 feet.

$275 to $325 Chinese Rugs, $175
9x12 ft. size.

$250 Sarouk Rugs, $150
Size 4x7 ft.

$65 Mosoul Rugs, $45
Size 3.3x6.6 ft.

$39 Beloochistan, Mosoul and Dozar Rugs, $29
Size 2.6x4.6 to 3x6 ft.

$95 Dozar Rugs, $55
3x6 ft. to 4x7 ft.

ROOM-SIZE ORIENTAL RUGS

Kind.	Size.	Grade.	Price.
GOROVAN	12.1x9.10	$395	$197.50
SERAPI	12.10x9.5	$450	$235.00
HAMADAN	12.7x10.3	$650	$475.00
SAROUK	12x9.3	$875	$675.00
INDIAN	17.3x10.1	$950	$725.00
ASIA-MINOR	19.2x11	$1350	$1000.00
SAROUK	15x10.4	$1500	$1050.00
KANDAHAR	21.1x12.9	$1800	$1250.00
SAROUK	15x10.8	$1650	$1275.00
SAROUK	18.5x11.3	$2500	$1500.00
INDIAN	26x13.7	$2200	$1650.00
KASHAN	19.10x11.3	$4500	$2250.00

ROOM-SIZE CHINESE RUGS

Size.	Grade.	Price.
10x8	$275	$159
12x9	$375	$195
12x9	$425	$255
14.10x10.4	$500	$325
13.3x10	$600	$450
15x9	$675	$575
15x10.1	$850	$675
16x11	$1350	$1000
15x12.3	$1500	$1050
18x12.6	$1650	$1250
25x13	$2000	$1500
21x15.2	$2000	$1250

Third Gallery, New Building

In the Sport Shop
Tub Silk Frocks
$14.95
WERE $19.50

In confirmation of sports good form, these are exceptionally well tailored, smart in every simple line!

Striped Frocks
Pastel Frocks
Shirt-like Frocks
Sleeveless Frocks
Two-Piece Effects

First Floor, Old Building

A Notable Assemblage of
SUMMER VOILES
Highly Specialized
19c 28c 65c yd.

For home frocks, for outing frocks, for children's dresses . . . . in every case where sheer coolness and laundry practicality must be combined. Fashionable in their colors, whether pastel, bright or street shades . . . . in both prints and clear, unbroken colors. Many Patterns Lowered in Price for This Occasion.

Dress Goods Salon, Street Floor, Old Building

1,200 Pairs of Smart
SUMMER FOOTWEAR
ORIGINALLY $10 to $12
Now $5.50

Small groups of fine shoes that have accumulated in our Salon collection during a very busy season. The very shoes many women will want to fill in their Summer wardrobes, or to put into their vacation trunks.

Oxfords with crepe rubber soles and heels. Strap pumps. Step-in pumps. Tongue pumps. Sandals.

White buckskin. White or beige elk trimmed with a contrasting leather. White linen. White kidskin. Sauterne or gray kidskin. Simulated lizard or snakeskin. Patent leather. A complete range of sizes, but not in all models.

Opera Slippers, With Cut Steel Buckles, Complete $10.85

First Floor, Old Building

---

678 MEN'S SUITS

366 of $45 to $50 grades, including 170 two-trousers suits, recently selling at $36 | **$31**

312 of $55 to $65 grades, including 60 two-trousers suits, recently selling at $48 | **$41**

Quality of these suits is fine as ever—prices are lower now because sizes are incomplete. There are all sizes in the groups, however, and there is amazingly wide choice of fabric, pattern and model. And the savings are apparent at a glance.

Suits for men and young men. Single-breasted. Double-breasted. Light or dark colorings. Cassimeres. Tweeds. Cheviots. Unfinished worsteds. Flannels. And there is a good choice of blue suits at either price!

Clothing wise men will buy a suit or two here—and save money while securing satisfaction. Early comers get the pick of sizes and patterns, of course.

Street Floor, New Building, Avenue Side

Melisande
Perfume
$1.75
OUR $3 GRADE

One of the best-known of the many Wanamaker perfumes—particularly interesting to those who like a delicate bouquet fragrance.

Made in our own laboratory, and put up in unusual crystal flacons—decorated in color—that we imported from France.

Street Floor, Old Building

BY EXPRESS STEAMER
India Prints
From Our London House

A glorious collection of these beautiful cottons, printed in India in flamboyant reds, blues, yellows and greens—colors she has borrowed from her flowers, for which she is world-famous. One sees these prints again and again in English country houses, giving a quaint and colorful charm.

54 inch squares that lend themselves to all manner of lovely covers and cushions, $1.75.

2 by 2½ yard prints—just the thing for couch covers and single bedspreads—$3.95.

First Floor, Old Building

Vase Table Lamps, $3.50
COMPLETE WITH SHADES.

Beautiful glass vases in cool blues, jet blacks, brilliant reds and shimmering golden colorings, mounted on gold finished bases. Each lamp complete with 14 inch cretonne and parchment paper shade firmly fitted to a stationary shade holder. Each lamp equipped with silk cord, two piece plug and bulb.

Thoroughfare, Old Building, and Second Gallery, New Building

COOLIDGE EXPANDS THOMPSON MISSION

Envoy Is Directed to Report on How to Improve Administration of the Philippines.

MAY LEAD TO BIG CHANGES

Filipino Governor and Other Vital Modifications Urged Upon President's Representative.

STORM RAGES AROUND WOOD

Enemies Call His Administration a Failure—Friends Enumerate His Achievements.

By RUSSELL B. PORTER.

Copyright, 1926, by The New York Times Company.
By Wireless to THE NEW YORK TIMES.

MANILA, July 20.—Changes in the form of the Philippine Government are possible as a result of Commissioner Thompson's mission. President Coolidge has instructed Colonel Thompson to report on how to improve the administration of affairs as well as on economic development.

Some urge Colonel Thompson to recommend increasing the Governor General's authority in nullifying Filipino legislation, which is limited under the power granted to the Governor General by the Jones act of the American Congress. Others suggest the appointment of a Filipino Governor, with an American resident commissioner.

Colonel Thompson is not committing himself, but is studying all the suggestions. He indicates that he has no intention of taking any "backward step"—quoting President Harding—so far as local self-government is concerned.

Governor General Wood is being attacked by some of the American business men here, as well as by Filipino "politicos," as political leaders are called. A prominent American told Colonel Thompson that General Wood had done a great work, but had outlived his usefulness because of inability to get the cooperation of the political leaders. According to this view, the deadlock between the Governor General and the Legislature makes it impossible to get constructive action for economic development without using force. Colonel Thompson is not accepting this view, but is investigating all phases of the situation.

Friends Defend Wood.

Friends of General Wood are rushing to his defense. They declare he has always had the real welfare of the Filipinos at heart, the "politicos" not cooperating because he closed the treasury doors, prevented them from mulcting the people and upheld the dignity and prestige of the American flag. They say the common people love and admire General Wood and do not share the "politico" resentment, and that the masses desire a continuance of American control for a long time to come.

The only criticism of General Wood among many Americans is that he has "leaned backward" to treat the Filipinos fairly. His friends say General Wood has "outpatienced the Orient," that is, has beaten the "politicos" at their own game; that the Quezon-Roxas non-cooperation policy has failed and that they will "deliver the goods" if the Wood policy is continued and strengthened.

General Wood's work since 1921 is called "a masterpiece of Colonial Administration," by his adherents. They say he "cleaned up the mess," as they call the situation left by the Harrison Administration. They point out that he rehabilitated the Philippine currency, restoring the gold reserve and stabilizing exchange, which saved the Government from bankruptcy and revived confidence, restoring business. They say he saved the Philippine National Bank, got the Government as much as possible out of losing business ventures and kept down taxes.

They pointed out that taxes would be five times higher if the Filipinos had to pay their own army and navy costs. They say General Wood organized a system of national defense through the War Department and expanded the Philippine scouts into a nucleus for a field army. He finished the piers of Manila, the best in the Orient, extended interisland shipping, weeded out surplus officers in the insular Government and routed out nepotism, according to his friends, also speeded up the courts, which were a thousand cases in arrears, and devised a method of settlement of the agrarian disputes, which threatened trouble in Luzon. He expanded the educational system, especially the teaching of English, his friends say.

Public Health Achievements.

They are especially proud of his record in endorsing measures for the improvement of public health, particularly the treatment and cure of lepers and control of the malaria hookworm, an enemy of economical development in its effect on the labor supply. They say he has transformed the Culion leper colony from a place of despair to "an isle of hope."

There are 5,400 patients there, many being discharged as cured and returned to useful work and to their families. They refer to his encouragement of the science of improvement of agriculture and the reduction of the rinderpest, which threatened to exterminate the cattle.

The defense of General Wood followed an attack by Senator Osias on the floor of the Senate. The Senator charged the Governor General with ruthless use of the veto power. He characterized the Wood idea of cooperation as "militaristic and undemocratic in nature."

General Wood's friends say this and other anti-Wood attacks were staged to impress Colonel Thompson with the idea that Wood is not popular here. They say the militarism charge is based on the so-called "Cavalry Cabinet," the army officers assisting Wood, but the War Department is the only Washington department from which Wood can get assistants.

Senate Overrides Wood's Veto.

MANILA, July 20 (AP).—The Philippine Senate today passed over Governor General Wood's veto a bill providing for a plebiscite on the question of independence. The Governor General vetoed the bill last year on the ground that such a measure exceeded the powers of the Legislature.

The Senate also passed over the Governor General's veto a bill dividing the Province of Misamis into provinces. The House is expected to pass the plebiscite bill which permits both males and females over 21 years of age to vote.

Dr. C. R. Erdman Celebrating 6 Anniversaries Besides Birth

Special to The New York Times.

PRINCETON, N. J., July 20.—Today was the sixtieth birthday of Dr. Charles Rosenbury Erdman, pastor of the First Presbyterian Church of this borough and Moderator of the General Assembly of the Presbyterian Church. He and his family are spending the Summer at Lake Placid.

Besides being the sixtieth year of Dr. Erdman's life, this year contains also the fortieth anniversary of his graduation from Princeton University, the thirty-fifth anniversary of his graduation from Princeton Theological Seminary and his ordination as a Presbyterian minister, the twentieth anniversary of his election as Professor of Practical Theology at Princeton Seminary, the twentieth anniversary of his election to the Board of Foreign Missions, of which he is now President, and also the twentieth anniversary of his election to the General Assembly, of which he was Moderator last year.

CHOOSE JAIL TO FINE, STRIKERS ARE TOLD

Garment Workers Applaud a Suggestion to Save the Money for Fighting Fund.

LEADER ATTACKS JOBBERS

Blames Them for Conditions in the Industry—"Peaceful" Picketing Again Urged.

If the police continue to make wholesale arrests it is likely that the policy of the 40,000 striking cloakmakers will be to go to jail and save the fines for carrying on the strike. This was the suggestion made to the strikers by their leaders at a meeting yesterday, at Manhattan Lyceum, 66 East Fourth Street.

More than 1,000 strikers applauded the suggestion, which was made after an announcement that the police on Monday arrested nearly 400 strikers, whose fines amounted to more than $1,000.

The suggestion was introduced by Abe Zirlin, a strike leader, who addressed the gathering in Yiddish. It was supported by Morris Sigman, President of the International Ladies' Garment Workers' Union, who compared existence under present factory conditions to penal servitude.

"What do a few days in jail amount to?" he asked. "All of you are spending your lives in factories in which existence is the equivalent of a jail sentence, so what does a day or so more matter? I was in jail myself for six months and I'm still here with you." This referred to his arrest during one of the earlier strikes of the garment makers.

In his address he attacked "those manufacturers and jobbers who enter the garment industry for temporary gain and leave it as soon as they have amassed sufficient capital to enter another business." He held them responsible for the unstable condition which prevails in the industry.

"Every such jobber or manufacturer is a bootlegger in the industry," he declared. "They care nothing for the industry itself, its artisans or its future. All they want is enough money to get out and enter a more 'respectable' business. This bootlegging and gambling at our expense must stop. It is these bootleggers that we are fighting."

Mr. Sigman explained the importance of "peaceful picketing" and cautioned the strikers to keep moving when on parade and give the police no unnecessary opportunities for making arrests. Effects of the strike, he said, were telling on the manufacturers and he referred to advertisements in Jewish newspapers imploring the men to return to work, and to an item in the morning papers to the effect that banks and credit houses were extending extra credit to the suit and cloak manufacturers. This is the first time in the history of the industry, he said, that this has been necessary.

Henry H. Finder, President of the Industrial Council of the Cloak, Suit and Skirt Manufacturers' Association, Inc., said the members of the association were unanimously opposed to the consideration of any peace pact with the union that failed to exert a constructive influence upon the industry as a whole.

WEIGHTMAN BARRED FROM AUBURN PRISON

Part Heir to $50,000,000 Estate Offered Himself for Violating His Parole.

Special to The New York Times.

BINGHAMTON, N. Y., July 20.—William Weightman, grandson of John Faar Weightman, founder of Powers, Weightman & Rosengarten, whose $50,000,000 estate is in litigation, was refused admission today to Auburn State's Prison by the Warden when he presented himself for having violated his parole.

Weightman was paroled from Auburn in December, having been sentenced in January, 1925, in this city where it was charged he married Lucy McReady, a 17-year-old Endicott girl, while he had two other wives living. He had been arrested in Baltimore while eloping with a Philadelphia girl and it developed he was wanted in Binghamton for bigamy. At the time of his trial it was said that only $100,000 was left out of the $750,000 he inherited.

Soon after he left the prison on parole local officials were notified he was wanted in Vineland, N. J., for obtaining a car and leaving without paying for it. His latest exploit was staged in Vineland, where he was arrested on a charge of assault and released on bail. On advice of his attorney he returned to Auburn and surrendered himself for violating his parole. After a short chat with the principal keeper, James Durnin, at Auburn prison this morning he left the prison. The reason for refusing to accept him was not made public.

GARBED AS A PRIEST, MAN HELD AS SLAYER

Actor, Who Says He Is on Stage to Raise Money for a Chapel, Is Denied Bail.

HE IS WANTED IN CALIFORNIA

Body of Los Angeles Accountant Found in River—Suspect Ordained in Schismatic Church.

Philip A. Goodwin, 29 years old, of 352 West Forty-sixth Street, a vaudeville actor who described himself as a priest in the American Catholic Church, was held without bail by Magistrate Charles Oberwager in the West Side Court yesterday morning for examination July 27, pending extradition to Santa Ana, Cal., on a charge of murder. The American Catholic Church is a schismatic offshoot of the Episcopal Church.

Goodwin, who is known to the police as Samuel Reader and G. Allison Phillips, was taken to court directly from the line-up at Police Headquarters, where he was finger-printed and photographed. He was arrested Monday night in front of the National Vaudeville Artists' Club, at 229 West Forty-sixth Street, by detectives, at the request of the California authorities. He was then garbed as a priest.

Slain Man's Body Found in River.

Dispatches of The Associated Press from California say that Goodwin is accused of the murder of José Patterson, a Los Angeles public accountant, who disappeared last Winter from his home while carrying a large sum of money and negotiable bonds. A body found in the bed of the Santa Ana River on March 2 was identified as Patterson's. Goodwin was said to have been a close friend of Patterson and to have been seen in his company a short time before his disappearance. Assistant District Attorney Charles White, who asked that the prisoner be remanded, read to Magistrate Oberwager a telegram addressed to the Chief of Police of New York as follows:

"Arrest. I hold a felony warrant charging murder, and will extradite one Samuel Reader, alias Philip Goodwin. This man poses as a Catholic priest and is also following the vaudeville circuit. He is booked for about thirty weks by the Lowe [sic] Booking Agency. He lives at the National Vaudeville Artists' Club, 229 West Forty-sixth Street. Also may be found in the company of one Alice Ford, 352 West Forty-sixth Street. Please spare no effort to locate and arrest this man, as the murder committed was a most brutal one.

"SAMUEL JERNIGEN,
"Sheriff, Santa Ana, Cal."

Goodwin told the magistrate he had fought overseas with the Canadian forces in the war and that his parents lived at 941 Kings Road, Victoria, B. C. In answer to the magistrate's questions he said he had been ordained by the Right Rev. Gregory Lines, Bishop of the American Church at Los Angeles. As to the charges in the telegram, he said: "I am in ignorance of this charge myself. I did not murder anybody."

Pair of Dice in His Pockets.

When arrested the detectives found a pair of red dice in one of his pockets. Around his neck at the time was a heavy silver crucifix. He also had in his coat a blue lodge Masonic pin.

The Masonic pin, Goodwin explained, belonged to Earl Ford, husband of Alice Ford. Goodwin said he had been playing in "The Double Cross," the vehicle in which he was to appear in vaudeville with the Fords. The dice he said he took from an itinerant actor "to keep him from temptation."

Before being placed in the line-up, Goodwin admitted to the police that he had been arrested in New York by the Federal authorities last April on a charge of infringing on the copyright of the play, "Getting Gertie's Garter." He said he supposed the charges in that case had been dropped.

"I am dumfounded by the arrest," Goodwin said before his arraignment yesterday. "It's like a bombshell to me. I never murdered anybody. I believe it to be the deranged mind of some felon I befriended in the Los Angeles jail. You know I was chaplain of that jail, and there came in contact with many prisoners. When they were released some of them came to my home, where I would tide them over with money or give them a chance to get on their feet."

Says He Was Gassed in War.

Goodwin declared he was a graduate of McGill University in Canada and that while with the Canadian forces he had been gassed and shot in a battle in Belgium.

Because he had been an actor before ordination, Goodwin declared, the Bishop of the American Catholic Church in Los Angeles had permitted him to return to the stage in order to raise funds to build a new chapel of the order in Los Angeles. He said the skit, "The Double Cross," dealing with the parole system, was to be staged with a cast of five persons, including himself. The act had been tried out, he asserted, and he was waiting to find out if it had been accepted for extensive bookings. According to Loew's, however, he had had a try-out and was dropped at the end of four days when doubt arose as to his status as a priest.

WIN HOT FIGHT WITH BEES.

Irish Postal Authorities Finally Collect Lone Letter From Armagh Box.

BELFAST, Ireland, July 20 (AP).—The postal authorities of Armagh recently won a fight to collect a lone letter in a box at Girvan's Bridge over the protests of a swarm of bees that had taken refuge there. The battle was won after a "mass attack" by authorities under cover of smoke clouds.

When the postman attempted to collect the solitary letter he encountered the swarm of bees and hastily retreated, with his head in his post bag. He was ordered to make a fresh attack, and this time, instead of picking up the letter, the postman picked up five stings, which drove him off.

Again the postal authorities refused to admit themselves beaten. Reinforcements were called to carry out a smoke attack, which was successful, and the letter was sent on its way.

Moves Heart to Remove Bullet.

DETROIT, July 20 (AP).—The heart of Patrick Klein, a pugilist, was moved aside today by Dr. Bernard Friedlander at Highland Park General Hospital while a bullet lodged in the heart wall was removed. Klein was shot four times July 6. One of the bullets struck the heart wall, as Dr. Friedlander explained, at the instant the heart was contracted. Had it struck when the heart muscles were expanded, death would have been instantaneous. The patient probably will recover, the hospital reported.

Six Children in Public Playground Bitten Before Motorist Clubs Bulldog Away

WEST ORANGE, N. J., July 20.—A brindle bulldog today invaded a public playground, bit six children and frightened 250 others before it was killed.

The screams of the children caused a traffic jam on Valley Stream Road, which passes Silver Springs, the playground. Motorists ran to help the children. Those who were bitten were Alexander Zaluski, 9 years old, of 538 Liberty Street, West Orange; Helen O'Haulihan, 13, of South Valley Road, West Orange; Anna Tesiuk, 11, of 585 Christopher Street, Orange; Fred Guarda, 7, of 570 Langdon Street, Orange, and two children whose names were not learned by the police but taken away by a motorist.

The dog, owned by John Pringle of 8 Union Street, West Orange, squeezed under the fence and dashed into a group of children at the bathing pool. William Beard of Orange drove it into a corner with a heavy stick and kept it there until Patrolman Thomas Burns arrived and shot it. Its head was sent to Newark City Hospital for examination for rabies.

Mr. Pringle told the police that the dog had not been inoculated against rabies, as is required in West Orange, because it had been moved only recently from Newark. The police said he would be summoned to appear tomorrow before Police Judge Herbert Lighthite.

CUSTOMS MEN TAKE ELSIE JANIS'S GEMS

Actress and Her Mother Have to Give Up Jewelry on Arrival by the Paris.

MYSTERY, SAYS ACTRESS

Baggage for Party Is Passed, but $30,000 Valuables Are Held for a Hearing Tomorrow.

When Elsie Janis landed on the French Line pier last night from the steamship Paris, she was surprised to find that her party's baggage, consisting of twenty-five trunks and bags of various sizes, was to receive particular attention from the Customs officials.

The baggage was minutely examined by inspectors. It was found to contain nothing more than the $100 worth of dutiable articles purchased abroad which had been declared for the part of four which was made up of Elsie Janis, her mother, Mrs. Josephine Janis, their chauffeur and maid.

The inspectors asked to see all the jewelry in their possession, including the articles which the two women were wearing and the more valuable gems that Mrs. Janis carried in a small black velvet embroidered bag. All the articles were placed in the bag by the Customs officials, sealed up, taken to the Custom House and locked up in the safe.

Miss Janis told the inspectors that the jewelry had been worn for years and that this was the first time they ever had any trouble with the Customs. She was permitted to take the baggage away and was informed that the case would come up before the Special Agent of the Treasury in the Custom House at 2 P. M. tomorrow, and that the jewelry would be detained until that time.

Mrs. Janis, who had charge of most of the jewelry, told the officials that it was insured for $30,000, which was a low figure she said. Customs Deputies on the pier said that the articles were worth nearer $50,000.

When Miss Janis was informed that some question had arisen as to whether the duty had been paid on the jewelry she and her mother were wearing, she looked surprised, but readily agreed to hand everything over. She then took off her two-string pearl necklace, diamond earrings and brooch. Mrs. Janis became quite flustered when she had to take off her earrings, brooch and pendant.

"This is beyond me," said the actress before leaving the pier. "Evidently some one has written to the Customs that mother and I have brought in jewels at various times. The fact is that I have no jewels. It is a joke to describe the few things I have as jewels. I am not the type for jewels and do not possess them. There was a time in my life, some years back, when I might be said to have jewels, but not today."

Miss Janis was correct in her surmise that the Customs had received information concerning the amount of jewelry in their possession. It was learned that while the liner was coming up the harbor it became generally known on board that Elsie Janis and her mother were going to have a lot of trouble with their baggage.

The actress said that she had played two weeks in London in vaudeville for Sir Alfred Butt, and two weeks in Paris at the Champs Elysée Theatre. She will give two concerts in New York in November.

LABOR LAW TO BE REVISED.

British Cabinet Plans Reforms as Result of General Strike.

Copyright, 1926, by The New York Times Company.
Special Cable to THE NEW YORK TIMES.

LONDON, July 20.—British Trade Union law is to be immediately reformed in the light of the lessons of the general strike. This was indicated in the House of Lords tonight when debate on a private bill to repeal the Trade Disputes act was adjourned upon an important statement from the Lord Chancellor, Viscount Cave.

He announced that the Cabinet Committee was about to report on the whole question of Trade Union law, and the Government would, he thought, be bound to make immediate proposals. It would be unfair merely to repeal the Trade Disputes act, he said, and the Government would not be party to any attack on trade unionism.

The points the Government would have to deal with, he said, were the evolution of picketing into crowd intimidation and visits to the homes of the workers.

As a result of the general strike, Viscount Cave declared, the Government must decide whether the victimization of loyal men should be expressly forbidden, whether a ballot should be insisted on before a strike and what liberty of action should be permitted to civil servants.

The general object of any changes must be to protect the public and the working classes themselves from suffering and injustice, concluded the Lord Chancellor.

WHITTEMORE DEATH CARDS

Ask Witnesses to Be at Prison by 11:30 P. M. on Aug. 12.

Special to The New York Times.

BALTIMORE, Md., July 20.—The first cards of identification that will admit witnesses to the execution of Richard Reese Whittemore were issued today by Warden Patrick Brady of the penitentiary. Five were sent to newspapers.

There are still thirteen cards to be disposed of, Warden Brady said, as the law permits eighteen witnesses. He said that he is making a list of those who will get the remaining admissions.

The cards request the holders to be on hand at 11:30 P. M. Thursday, August 12. The robber's death warrant named the time of hanging as "after midnight, Friday, Aug. 13."

Whittemore was sentenced for the killing of Robert H. Holtman, a penitentiary guard.

MORSE WON'T COME, COURT HERE IS TOLD

Doctor Says His Memory Is Gone and Feeble Health Makes Trip Impossible.

BAIL MAY BE FORFEITED

Prosecutor Would Claim $20,000 by Default and Clear Way for Ship Man's Arrest.

Charles W. Morse will not appear in the Federal court tomorrow to plead to the indictment filed in 1922, charging him, his three sons and others with using the mails to defraud investors in the stock of the United States Steamship Company. Nash Rockwood, counsel for the Morses, filed yesterday with the court a statement by Dr. Byron F. Barker of Bath, Me., where the elder Morse is now living. The statement, brought here by Mr. Morse's sons, Erwin W. and Benjamin W. Morse, describes the elder Morse, who is 70 years old, as a sufferer from loss of memory, paralysis, inability to articulate distinctly, high blood pressure and other ailments indicating that he is unable to make the journey here or to reply to any questions that require more than a simple word or two to answer.

Prosecutor Demanded He Appear.

Last Thursday Fletcher Dobyns, a special assistant to the Attorney General, moved before Federal Judge Holmes that Mr. Morse be compelled to appear to plead to the indictment or in default of this that his bail of $20,000 be forfeited and the way cleared for his arrest. On the day that legal step was taken Mr. Morse's wife died at the home in Maine.

Mr. Rockwood resisted the motion and contended that his client was physically unable to appear. He said that the trial had been set for Oct 4 but that there appeared to be no chance that Mr. Morse would be able to attend even at so distant a date.

Mr. Dobyns asserted that such symptoms of paralysis as Mr. Morse was said to be suffering from could be easily simulated, according to the report of a Government physician, and he made it clear that he suspected that Morse was not as ill as represented. He declared that only recently Morse made the journey from this city to Maine and said that if he were able to travel one way he was able to travel the same distance in the other direction. Judge Holmes decided that if Morse did not appear for pleading tomorrow his bail would be forfeited.

Condition Bad, Doctor Says.

In his statement Dr. Barker said that he had seen C. W. Morse as a patient at various times in the last few years and that he was suffering from progressive arteriosclerosis, high blood pressure, a gradually enlarging heart, with a touch of vertigo, vomiting and other common symptoms culminating in a stroke of apoplexy in March. Then the statement reads:

"This resulted in a paralysis of his right leg and right arm and a disturbance of speech commonly known as motor-aphasia. The paralysis of the right leg has partially cleared so that Mr. Morse walks with assistance, the paralysis of the right arm remaining practically complete. The motor-aphasia continues. Short questions, entailing answers "Yes" or "No" he may or may not answer correctly.

"To interrogations entailing a reply of four or six words he is unable to give intelligent expression. Discussion of matters of importance to himself at any length he either does not comprehend or quickly forgets, never to remember them again of his own accord."

COLD WAVE IN ARGENTINA.

Heavy Loss of Live Stock as Temperature Drops to 12 Below Zero.

BUENOS AIRES, July 20 (AP).—Belated reports from the Territory of Santa Cruz indicate that there have been heavy losses among the livestock in consequence of the unprecedented cold wave and heavy snowfalls during the last fortnight in southwestern Argentina. In some sections 50 per cent. of the herds perished.

The temperature during the height of the cold wave reached twelve degrees below zero.

Wins Juilliard Scholarship.

Special to The New York Times.

CINCINNATI, Ohio, July 20.—Miss Helen Nugent of this city has received the scholarship awarded annually by the Juilliard Musical Foundation of New York to students of American birth who intend to follow music as a profession. She was among hundreds who competed from New York, Chicago, Los Angeles and other cities.

The New York Times
regrets
the necessity for the omission of five columns of advertisements from today's issue.

Real Estate, Steamships, Resorts and Business Page display advertisements must be received before 3:00 P. M. on the day preceding publication; all other advertisements before 4:00 P. M.

DRY LAW IS CALLED WORST CRIME CAUSE

S. W. Brewster Declares It Has Lowered Morals—Testifies Before State Commission.

W. H. ANDERSON IS HEARD

Former Dry Leader, Himself an Ex-Convict, Advises on Crime—Objects to Sentencing by Judges.

Sidney W. Brewster, Warden of the district prisons and the House of Detention for Men in this city, told the State Crime Commission at a hearing at the Bar Association yesterday morning that he considered prohibition the greatest cause of present-day crime. He did not elaborate on this in his testimony, but after the session said:

"You can say for me, and you can't put it too strongly, that I believe prohibition is one of the major causes of crime today, both directly and indirectly. It not only breeds a disregard for law, but it has lowered the moral standards of the community. It has caused bootleg wars, extortion, graft and perjury."

William H. Anderson, former head of the Anti-Saloon League in New York State, also appeared as a witness before the commission and, from the standpoint of one who has spent nine months in Sing Sing Prison for perjury, told his observations and conclusions on the crime situation.

Injustice to First Offenders.

Anderson said one of the great evils under the present situation was that first offenders frequently get as long or longer terms than hardened criminals. He said this was because experienced crooks, using experienced criminal lawyers, traded with the prosecutors, pleading guilty to lesser offenses than the ones for which they would have had to stand trial, while the first offender, unused to the ways of courts, fought the case and was sentenced accordingly. A system of indeterminate sentences was suggested by Anderson whereby the Judge would merely send the convicted man to prison, there to receive whatever term should be decided upon by a permanent full-time parole board of experts. He said this plan before the last Legislature.

The witness presented his views in his own way, without being sworn and without formal questioning. He referred only incidentally to his own case, calling it a miscarriage of justice, but quoted liberally from the cases of other men he knew in Sing Sing. He did not once mention liquor or prohibition.

Anderson was called by State Senator Caleb Baumes of Newburgh, Chairman of the commission, who presided.

Newspapers and Crime.

As substitute teacher in the prison school, through which all convicts pass, Anderson said he talked with not fewer than 600 men.

"I would make a preliminary suggestion as to the relation of the newspapers to the administration of criminal law," he continued. "I discovered at Sing Sing that the one thing which the inmates read is crime news in the papers. They devour it eagerly, avidly. And from it they get the constant suggestion of crime and all the particulars and details. Whatever may be said as to the value of crime news and the necessity of publishing it, I am in position to know that serious damage does come from it. To an extent that decidedly surprises and frequenely appeals, the press has to a considerable degree usurped the administration of criminal law—by bribing and browbeating criminal courts. When the newspapers begin to pan some city Administration they don't like, howling about a crime wave that does not exist and demanding the last pound of flesh from those who may be caught, sentences usually go up for a while. There are always some Judges who like to be patted on the back by the newspapers."

Anderson said that Governor Smith had declared himself in favor of the principles of his plan in a speech at the laying of the cornerstone of the new cell block at Sing Sing.

The Crime Commission hearing yesterday was the first held in New York City. Tomorrow the commission will visit Sing Sing.

LONG BEACH WOMEN IN INCINERATOR SUITS

They Seek to Prevent That City From Operating Its New Garbage Plant.

Suits to prevent the operation of the new garbage incinerator in Long Beach were begun in the Supreme Court in Brooklyn yesterday by two women taxpayers.

On the application of Mrs. Irene Russek, Justice James C. Cropsey directed Mayor William J. Dalton of Long Beach to show cause July 22 why a writ of mandamus should not be issued directing him to enforce the zoning regulations. These regulations, affidavits alleged, would prevent the operation of the incinerator in the district in which it was built.

In another suit Mrs. Catherine M. Mittnacht obtained an order from Justice Cropsey directing Mayor Dalton to show cause why an injunction should not be granted against the operation of the incinerator. The actions were brought separately and in two different forms as protection against technicalities which might be used to defeat one proceeding.

DIFFER ON COOLIDGE FISH.

"Wall-Eyed Pike," Says Governor, "Great Northern," Says Graves.

ALBANY, July 20 (AP).—The piscatorial controversy over the fish that President Coolidge gave to Governor Smith at White Pine Camp last week has been solved.

The Governor named it a wall-eyed pike, but his Secretary, George B. Graves, called it a Great Northern pike, after the fish arrived at the Capitol today.

Mr. Graves turned the pike over to Arthur Paladin, taxidermist of the State Museum, who will mount it and prepare it for exhibition among other treasures of the museum. It will be three months, however, before the job is done.

"It's the work," Mr. Paladin explained, when a questioner wanted to know why the job should require so long a time.

Hoover Address Broadcast Over a Pirated Wave-Length

MINNEAPOLIS, July 20 (AP).—A wave-length, exclusively granted to another station by the Department of Commerce, was used by WAMD, a Minneapolis radio station, today to broadcast an address by Herbert Hoover, Secretary of Commerce, given here before the convention of the United States League of Local Building and Loan Associations.

By appropriating the wave-length of 296.9 meters, assigned to KFRC, the station of The Post-Dispatch of Houston, WAMD recently stirred a protest as the first station in the Northwest to change from the assigned wave-lengths. It formerly broadcast on 244 meters.

Secretary Hoover indicated later that he had not been aware that the station was operating on other than its assigned wave.

70,267 IN HALF YEAR GO TO TRAFFIC COURT

Police Report Shows 57,124 of These Were Found Guilty—17,166 Were Speeders.

1,992 HAD FAULTY BRAKES

6,980 Were Brought In for Parking Violations and 3,693 Others for "Cheating" Signal Lights.

Figures made public yesterday at Police Headquarters on the work of the force in the first six months of this year in coping with traffic and motor vehicle law violators revealed that 70,267 persons either were arrested or summoned to the Traffic Court. Of this number 57,124 were found guilty and were fined or received jail sentences. Motorcycle patrolmen issued 37,413 summonses, 19,711 other summonses were issued by men of the special summons squad attached to the Traffic Division and 13,143 summonses were issued to drivers by traffic patrolmen or patrolmen assigned to duty in precincts.

Speeding charges during the period were lodged against 17,166 drivers. This included 11,996 drivers of privately owned cars, 1,842 chauffeurs of commercial vehicles, 244 motorcyclists and 121 bus drivers. Incidentally, it was made known that in the six months the number of automobiles registered in the city increased 63,175 over the first six months of 1925.

A special drive was made against operators of vehicles with defective brakes or gears, because such violations are considered a menace to life. Motorcycle patrolmen served 1,992 summonses in this connection, an increase of 210 over the first ten months of 1925. The figures show that of 1,342 summarily arrested for having defective brakes up to July 1, 1,203 were arraigned before the Magistrates and 1,100 convicted. Those arrested for having defective gears totaled 680, of whom 646 were convicted.

A total of 6,980 motorists were haled to court for parking violations, 2,990 others for obstructing traffic and 2,301 for failing to keep to the right. Many motorists and chauffeurs were brought to court for "cheating the lights"—that is, attempting to drive by the red signal lights.

In the six months 3,693 received summonses for this offense, while 314 operators of automobiles and 284 chauffeurs who "took a chance" and drove without drivers' licenses were arraigned. Eight who undertook to drive cars without obtaining learners' permits were arraigned. The number to receive summonses because their cars lacked license plates was 85, while 123 others did not have certificates of registration with them and 33 taxicab and motor truck drivers were without chauffeurs' badges.

Summonses also were issued to 1,064 drivers who failed to allow an eight-foot clearance when driving past halted street cars, and 1,658 persons either were arrested or received summonses for improperly turning corners. A total of 323 persons were arrested for reckless driving. Another 562 drivers and chauffeurs were arrested for operating vehicles while under the influence of liquor.

ITS ARMS COSTS AT PEAK.

Australia Is Spending More Now for Defenses Than Ever Before.

MELBOURNE, Australia, July 20 (AP).—Prime Minister Bruce said today that Australia at present is spending much more for national defense than ever before. In 1924-25 the Australian Government embarked on a defense developing program extending over five years, and involving a yearly expenditure of £1,000,000 (about $5,000,000) in addition to the regular budget appropriation of £5,500,000 set aside for national defense.

This additional amount is devoted to training extra personnel in connection with the new naval construction program, which will be completed in 1928-29.

Furthermore, special grants have been made, as for instance, £250,000 for munitions for the army, £300,000 for for air force purposes, and £200,000 for a survey of the barrier reef.

Apart from the foregoing the Government is spending many million pounds for roads, railways, wireless and harbor improvements.

QUEEN'S COUGH WORSE.

Victoria of Sweden Also Has Frequent Heart Attacks.

LONDON, July 20 (AP).—A Stockholm dispatch to the Exchange Telegraph says the general state of health of Queen Victoria of Sweden, who has been suffering from bronchitis and heart trouble, remains unchanged. Her cough has been very troublesome for the last few days, however, and she has had several heart attacks.

Her appetite is reduced and she obtained less sleep than previously during the last few nights, except Sunday, when there was a slight improvement.

Minister Freed of Vice Charge.

STATESVILLE, N. C., July 20 (AP).—The Rev. Ashley Chappell, Asheville minister, was adjudged not guilty of immorality tonight by a trial board of the Methodist Episcopal Church South. The charges resulted from his arrest in Memphis last May, when the police found him in a negro rooming house which they raided. His defense was that while passing the rooming house he became suddenly ill and went in to seek relief.

MUNITIONS AT IONA WORTH $211,000,000

Witness at Explosion Inquiry Says Store Near Hudson Bridge Is More Than Double Dover's.

TELLS OF WILD AUTO RIDE

First to Enter Disaster Zone, He Rode Through Bursting Shells, Past Body of Dead Marine.

ONE SHELL STRUCK HIS CAR

Wilbur Will Give Data on Blast to Coolidge When He Visits at President's Camp Saturday.

Special to The New York Times.

DOVER, N. J., July 20.—Ammunition worth $211,000,000, or more than twice as much as that which exploded in the Lake Denmark arsenal disaster, is stored at the naval depot on Iona Island, a mile south of the Bear Mountain Bridge, Lieutenant William Fitzgerald Jones, U. S. N., told the naval court of inquiry here today.

Lieutenant Jones was the first witness called before the court, which, led by Rear Admiral Robert E. Coontz, is investigating the Lake Denmark tragedy. He told the story of an automobile ride he took into a veritable valley of death twelve hours after the first explosion had wrecked the arsenal. He was the first man to enter it after those on the reservation had either been killed or had fled.

Shells Bursting Near By.

When Lieutenant Jones drove his car through the north gate of the reservation at 11 o'clock the morning after the explosion magazines were still exploding. Fourteen and sixteen inch shells were bursting in every direction. He had been sent from the Iona Island ammunition depot to report to the officer in command of the Lake Denmark depot early that morning, and when he approached the depot he was told to follow the road to the gate. He followed the road and then continued through the three miles of the reservation, seeking the officer in command.

He told the court there were several explosions as he reached the gate, but he turned his car in and drove down the road.

"The marine barracks were then partly standing," he said, "and I went on down the road, past Gunner Gerdt's quarters. I was opposite the power house when what was left of the marine barracks crashed across the road where I had been a few seconds previously.

"Shells were coming heavier, so I decided the best thing to do was to keep on. I drove over piles of débris and reached a shell house past the power house, that was burning briskly. I saw the body of a marine leaning against a hydrant and at first thought he was alive. I stopped the car and saw he was dead, killed as he was trying to unreel the hose and connect it with the hydrant.

"There were many trees lying across the road and as I passed another shell house on the right the roof crashed in. Fire was on all sides of me, and pieces of steel and burned débris were flying round. The car was struck, and finally a heavy tree across the road completely blocked further progress, so I drove up over a bank on to the railroad tracks and bumped along the ties. I got over on the other side of the tracks and finally reached the road that leads through the army reservation to the Cannon Gate, where I reported to Captain Sayles, who had been sent up from New York to take command."

Tells Value of Stores.

Lieutenant Jones, who handled the supply accounts of the depot from his own station at Iona Island, told the court that at the time of the explosion, Saturday evening, July 10, the value of the explosives, guns and stores at the depot was $84,923,962. Of this amount the stock of ammunition including loaded shells, TNT, and smokeless powder was worth $78,156,254; guns and range finders were valued at $5,897,725 and mines and torpedoes were worth $560,465.

Lieutenant R. C. Shearer of the Medical Corps, U. S. N., who led the search parties through the ruins the day after Lieutenant Jones's trip, described how the bodies were found, each man of the naval and marine personnel at his post of duty, killed instantly by the terrific burst of flame and the concussion of the explosion.

Lieutenant Shearer said that he reported at the gates of the arsenal with a medical party from the Brooklyn Naval Hospital on Saturday night.

"We could not get in that night nor Sunday, but on Monday morning Captain Sayles allowed us to go in," he said. "I took a party of twelve stretcher-bearers and found a number of bodies. Some of them, later identified as marines, were found near the charred remnants of the fire hose reel which they had taken from the barracks at the first blast of the fire call. Several bodies were found round fire plugs."

Deaths Believed Instant.

Answering a question by Admiral Coontz, Lieutenant Shearer said that in his opinion most of the victims were killed instantly by the blast, which, with its flame of terrific heat, charred their bodies almost beyond recognition immediately. Others, he said, were killed by being struck by falling rocks and débris along the road.

Lieut. Commander Ralph W. McDowell, Medical Corps, U. S. N., of the board of investigation headed by Rear Admiral F. H. Harris, said that a survey made throughout Dover and the surrounding towns and villages revealed that seventy-one civilians had been treated in hospitals for minor injuries suffered by reason of the explosion.

Tomorrow the court will meet at the Brooklyn Navy Yard to hear the story of Captain Otto C. Dowling, commandant of the depot at the time of the explosion, and also to hear the testimony of wounded marines who escaped from the reservation.

Wilbur to See Coolidge.

Special to The New York Times.

WASHINGTON, July 20.—First hand information relative to the disaster at the Lake Denmark naval ammunition depot will be given to President Coolidge by Secretary Wilbur when the Secretary visits the Presidential camp in the Adirondacks on Saturday.

As a result of his inspection, Secretary Wilbur is understood to have formed some very definite opinions concerning it, and will discuss them with the President. Mr. Wilbur is interested not only in the rehabilitation of the heavy ordnance stores, lost in the disaster, but in the future handling of naval ammunition, especially the safety factor.

WHEREVER YOU TRAVEL

Our Letters of Credit provide a Safe, Convenient and Economical means of carrying Funds.

Our Services are at your disposal in obtaining Passports and in making other arrangements.

KIDDER, PEABODY & CO.
Established 1865

NEW YORK 17 Wall St. 45 E. 42nd St. | BOSTON 115 Devonshire St. 216 Berkeley St.
PROVIDENCE 10 Weybosset St.
Correspondents of BARING BROTHERS & CO., LTD. LONDON

Electric Investors, Inc.

$6 Cumulative Preferred Stock

Earnings for year ended May 31 over 5½ times annual dividend requirements on all outstanding preferred stock.

Price to yield over 6.35%

Bonbright & Co.
Incorporated
25 Nassau Street, New York

Our
"Review of the Week"
contains a special analysis of
Southern Pacific
Write for Analysis No. 1665.

Spencer Trask & Co.
25 Broad Street, New York
ALBANY BOSTON CHICAGO
Members New York Stock Exchange
Members Chicago Stock Exchange

Seasoned Investments

Bank Stocks
Railroad Bonds
Municipal Bonds

Roosevelt & Son.
Founded 1797
30 Pine Street New York

Valuable Investment Service

Our Department of Research and Statistics is prepared to render a valuable service to investors in the survey of their security holdings.

Further information upon request.

Paine, Webber & Co.
ESTABLISHED 1880
25 BROAD ST. NEW YORK
Boston Philadelphia Chicago
Albany Hartford

FINANCIAL MARKETS

Fresh Debacle in the Franc Sends It to Low of 1.93¾ Cents Amid Panicky Selling.

The outstanding development in the markets yesterday was the absolute collapse of the franc to a point below 2 cents. Selling of the franc came from all quarters. There was little or no inquiry for the currency and at the end of the day a feeling of dark pessimism as to the future of the franc prevailed in international banking circles. Stocks were lower yesterday in a day of erratic activity but there was no disposition to link up the decline in our own market with the collapse of the franc. That appears to have nothing whatever to do with our market.

The selling of the franc was so panicky yesterday that at times there appeared to be no support for it whatever. The low point for the day was 1.93¾ cents and the spread between the spot and future franc widened to 10 points a month and upward. The selling has originated in three sources, first, the endeavor of foreign commercial interests, notably those in New York and London who have franc balances in Paris, to liquidate these balances and retrieve their funds; second, the frenzied anxiety of the French people to divest themselves of their holdings of francs and convert them into something of tangible value (reflected most accurately in the inflation of security prices on the Bourse), and finally, the selling of speculators for the decline in all parts of the world who see the franc going the way of the mark, and who seek to profit by its downfall.

It has been impossible, up to the last week or so, to compare the fall of the franc with the debacle in the mark but the situations are now similar. The final factor in bringing about this similarity is the loss of confidence in their own currency by the French people. The crisis is an acute one and no one can foresee the end. In Germany it resulted in the complete "scrapping" of the mark and the founding of a new financial system, based on the country's gold supply. That, most likely, if the present trend continues, will be the final solution of the French financial problem. Such a stroke would be drastic, but the franc seems to have drifted into a position where only drastic measures will be effective.

Declines of from one or two points in the run of stocks to as much as four or five in the more volatile issues featured trading on the Stock Exchange yesterday. The market was an erratic and somewhat excited one all day, with the heaviest trading which has taken place in any of the last six market days and with moves of as much as 10 points between the high and low of some of the more active issues. Money continued easy and there was no change, so far as Wall Street could ascertain, in the fundamentals of the situation which stock prices are discounting. Possibly, the market in its upward swing had merely worked itself into an unhealthy condition which needed correction and the declines reflected this corrective movement. At any rate, it lacked the buoyancy which has been its chief characteristic during most of the month, although those who are guiding the market's advance gave every indication of being willing to stand back of it.

NEW YORK STOCK EXCHANGE

TUESDAY, JULY 20, 1926.

Day's Sales.	Monday.	Saturday.	A Year Ago.	Two Years Ago.
1,976,203	1,704,352	1,038,800	1,340,436	1,316,726

Same Period

Year to Date.	1925.	1924.	1923.	1922.
240,390,389	225,214,359	129,015,297	140,499,199	149,708,593

1926 High.	1926 Low.	Sales.	Stock and Dividend Rate.	First.	High.	Low.	Last.	Net Ch'ge.	Closing Bid.	Closing Ask.
84½	70⅜	100	Abitibi Pow. & Pap. (4).	74	74	74	74	— ¼	74	75
50	43	100	Abraham & Straus	43	43	43	43	— ¾	43	45
116¾	99½	100	Adams Express (6)	114	114	114	114	— ¾	114	114¾
69	44½	400	Ahumada Lead (11)	8½	8½	8½	8½		8½	8¾
119¼	107⅞	8,400	Air Reduction (15)	118⅜	118⅞	117¾	118⅞	+ 2	118½	118⅝
16	7¼	1,600	Ajax Rubber	8⅝	8⅝	8¼	8⅝		8⅝	8¾
27¾	27	100	Albany Per Wrap. P. (2)	27	27	27	27	..	27	27½
98	98	100	Albany P. W. P. pf. (7)	98	98	98	98	..	98	100
142	106	14,100	Allied Chem. & Dye (4)	129¾	129¾	127	128¾	— 1½	127⅞	128¼
94½	73¾	700	Allis-Chalmers Mfg. (6)	88	88	86	86	— 2	88	89
31⅝	24⅞	2,600	Amerada Corp. (2)	30¾	30¾	29⅝	30	+ ¼	29⅞	30
96⅜	51	300	Am. Agricul. Chem. pf.	63½	63½	62	62	— 1½	62	63
43⅞	34⅜	200	Am. Bank Note (1.60)	41⅞	41⅞	41⅜	41⅜	— ⅝	42	41⅞
35⅝	21	100	Am. Beet Sugar	23½	23½	23¼	23¼	— ¼	23	23⅜
34⅝	16	1,100	Am. Bosch Magneto	20⅜	20⅜	20	20	— ⅜	20	20⅛
150	110	400	Am. B. S. & Fdy. (6)	122¾	123⅜	122¾	123	+ 1	122½	123½
48⅞	30¾	600	Am. B. Boveri Elec. (2)	40⅞	40⅞	39⅞	39¾	— 1½	39⅞	40
97¼	86½	100	Am. B. Boveri Elec pf.(7)	94⅞	94⅞	94⅞	94⅞		94⅞	95
59¾	38⅝	40,400	Am. Can (2)	58	58⅝	55⅞	57⅞	1	57⅞	57¾
126½	121	200	Am. Can pf. (7)	125⅝	125⅞	125⅝	125⅞	+ ⅛	125⅞	126
114⅝	91¼	1,600	Am. Car & Fdy. (6)	101⅞	101⅞	100	100½	— 1	101⅜	101¾
41⅝	21⅞	2,400	Am. Chain, Class A (5)	25⅜	26¼	25¾	26	+ ⅝	26	26¼
51	37⅞	100	Am. Chicle (3)	39	39	39	39		38½	40
47¾	34½	300	Am. Chicle ctfs. (3)	38	38	38	38	+ ½	37½	40
8⅝	6¾	700	Am. Druggists Synd.	7⅛	7⅛	7⅛	7⅛		7⅛	7¾
140	106⅝	200	Am. Express (6)	126	126	125	125	— 2½	124	127
42⅜	15¾	1,000	Am. & Foreign Power	21¼	21¼	20⅞	21	— ⅜	21	21¼
98	89	100	Am. & For. Power pf. (7)	90¾	90¾	90¾	90¾	+ ¾	90	91
28⅝	24⅜	200	Am. Home Prod. (2.40)	26½	26⅝	26¼	26¼	— ⅛	26	26⅜
136	109	500	Am. Ice (†10)	125	125½	125	125		124	126
46⅝	31⅜	1,400	Am. International	32	32⅞	32	32¾	+ ⅛	33	33¼
15⅝	12⅝	200	Am. La F. Fire Eng. (1)	13½	13½	13	13	— ⅛	13	13¼
52⅝	28¾	500	Am. Linseed	33¾	34½	33¾	34	1	33½	34
87	78	100	Am. Linseed pf. (7)	77⅝	77⅝	77⅝	77⅝	+ ½	77½	78
119⅞	90¼	4,800	Am. Locomotive (8)	105	105¾	103¾	105⅞	+ 2½	105⅞	105¾
120¾	116⅞	200	Am. Locomotive pf. (7)	117¼	117⅞	117¼	117⅞		117	117⅝
57⅝	47	400	Am. Metal (4)	53¾	53⅞	52⅞	52⅞	— 1	53	53⅞
95¾	70⅝	5,900	Am. Power & Light (g1)	87	89⅞	86⅞	89⅞	+ 2	87	87½
120¾	101¾	1,400	Am. Radiator (4)	110	110¼	109¾	109¾	— ¼	109¾	109⅞
74	50	100	Am. Republics	55¾	55¾	55¾	55¾		50	60
64	42	2,300	Am. Safety Razor (3)	63½	64	62	62½	— 1½	62½	62¾
144¼	105⅝	4,800	Am. Smelt. Ref. (7)	135⅝	135¾	133¾	134¾	— 1	134	134½
119	112½	100	Am. Smelt. & Ref. pf.(7)	119	119	119	119	+ ¼	119	119¼
46⅞	40	2,200	Am. Steel Foundries (3)	42¾	42¾	42¾	42¾	— ¼	42½	43
82⅜	65¾	700	Am. Sugar Ref. (5)	68	68	67¼	67¾	— ¼	67½	68
105	100	100	Am. Sugar Ref. pf. (7)	101¾	101¾	101¾	101¾	— ¼	101¾	102¾
28⅜	14¼	200	Am. Sum. Tob. ctfs. opt.	27	27	26½	26¾	— ¼	26¾	27
150⅜	139⅜	2,500	Am. Tel. & Tel. (9)	141⅞	142	141⅜	141⅞	— ⅛	141⅞	142
121⅝	111⅜	1,100	Am. Tobacco (8)	121	121½	120⅝	121	— ⅜	120⅞	121¼
130⅞	110⅛	3,600	Am. Tob. Class B (8)	119¾	120	119¼	119¾	— ⅛	119¾	120
113	106½	100	Am. Tobacco pf. (6)	110¼	110½	110¼	110½	+ ¼	110	111½
135	114	100	Am. Type Founders (8)	120	120	119	119	— 1	119	120
74	43⅜	1,400	Am. W. W. & Elec.(cl.20)	61⅞	63	61⅜	63	+ ½	63	63½
43⅞	19	300	Am. Woolen	23½	23⅞	22⅜	22⅜	— ¾	22⅜	23¼
89¾	66	400	Am. Woolen pf. (7)	72⅜	72⅜	72	72	— ¼	70½	72
12⅞	5¾	400	Am. Zinc, Lead & S.	7⅝	7⅝	7⅝	7⅝	— ⅛	7⅝	7¾
48⅜	20	1,000	Am. Zinc, Lead & S. pf.	37	37	34	35	— 2	35½	36
51	41¼	39,300	Anaconda Copper (3)	50	50⅜	48¾	49⅜	— ½	49½	50
44⅜	34⅛	100	Archer-Daniels-Midland	39¾	39¾	39¾	39¾	— ½	39	40
17⅞	15⅞	300	Armour & Co., Ill., Cl. A	16⅛	16⅛	15⅞	15⅞		15⅞	15¾
7¾	5¾	1,300	Armour & Co., Ill. Cl. B	7⅛	7⅛	7	7	— ⅛	7	7⅛
93	80	200	Armour & Co., Ill., pf. (7)	87	88	86	86	— 1	86	89
31⅜	18	2,600	Arnold, Constable & Co.	29⅞	29⅞	28½	28½	— 1	28	29
63⅛	48	300	Artloom (3)	54⅞	54⅞	54⅜	54⅜	— ⅝	54	55
54⅞	37¼	700	Assoc. Dry Goods (2¾)	41⅜	41⅜	41	41	— ⅜	40¾	41
97⅜	70	300	Assoc. Dry G. 1st pf. (6)	99⅞	99⅞	98⅞	99¼		98	100
55¼	44⅛	100	Associated Oil (†2.40)	52	52	52	52	— 1	49¾	53¼
140⅝	122	4,100	At., Topeka & S. F. (7)	137⅜	137⅞	135¾	136¾	— ¼	136½	136⅝
100	94½	400	At., Top. & S. F. pf. (5)	99	99	98⅝	98⅝	— ¼	98½	99¼
262¼	181⅞	400	Atlantic Coast Line (10)	220	220	219	219	— 3½	216	219
69¾	32⅜	500	Atlantic, Gulf & West I.	44¼	44¼	43¾	43¾	— 2¼	43¼	44⅜
128⅝	97	4,200	Atlantic Refining	111	111	106	109	— 4	109¾	109
17¾	9	100	Atlas Tack	12	12	12	12		12	12¾
28	11	500	Austin Nichols	13¼	13½	13¼	13¼	— ¼	13	14
2½	¾	1,600	Auto Knitter Hosiery	⅞	⅞	⅞	⅞		⅞	1
136½	92⅞	75,800	Baldwin Locomotive (7)	119¾	124¾	118¾	124¾	+ 5½	124¾	124⅞
85¾	32½	9,200	Baltimore & Ohio (5)	96⅜	96⅜	95⅜	96	— ⅜	96	96⅜
73¾	47¾	100	Baltimore & Ohio pf. (4)	71⅝	71⅝	71⅝	71⅝		71¾	72¼
57¾	40	100	Barnet Leather	46½	46½	46½	46½		40	49½
104	102	100	Barnet Leather pf. (7)	104	104	104	104	+ 2	96	98
33¼	23½	2,900	Barnsdall, Class A (2)	25⅝	25⅝	25¼	25¼	— ⅜	25	25¼
29¼	23	100	Barnsdall, Class B (2)	23	23	23	23		22⅜	23
49⅜	39	900	Bayuk Cigars	46¾	46¾	46¼	46¼	+ ¼	45½	46¾
71⅞	53⅛	100	Beech-Nut Packing (13)	58⅝	58⅝	58⅛	58⅛	+ ¼	58	59
39⅜	30	200	Belding-Heminway (3)	31½	31½	31½	31½	— ⅛	31½	32
50¾	37⅛	5,200	Bethlehem Steel	45⅞	45⅞	44⅞	44⅞	— ⅜	44⅝	44⅞
105	96	400	Bethlehem Steel pf. (7)	102⅝	102⅝	102⅝	102⅝	— ⅛	103	104
31½	28	1,400	Bloomingdale Bros	31½	31½	30¾	30¾	— ¾	31	31½
9¾	4¾	200	Booth Fisheries	6¾	6¾	6¾	6¾	— ⅛	6¾	7
41¾	20	100	Botany Cons M., Cl. A(4)	25	25	25	25	— ¼	24	25
37½	25	4,100	Briggs Mfg. (3)	30	30	28⅝	30	+ 1½	29¾	30
3	½	500	British Empire Steel	¾	¾	¾	¾		1	1
140¾	133	500	Brooklyn Edison Elec.(8)	142½	142⅝	142¼	142⅝		141	142¾
69¾	54⅛	800	Bklyn.-Manhat. Tran. (4)	64	64	63¾	63⅞	— ⅛	63½	63¾
89	65	1,700	Brooklyn Union Gas (†12)	87	88	86¾	86¾		86	86¾
48⅝	29½	100	Brown Shoe (2)	31	31	31	31	+ ⅛	31	31½
30⅝	24⅜	600	Bruns.-Balke-Collender	27¾	28½	27½	28½	+ 1¼	25	28½
14⅝	9½	100	Bruns. Term. & Ry. Sec.	13	13	13	13		12	13
87¼	70	300	Buff., Roch. & Pitts. (4)	84⅝	87½	84⅜	87¼	+ 10½	86	87½
87½	70	70	Buff. & E. P. (4) odd lot	83⅝	87¾	83⅝	87½		87	87¾
95	94	60	Buff. & E. P. pf. (6), o. i.	96½	97	96½	97		98	100
141¼	121	300	Burns Bros., Class A (10)	138¼	138¾	138¾	138¾	+ ¼	138¼	139
103	77½	2,000	Burroughs Add. Mch. (4)	105	105	103½	103¾	— ½	103	104
34¾	19⅝	600	Bush Terminal	31½	32	31½	32	+ ½	31¾	32¼
92⅞	86	100	Bush Term. deb. (7)	92¼	92¼	92¼	92¼	+ ¼	92¼	93¼
16⅝	7⅞	100	Butte & Superior (2)	11½	11⅞	11½	11⅞	+ ⅛	11½	11⅝
32	17⅜	1,600	Butterick Co.	31	31¼	31	31½	+ ¼	31½	31⅝
179¾	121½	600	California Packing (8)	136	138	137¾	137⅞	+ ½	137½	139
38⅝	30⅝	7,000	California Pet. (2)	33⅜	33¾	32¾	32⅞	— ¼	32¾	33
70	66¾	300	Calumet & Arizona (6)	68	68	68¼	68¼	— ½	68½	69
15⅝	13⅜	500	Calumet & Hecla (12½)	15⅝	15⅝	15⅝	15⅝	— ⅛	15⅝	15¾
59¾	59¼	240	Canada Southern (3)	59½	59½	59½	59½		60	61
166⅞	146¼	600	Canadian Pacific (10)	163⅞	163⅞	162¾	163	— 1	163	164
138¾	62¼	1,700	Case (J. I.) Thr. Mach.	131¼	132¾	131	132¾	— 2¼	132	133
80¼	7¼	700	Central Leather Co.	9	9	8⅝	8⅝		8⅝	9¼
53⅜	43¼	300	Central Leather Co. pf.	54¾	54¾	54	54	— ¾	54½	55
305	240	100	Cent. R. R. N. J. (†12)	290	290	290	290	— 4½	285½	290
32⅞	13⅜	100	Century Rib. Mills	16	16	16	16	+ ½	15½	16
69⅜	57⅞	3,400	Cerro de Pasco Cop. (4)	67⅞	68	67	67¾	— ¼	67½	68
49⅞	36⅞	1,300	Certain-teed Prod. (4)	48¼	48¼	47¾	47¾	— ¼	47	47½
28	15⅜	100	Chandler-Clev. Motor	17½	17½	17½	17½		17	17½
45⅜	28	800	Chandler-Cl. Mot. pf. (4)	30½	30½	30½	30½	— 1	30½	30¾
144⅞	112	2,700	Chesapeake & Ohio (†12)	142¾	143	141¼	141⅝	— ¼	142	142¼
11⅝	4¼	100	Chicago & Alton	5½	5½	5½	5½	— ⅛	5½	5⅝
18⅝	6¾	400	Chicago & Alton pf.	7⅞	7⅞	7⅝	7⅝	— ⅛	8	37½
61⅜	26½	200	Chicago & E. Ill. pf.	41¼	41¼	41¼	41¼	— ¼	41¾	42¼
12	7⅞	200	Chicago Gt. Western	9½	9½	9½	9½		9½	9⅝
14⅜	9	1,600	Chi., Milw. & St. Paul	10⅞	11	10⅝	11	+ ⅛	11	11⅛
14	8¼	800	Chi., M. & St. P.ctfs. of d.	10¼	10½	10¼	10½		10½	10⅝
22¾	14⅛	1,300	Chi., M. & St. P. pf.	17⅞	17⅞	17⅞	17⅞	— ⅛	17¾	17⅞
21⅜	14	400	C., M. & St. P.pf.cts. of d.	17½	17½	17	17	— ⅛	17½	17⅝
81⅛	65¼	1,900	Chicago & Northwn. (4)	70⅜	70⅜	69¾	70⅜	+ ⅛	70	71
128⅞	118½	200	Chi. & Northwn. pf. (7)	125	125	125	125	+ ½	123	125½
120	94½	1,200	Chicago Pneum. Tool (5)	114	114¾	114	114	+ 1	113½	115
60¾	40½	14,300	Chi., R. I. & Pacific	52¾	55⅞	52¾	55⅝	+ 3¼	55⅜	55½
101½	96	200	Chi. R. I. & P. pf. (7)	99½	99½	99¼	99¼		90½	100
52⅝	45¾	500	Childs Co. (†2.40)	53½	53½	53	53⅜		52½	53⅜
39⅝	30	1,000	Chile Copper (2½)	34⅞	34¾	34	34	— ¼	33¾	34
39¾	37⅛	200	Chino Copper	24	24	24	24	— ¼	30	24
63⅝	40	400	Christie, Brown (†1.20)	47¼	47¼	47	47	— ¼	46	47
54⅞	29½	72,600	Chrysler Corp. (3)	35⅞	38¾	35¾	38¼	+ 2¾	38¼	38¾
108	93	700	Chrysler Corp. pf. (8)	104⅝	104⅝	104⅝	104⅝	— 2	104⅜	104⅝
88½	60¾	100	Cluett, Peabody (5)	65	65	65	65		64	65
164	122	400	Coca-Cola (7)	158¾	159¼	158¾	158¾	— ¾	158¾	159
45⅜	34⅛	400	Collins & Aikman	42	42	42	42	— ¼	42	42½
106½	96¾	200	Collins & Aikman pf. (7)	106	106	106	106	+ 1	106	107
47⅜	27⅞	6,500	Colorado Fuel & Iron	47¾	47¾	45¼	46¼	— 1¾	45¾	46¼
65	52	100	Colorado & Southern	60¾	60¾	60¾	60¾		60	61½
90	68¾	1,800	Columbia Gas & El. (5)	83¾	84	83½	83¾	— ¼	83¾	83¾
115¾	112	200	Columbia G. & E. pf. (7)	115	115	115	115	— ¼	116	118
69⅞	59¾	200	Columbian Carbon (4)	60¾	60¾	60¾	60¾	— ¼	60¾	62
171⅜	118¾	500	Commercial Solvents B.	165	165	160¾	164½	— 2	163¾	165
28⅜	12⅞	24,100	Congoleum-Nairn	22⅜	22⅜	21	21⅜	— ¾	21¼	21⅜
69¾	45⅞	7,200	Consolidated Cigar	69	69⅝	68	68⅜	— ¼	68¼	68¾
103⅞	91	400	Consol. Cigar pf. (7)	103¼	103½	103¼	103½	+ 3	101	104
10⅝	5⅝	1,100	Consolidated Distributors	5⅝	5⅝	5⅝	5⅝		5	5¾
104½	67	3,400	Consolidated Gas (5)	102⅞	103¼	102⅜	102⅜	— ¾	102⅜	102½
97	70	1,000	Continental Can (70)	80¾	80¾	80¾	80¾	— ¼	81	83¼
126	117	100	Continental Can pf. (7)	122½	122½	122¾	122½	+ ¼	120	125
144⅝	122⅞	100	Continental Insur. (6)	131¼	131½	131¼	131½	—	131	131¾

TRANSACTIONS ON THE NEW YORK STOCK EXCHANGE

1926 High.	1926 Low.	Sales.	Stock and Dividend Rate.	First.	High.	Low.	Last.	Net Ch'ge.	Closing Bid.	Closing Ask.
13	9⅞	1,000	Continental Motors (80c)	10¾	10¾	10¾	10¾	— ¼	10¾	11
48⅝	36⅜	7,000	Corn Prod. Refining (1¾)	45¾	46¼	45¼	45¾	— ⅛	45¾	45⅞
60¾	44½	100	Coty, Inc. (4)	46	46	46	46	+ ¼	47	50
81¾	64	100	Crucible Steel (5)	73	73	73	73	— 1	73	75
11⅞	9¼	200	Cuba Cane Sugar	9	9¼	9	9	— ¼	9	9¼
85⅞	65⅞	1,000	Cuba Cane Sugar pf.	84½	85¾	84¾	85¾	+ 1	84½	85¾
70⅜	51⅜	2,400	Cuba Company (4)	51	51¾	51	51⅜	— ⅜	51½	51¾
30¾	25⅞	100	Cuban Amer. Sugar (2)	25⅞	25⅞	25⅞	25⅞	— ⅛	25⅞	26
104	97⅛	100	Cuban Amer. Sugar pf. (7)	103¾	103¾	103¾	103¾	+ ¼	103	104
90¾	17⅜	100	Cutex Dominican Sugar	17⅞	17⅞	17⅞	17⅞		17½	18
87	78	100	Cudahy Packing (4)	86⅝	86⅝	86⅝	86⅝	— ⅛	86	88
142⅞	17¼	100	Cushman's Sons (8)	90¾	90¾	90¾	90¾		90¾	100¾
51⅞	27⅞	700	Cuyamel Fruit (4)	41	41	38	38	— 2	42	46
58⅜	27⅞	8,000	Davison Chemical	31	31	30¾	30¾	— ¼	30¾	31
109¾	104⅞	100	Deere & Co. pf. (7)	106⅞	106⅞	106⅝	106⅝		106⅝	109
174⅜	130⅞	1,000	Delaware & Hudson (9)	163⅝	163⅝	162	162	— 1	161½	163
142⅜	122	3,200	Del., Lack. & West. (7)	146	146¾	143¾	145¾	— ¼	144⅝	145¾
141⅞	125	200	Detroit Edison Co.	134⅝	134⅞	134⅝	134⅝		135	136
104⅞	93	200	Devoe & Raynl. (2.40)	95	95	95	95	— 1	95	96
47⅜	21⅞	90,100	Dodge Brothers, Class A.	35⅞	36	34⅜	35⅜		35⅜	35⅝
80	77½	4,800	Dodge Brothers pf. (7)	79⅝	80	79¾	80		79⅞	80
20	10⅞	600	Dome Mines (2)	11	11	10⅞	10⅞	— ⅛	10⅞	10⅞
113⅛	94	100	Douglas-Pectin (1)	97¾	97¾	97¾	97¾	— 1	97¾	98
264½	198¼	4,500	Du Pont de Nemo. (†10)	261¾	263¾	258¾	260¾	— 1¾	258	260
106⅝	100⅜	900	Du Pont de Nemo. deb. (6)	105	105	105	105		105	105¾
114⅝	106⅜	300	Eastman Kodak (†8)	113⅝	113⅝	113¼	113¼	— ¼	112	114
32⅜	23⅜	1,500	Eaton Axle & Spr. (2)	29	29	28½	28⅝	— ¼	26½	29
20⅝	11⅜	400	Eisenlohr & Bros.	13½	13⅞	13½	13⅝	— ⅛	13¾	14¼
62⅝	61¼	100	Elec. Auto-Lite (10¾)	61	63	61	63	+ 1	63	65
4	3	1,000	Electric Boat	3⅝	3⅝	3⅝	3⅝	— ⅛	3⅝	3¾
34⅞	15⅜	3,200	Elec. Power & Light	20¾	20¾	19¾	20	— ¾	19¾	20
97⅛	89⅞	100	Elec. Pow. & Lt. pf. (7)	96	96	96	96		96½	96¾
18⅞	8⅞	1,900	Elec. Refrigeration (†2)	17¾	17¾	17¾	17¾	— ¼	17¾	18
17⅞	11⅞	2,000	Elec. Storage Bat. (†6)	15¾	15¾	15¾	15¾	— ¼	15¾	15⅞
77⅜	65⅞	100	Endicott-Johnson (6)	68	68	68	68		68	68¼
119⅞	96⅞	300	Equit. Office Bldg. pf.(7)	115¼	116¼	115	115	— 4	115	116
40	22⅞	800	Erie	35½	35⅞	35⅜	35⅜	— ½	35½	35⅝
47⅞	33⅝	300	Federal Mining & Smelt.	75	75	75	75	+ 1	74½	80
105	61	500	Federal M. & S. pf. (7)	72⅝	73	72⅝	73	+ ¼	73	74
49⅝	30	100	First Natl. Stores (2½)	33	33	33	33		33	35
28⅛	14¼	6,800	Fisk Rubber	15⅛	15½	15	15¼	— ⅛	15¼	15⅝
56⅞	32¼	4,700	Fleischmann Co. (12½)	50	50	49	49½	— ½	49¾	49⅞
179⅝	85	1,800	Foundation Co. (8)	101¼	101¾	100⅝	101

STANDARD OIL ISSUES

New 24th Edition

STANDARD OIL BOOKLET

This Booklet contains description of properties, annual reports for 1925, dividend rates, price ranges and other important information relative to this group of companies.

Copy on request

CARL H. PFORZHEIMER & CO.
Specialists in Standard Oil Securities
25 Broad Street New York
Phone: Hanover 5484

RIGHTS

Amer. Telephone Rts.
Int. Cement Rts.
Famous Players Rts.
Int. Tel. & Tel. Rts.
Comm. Edison Rts.
Yellow Truck Rights

SCRIPS

Nev. Copper 5s, small
North Amer. Scrip
Amer. Gas Elec. Scrip

SPECIALISTS IN RIGHTS AND SCRIPS

McDONNELL & CO.
Members New York Stock Exchange
120 Broadway, N. Y. Tel. Rector 7800

Monongahela Light & Power Co.

5% Guaranteed Stock

This company is an important constituent of the Duquesne Light Co., Pittsburgh, Pa.

Dividends, through lease, also guaranteed by the Philadelphia Company.

Price at market to yield about 5.00%

Clark Williams & Co.
160 Broadway
New York

Free from Federal Income Tax

Legal Investment in New York

$150,000
City of Rahway, N. J.
4½s, due 1940-1960
To yield 4.25%

$50,000
New York City
4¼s, due 1976
To yield 4.13%

$35,000
City of Paterson, N. J.
4½s, due 1930
To yield 4.10%

$20,000
City of White Plains, N. Y.
4½s, reg., due 1935-1938
To yield 4.05%

RUTTER & CO.
14 WALL ST., NEW YORK

BONDS FOR INVESTMENT

CALLAWAY FISH & CO.
Members N.Y. Stock Exchange
37 WALL STREET
NEW YORK

MORE ROADS ACCEPT NICKEL PLATE PLAN

Pere Marquette and Hocking Valley Agree to Terms for Proposed Merger.

DETAILS GO TO I. C. C. AUG. 1

Approval Already Given by the Directors of the C. & O. and Erie—Minorities Object.

Two more railroads sought by the Van Sweringen interests for inclusion in their proposed Nickel Plate merger yesterday approved the terms offered. Following a brief meeting here, directors of the Pere Marquette announced acceptance, and similar action was taken by the directors of the Hocking Valley road in Cleveland.

Under the revised offer holders of Pere Marquette Railroad prior preference stock will receive in exchange 100 per cent. of 6 per cent. preferred stock of the new Nickel Plate, or, at the option of the holder, 100 per cent. in Chesapeake & Ohio 5 per cent. guaranteed stock. The old plan, disapproved by the Interstate Commerce Commission, provided for the exchange of Pere Marquette prior preference stock for new Nickel Plate preferred on a share-for-share basis.

Holders of Pere Marquette preferred stock will receive 90 per cent. of new Nickel Plate 6 per cent. preferred, or, optionally, at the end of one year, $95 in cash plus accrued dividends at 5 per cent. Holders of common stock are to receive par in new Nickel Plate common stock. Edward N. Brown, Chairman of the Pere Marquette, announced that shareholders would not be called on to approve the plan until after the Van Sweringens had submitted it to the Interstate Commerce Commission.

Directors of the Chesapeake & Ohio and the Erie Railroad have approved the terms offered their shareholders by the Van Sweringens, but minority stockholders of Erie, Chesapeake & Ohio and Hocking Valley stock have opposed the terms.

It is planned to place the entire revised consolidation scheme before the Interstate Commerce Commission by Aug. 1.

REICHSBANK RESERVE OF GOLD INCREASES

Total Addition Since Low Point of April, 1924, Amounts to 1,050,489,000 Marks.

BERLIN, July 20 (AP).—The Reichsbank report as of July 15 shows the following changes in reichsmarks:

Gold coin and bullion	increased	35,000
Resv. in for. currencies	decreased	2,965,000
Bills of exch. and checks	decreased	80,602,000
Silver and other coins	increased	4,325,000
Notes on other banks	increased	5,407,000
Advances	increased	5,224,000
Other assets	increased	73,209,000
Notes in circulation	decreased	154,895,000
Other maturing oblig.	decreased	126,146,000
Other liabilities	increased	37,377,000

Total gold holdings are now 1,492,304,000 marks.

Following is the Reichbank's gold reserve for a series of recent weeks, compared with the two preceding years, in thousands of marks:

	1926.	1925.	1924.
July 15	1,492,304	1,068,873	469,372
July 7	1,492,289	1,065,601	466,563
June 30	1,492,234	1,061,717	462,187
June 23	1,492,210	1,061,641	462,187
June 15	1,492,161	1,040,194	448,003
	1924.	1923.	
*April 23	441,815	919,909	999,868

*Lowest since the war.

The addition to the bank's gold reserve since the low point of April, 1924, amounts now to 1,050,489,000 gold marks, or 250,016,362. When the war began the bank's gold holdings were 1,253,199,000 marks. They were increased to 2,537,780,000 marks on Dec. 30, 1916, the high point in its history.

Following is the Reichsbank's outstanding note circulation, in reichsmark denominations:

	1926.	1925.
July 15	2,143,166,000	2,297,961,000
July 7	2,902,749,000	2,442,639,000
June 30	3,071,153,000	2,414,419,000
June 23	2,598,140,000	2,238,572,000
June 15	2,712,889,000	2,362,933,000

The note circulation on March 31 of the present year, 3,159,043,000, was the highest reached since the war. Before the return to the gold standard the bank's circulation was stated on Oct. 31, 1924, at 1,780,930,000,000,000 of the old and depreciated paper marks, but the great depreciation of the paper mark at that time made the gold value of the circulation then outstanding less than the present maximum.

When the war began the Reichsbank's note circulation stood at 2,405,580,000 gold marks.

RECEIVERS END THEIR WORK

Make $1,612,000 for the American Sumatra Company.

HARTFORD, Conn. July 20 (AP).—With acceptance of a report filed in court yesterday Federal Judge E. S. Thomas has discharged Thomas J. Spellacy of Hartford and George W. Spitzner of New York as ancillary receivers in Connecticut of the American Sumatra Company.

Mr. Spellacy has asked for a fee of $25,000, and Lucius F. Robinson, as counsel for the receivership, asks for $7,500. These fees will be decided by a stockholders' committee.

The report shows an increase in assets of $1,612,157. The receivership was ordered May 6, 1925, and was terminated as of May 30, last.

Lead Production Increases.

A total of 114,151 short tons of lead was produced in June by countries which produced in 1924 and 1925 78 per cent. of the world's entire production, according to the American Bureau of Metal Statistics. This compares with 113,889 tons in May and makes 660,346 tons produced during the first six months of this year. The average monthly production for 1925 was 106,005 tons. The countries reporting were the United States, Mexico, Canada, Spain, Italy, Tunis, Australia, Burma and Rhodesia.

Bush Employes May Buy Stock.

Details of a plan whereunder employes of the Bush Terminal Company will be permitted to purchase no par common stock of the company were announced yesterday by Irving T. Bush, President. Under the terms the stock may be acquired on a partial payment plan at a price equal to about 99 per cent. of the present open market quotation, or about $30.

Loew's, Inc., Has $1,634,719 Profit.

Loew's, Inc., shows a net profit of $1,634,719 for the twelve weeks ended June 6, compared with $992,840 in the corresponding period of 1925. Gross profit was $2,066,901, against $1,284,600 in 1925. Charges were $432,182, against $291,760.

TOPICS IN WALL STREET.

News, Comment and Incident, On the Stock Exchange and In the Financial Markets.

The stock market turned reactionary yesterday, many of the issues which had been conspicuous in the recent advance yielding sharply under heavy selling pressure. For a time the entire market was unsettled and professional operators were credited with a concerted manoeuvre to force a decline. The break was swift and widespread, but as the selling slowed down late in the day, the market developed a better tone. The recovery was rather sharp just before the close, Baldwin Locomotive and Hudson Motors leading the upturn. General Motors and United States Steel, which had consistently led the recent advance, set the pace for the morning decline, the former showing a net loss of 1⅞ on the day and the latter one of 2⅝. Other issues which gave ground were General Electric, which closed with a net loss of 6 points; U. S. Cast Iron Pipe, down 7¼ points; Woolworth, 3 points; Allied Chemical, 1⅝, and Mariand Oil, which finished the day with a loss of 1⅞. The railroad shares made the best showing of any group, holding relatively steady, while the rest of the list was selling off.

***

Picking New Leaders.

Leading brokerage houses, explaining yesterday's decline in the stock market as a "corrective reaction," advised their customers to watch closely for the emergence of new leaders to take the place, presumably, of the three or four issues which were in the forefront of the recent advances. The suggestion offered was that the first stocks which showed signs of breaking away from the general list and moving opposite to the market trend probably would be the leaders in the next upturn.

***

A Reaction Overdue.

It can scarcely be said that yesterday's reaction was a great surprise to Wall Street. A readjustment had been anticipated for four or five days, and the Street had about made up its mind that this was sure to occur sooner or later if for no other reason than to straighten out the technical position of what is, quite evidently, an overbought market. On the other hand, very few persons apparently are willing to believe that prices have made their tops in this movement. Rather, they expect the market will be increasingly irregular for three or four days, and then resume its upward movement. Incidentally, there was no news from American industry to account for the decline. The market heretofore has paid small attention to foreign developments, and there is no reason to believe that the spectacular decline in the franc received more than casual attention in our own stock market.

***

Backing Up the Market.

Although the minus signs in the stock table at the end of the day gave indication of a retreating market, they told little of the rather valiant battle put up by many of the pools yesterday to protect their issues from more serious declines. Few medals will be found on the chests of Wall Street pool managers for courage when storms begin to blow, but yesterday they stood by their ships, and although losing a little ground, took stock in very copious quantities. This was particularly true of the leading industrial issues, in which there has been big speculation. Most of those who watched the tape yesterday centred their attention on General Motors and United States Steel. It was calculated that if these two market leaders gave way appreciably the decline might develop into a serious rout. Therefore, there was the best sort of support in both stocks at their low points for the day, and the gains from the low points to closing prices were as much as 2 or 3 points in some issues.

***

Look for Dictator in France.

While discussions in New York of the French financial situation revolved yesterday around the possibility of the rise of a dictator with drastic powers, most bankers here inclined to the opinion that no figure of sufficient strength had yet been sighted on the political horizon. Clemenceau was the name that occurred to all, but it was agreed he was too old for the task. Caillaux was mentioned, but, as one banker phrased it, "it is doubtful if Caillaux can command the necessary confidence." In some quarters the opinion was expressed that forceful demands by the French public, which is now feeling the economic pinch of the depreciated franc, will compel the political factions to get together. The franc for the first time went below the two-cent level yesterday, and declines in other exchanges attested to the extent to which the break has affected international affairs in Europe.

***

Bond Prices Hold Steady.

Except for further declines in French securities, occasioned by yesterday's break in the franc, the bond market held steady. Slight gains were made in most of the foreign and domestic list, under a small volume of trade. Bankers commented on the fact that bond prices this year had not weakened as they did in midsummer of last year, and that recent advances in the stock market had not appreciably diverted funds from the bond market. Prices are still near their high points of the year, and all new offerings are being readily absorbed by the investing public.

***

Talk of Rediscount Change.

Discussion of a possible advance in the Federal Reserve rediscount rate is becoming rather general in Wall Street. Money was somewhat easier yesterday than had been the case last week, but this was regarded merely as the usual midmonth sagging, and a firm range of rates is generally expected during most of the time between now and Fall. It was pointed out that loans have been increasing steadily for the last few weeks and that before long the banks will be called upon to finance heavy crop movements, as well as the business expansion that most of the trade reviews have been confidently predicting. Forecasters of an advance in the rediscount rate are not saying that such action will be taken at this week's meeting, but they believe an increase is nearer than is generally realized. As a rule, discussions of rediscount rate changes continue for considerable lengths of time before the bank directors act, but it was recalled that the last change came out of a blue sky.

***

Nickel Plate Progresses.

With the approval of the terms offered to the Pere Marquette in the Nickel Plate merger, it now seems that such opposition to the plan as may develop may come from C. & O. or Erie stockholders. Although it is understood that the C. & O. board has approved the proffered terms, there is still a minority interest to be reckoned with. Opposition from Erie shareholders may result from the fact that the terms offered to that road under the revised plan were not strikingly different from those included in the old plan. In the case of the Pere Marquette terms, a point which aroused interest was the provision for the alternative exchange of guaranteed stock of C. & O. This offer is of chief interest to investors with a conservative outlook.

MONEY.

TUESDAY, JULY 20, 1926.

Stock Exchange call money was easy at 4 per cent. all day, while Street trades were done at 3½ per cent. Calling of loans again continued in small volume, but offerings were fully as liberal as they have been for more than a fortnight now. In time money, 4½ per cent. was the prevailing charge for all maturities, and some business at that figure was reported in three and four months. Unless a house is creating a long position in the stock market, and is seeking funds to carry them through it, the report had it that 4½ per cent. bids are scarce and trades there extremely few. Call loans against acceptances eased ¼ to 3½ per cent.

Call Loans.

Renewals.	High.	Low.	Last	Monday's Year Ago.
4	4	4	4	4½

Time Loans.

	Tuesday.	Monday.
Sixty-ninety days	4¼@4½	4¼@4½
Four, five and six months	4½	4½

Commercial Paper.

	Tuesday.	Monday.
Best names, 4 to 6 months	4	
Other names, 4 to 6 months	4¼@4½	4¼@4½

Rediscount Rate, N. Y. Reserve Bank.

Rate on all classes of rediscountable paper, 3½ per cent. Rate fixed April 23, when it was reduced from 4 per cent., which had been in effect since Jan. 8.

Bankers' Acceptances.

Call loans against acceptances.....3½

Prime bankers' acceptances, eligible for purchase or rediscount by Federal Reserve banks. Rates quoted are for discount at purchase:

	Bid.	Asked.
30 days	3¼	3¼
60 days	3¼	3¼
90 days	3¼	3¼
Four months	3¼	3¼
Six months	3¼	3¼

London Market.

Money in London ¾ up at 4 per cent.; short bills 1/16@1-16 lower at 4 3-16 per cent.; three months' bills unchanged at 4 5-16@4⅜ per cent.

Gold bullion unchanged at 84s 10½d. Bank of England purchased £137,000 in gold bars.

Clearing House Exchanges.

Exchange of checks at the New York Clearing House, $963,000,000; balances, $75,000,000; Federal Reserve credit balance, $72,000,000; exchanges this day a year ago, $1,038,000,000.

SILVER BULLION.

Bar silver in London ¼d off at 29⅝d per ounce; New York price ⅝c off at 64⅛c.

Range for 1926:	Highest		Lowest	
London	31 1-16d	Jan. 4	29 3-4d	Apr. 22
New York	65⅜c	Jan. 4	63c	Apr. 22
Range for 1925:	Highest		Lowest	
London	33 1-4d	Sep. 5	31 1-4d	Apr. 20
New York	72⅛c	Dec. 5	60⅛c	Apr. 24

MARKET AVERAGES.

STOCKS.

Range for July 20, 1926.

	High.	Low.	Last.	Net Ch'ge.
25 railroads	93.82	92.78	93.26	— .21
25 industrials	165.92	163.15	164.94	—1.54
50 stocks	129.47	127.04	128.76	— .97

DAILY RANGE OF 50 STOCKS.

	High.	Low.	Last.	Net Ch'ge.
July 19	130.39	128.71	129.63	+ .38
July 17	129.75	128.02	129.30	+ .16
July 16	129.60	128.32	129.14	+ .60
July 15	129.08	127.90	128.54	— .97
July 14	130.07	128.72	129.11	— .10
July 13	129.79	128.07	128.21	+ .54
July 12	129.37	127.73	128.67	+ .60
July 10	128.30	127.40	127.97	+ .65

MONTHLY RANGE OF 50 STOCKS.

	High.		Low.		Last.
*1926	130.39	July 19	125.95	July 1	128.76
1925	117.74	July 28	112.54	July 8	115.97
1924	94.11	July 31	88.47	July 5	92.74
1923	82.56	July 23	77.27	July 31	77.62
1922	84.50	July 31	79.50	July 5	83.87
1921	66.60	July 7	61.54	July 15	63.76
1920	80.06	July 17	67.37	July 27	79.84

YEARLY RANGE OF 50 STOCKS.

	High.		Low.		Last.
*1926	130.16	Feb. 13	109.62	Mar. 30	128.76
†1925	118.07	July 21	101.16	Mar. 30	115.28

FULL YEARS.

1926	122.21	Dec. 28	101.16	Mar. 30	127.46
1924	107.22	Dec. 31	82.26	Apr. 22	106.73
1923	92.52	Mar. 6	77.10	Oct. 26	84.15
1922	93.06	Oct. 18	66.21	Jan. 10	86.53
1921	78.13	May 6	58.55	June 21	66.50
1920	94.07	Apr. 8	62.70	Dec. 22	67.96

DOMESTIC BONDS.

Closing for July 20, 1926.

		Net Change. Day.	Month.	Year.
40 issues	97.45	+.01	—.32	+8.34

DAILY RANGE OF 40 DOMESTIC BONDS.

July 19	97.44	—.05	July 9	97.71	—.08
July 17	97.49	+.06	July 8	97.79	+.10
July 16	97.43	—.12	July 7	97.69	+.16
July 15	97.55	—.11	July 6	97.53	+.09
July 14	97.66	—.06	July 2	97.53	..
July 13	97.74	—.03	July 1	97.41	+.07
July 12	97.78	—.02	June 29	97.44	—.07
July 10	97.78	+.07	June 28	97.51	—.01

YEARLY RANGE OF 40 BONDS.

	High.		Low.		Last.
*1926	97.95	June 12	93.52	Jan. 4	97.45
†1925	95.10	May 5	91.99	Jan. 5	94.31

FULL YEARS.

1925	95.44	Dec. 31	91.99	Jan. 5	95.44
1924	94.40	Dec. 4	88.35	Jan. 2	91.90
1923	79.48	Jan. 3	75.86	Oct. 3	76.71
1922	82.54	Aug. 29	76.01	Jan. 6	79.13
1921	76.31	Nov. 29	67.56	June 20	76.27
1920	73.14	Oct. 21	65.57	May 21	69.66

FOREIGN BONDS.

Closing for July 20, 1926.

		Net Change. Day.	Month.	Year.
10 Govt. issues	104.19	—.19	—.04	+1.94

DAILY RANGE OF FOREIGN BONDS.

July 19	104.31	—.09	July 9	104.19	—.03
July 17	104.59	+.04	July 8	104.22	..
July 16	104.35	+.06	July 7	104.23	+.06
July 15	104.27	+.06	July 6	104.16	+.06
July 14	104.21	—.01	July 2	104.10	—.12
July 13	104.22	—.07	July 1	104.22	..
July 13	104.29	+.12	June 30	104.13	+.06
July 10	104.17	—.02	June 29	104.19	—.13

YEARLY RANGE 10 FOREIGN BONDS.

	High.		Low.		Last.
*1926	104.59	July 17	102.80	Mar. 31	104.19
†1925	106.05	June 4	101.04	Jan. 2	102.25

FULL YEARS.

1926	106.80	Nov. 16	101.04	Jan. 2	103.36
1924	106.05	Nov. 29	97.71	Jan. 5	101.10
1923	101.14	June 7	96.93	Jan. 30	97.85
1922	106.10	Apr. 17	97.60	Nov. 14	99.91

*To date.
†To corresponding day last year.

New Issue

$18,500,000

West Penn Power Company

First Mortgage Gold Bonds
Series G, 5%

Dated March 1, 1916 Due June 1, 1956

Interest payable semi-annually June 1 and December 1 in New York and Chicago without deduction for Federal Income Taxes now or hereafter deductible at the source, not in excess of 2%. Bonds are in coupon form, in denominations of $1,000, $500 and $100, registerable as to principal only, the $1,000 denomination being exchangeable for fully registered bonds of $1,000. Coupon and registered bonds interchangeable. Redeemable at the option of the Company as a whole or in part on any interest date upon four weeks' published notice at the following prices and accrued interest: on or before June 1, 1951, at 105; thereafter and on or before June 1, 1954, at 102; and thereafter to maturity at the principal amount.

Free of present Pennsylvania Four Mill Tax

TRUSTEE, THE EQUITABLE TRUST COMPANY OF NEW YORK

Mr. A. M. Lynn, President of the Company, summarizes from his letter as follows:

Business: West Penn Power Company, organized under the laws of Pennsylvania in March, 1916, owns and operates an extensive system of electric power and light properties serving 437 communities in the great industrial area in southwestern Pennsylvania adjacent to Pittsburgh. The territory comprises one of the most important manufacturing and mining districts in the world and the population served is estimated at approximately 575,000.

Purpose of Issue: The proceeds of this issue of $18,500,000 of First Mortgage Gold Bonds, Series G, 5%, will be used to provide funds for the retirement of $6,000,000 First Mortgage Gold Bonds, Series D, 7%, to partially reimburse the Company for funds expended in the purchase of the Connellsville Power Station, and for permanent improvements, extensions or additions or new or additional property, made and to be made or acquired, and for other corporate purposes.

Security: The First Mortgage Gold Bonds, in the opinion of counsel, are secured by a first mortgage on all the fixed property, rights and franchises now owned by the Company, and will be secured by a direct mortgage on all such property hereafter acquired.

Earnings and Growth of Business:

Calendar Year	Sales K.W.H.	Gross Earnings	Net Earnings	Interest on First Mortgage Bonds	Balance
1918	307,323,721	$ 5,670,767	$2,004,637	$ 469,901	$1,534,736
1919	323,285,138	6,203,109	2,286,792	736,797	1,549,995
1920	403,417,811	8,314,220	2,572,063	814,832	1,757,231
1921	414,646,512	9,468,570	3,559,189	1,013,870	2,545,319
1922	519,296,013	10,339,071	3,925,290	1,164,080	2,761,210
1923	655,219,229	13,028,701	5,191,273	1,394,434	3,796,839
1924	685,050,967	14,157,804	5,987,322	1,893,080	4,094,242
1925	806,727,987	14,891,913	6,868,752	1,896,823	4,971,929
1926*	876,355,463	15,430,564	7,263,443	1,882,500	5,380,943

*12 months ended May 31, 1926.

The annual interest requirements on all First Mortgage Gold Bonds, including this issue, to be presently outstanding, will amount to $2,387,500.

Supervision: West Penn Power Company is one of the largest and most important operating units in the group of public utility properties under the control and supervision of American Water Works and Electric Company, Incorporated.

Legal matters in connection with the issuance of these Bonds will be passed upon by Messrs. Seibert & Riggs, of New York, and for the Company by Messrs. Sullivan & Cromwell, of New York. These Bonds are offered when, as and if issued and received by us and subject to the approval of proceedings by counsel.

Price 100½ and Interest

W. C. Langley & Co.

Halsey, Stuart & Co. Incorporated — **The Union Trust Company of Pittsburgh**

W. A. Harriman & Co. Incorporated — **Dominick & Dominick**

All the statements herein, while not guaranteed, are derived from information which we regard as reliable, and which formed the basis upon which we acted in our purchase of the securities.

Continental Gas & Elec.
Secured 6½s, 1964
Northern Ohio Power
Secured 7s, 1935
Oklahoma Gas & Elec.
1st 8s, 1950
Puget Sound Pow. & Lt.
1st & Ref. 5½s, 1949
United Light & Power
Deb. 6s, 1975

WIRES TO BOSTON—CHICAGO
DALLAS—HARTFORD—MONTREAL
PHILADELPHIA—QUEBEC & TORONTO

JENKS, GWYNNE & CO.
20 BROAD ST.
MEMBERS N.Y. STOCK EXCHANGE AND N.Y. COTTON EXCHANGE

Stocks bought and sold on commission. Cash or margin. Write for our monthly letter.

Hartshorne, Fales & Co.
Members N. Y. Stock Exchange
71 Broadway, New York

C. G. Taylor & Co. Inc.
Joint Stock Land Bank Securities
27 William St. New York

AUSTIN, GRANT & CO.
INCORPORATED
MUNICIPAL BONDS
68 WILLIAM ST. NEW YORK
Telephone Hanover 6227

BAAR, COHEN & CO.
Members New York Stock Exchange
50 Broad Street New York
Telephone Whitehall 2172

Investments
McKinley & Morris
Members New York Stock Exchange
44 Wall Street, New York

Bonds for Investment
Harris, Forbes & Co
Pine Street, Corner William
Uptown Office, 475 Fifth Ave.

Manufactured Ice—A Great Industry

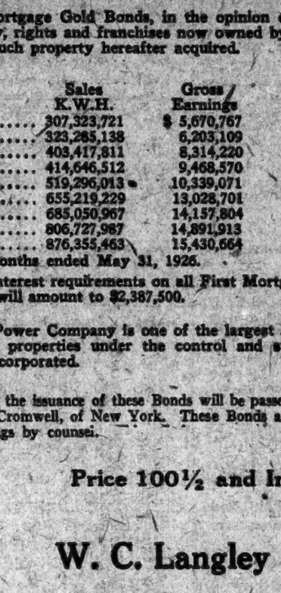

ICE is one of the most important commodities on which modern society depends. It preserves perishable products, safeguards health and makes possible national and even international distribution of foodstuffs. Without ice the meat packing, fruit and vegetable, ice cream and dairy industries could never have attained their present size.

Manufactured Ice production has shown a steady annual increase. From an output of 9,900,000 tons in 1904 to 40,500,000 tons in 1925, with an increase in per capita consumption during the same period from 240 lbs. to 700 lbs., are indications of this growth. Conservative estimates place production by 1936 at 62,250,000 tons.

Every housewife is a potential customer and this offers a great market for expansion. Less than 40% of the families it is estimated, use ice during any part of the year and only 17% of this number use ice the year round. Unlike any industry of its importance, the ice industry possesses a field for expansion—a market twice the size of that supplied today which awaits only proper cultivation.

The universal market for ice and refrigeration, embracing ice cream, cold storage, railroad car and domestic ice sales offers profitable opportunities to ably managed companies with modern and progressive merchandising methods.

Southern Ice and Utilities Co. established 40 years during which period the combined operation of the properties has always shown a profit, serves 300 communities and 11 principal railroads in 4 Southwestern states. Able management of its ice plants, cold storage plants, car icing stations, ice cream and creamery plants has brought diversified refrigeration service to 1,000,000 population, with the building of substantial equities and earning power for its securities. Net earnings during the past 7 years have shown successive annual increases and last year were 345% above 1919.

We recommend the securities of Southern Ice and Utilities Co. and invite your inquiries.

John Nickerson & Co.
61 BROADWAY
NEW YORK
ST. LOUIS SAN FRANCISCO

N. Y. & Harlem Stock
Railroad Securities Co. 4s
Chi. & Alt. 3s, 3½s, Bds. & Ctfs.
Miss. & St. L. 4s, Bds. or Ctfs.
Interstate Window Glass 8s
"New Haven" 3½s, 4s & 6s
Penn. Co. 3½s, 1941
Mexican Govt. Bonds and Scrip
"St. Paul" Bonds and Ctfs.
Iowa Central 4s, Bds. or Ctfs.

Specialists in
Registered Bonds
(All Issues)
"Baby Bonds"
($100 and $500 Bonds)
All Issues
Liberty Bonds

Battelle, Ludwig & Co.
Members New York Stock Exchange
25 Broad St. New York
Telephone Hanover 8271

For Short Term Investment

We Offer
6% Collateral Trust Serial Gold Notes
(with Stock purchase warrants)
Maturing June 1, 1929 to 1932 incl.

These notes are well secured by liquid collateral, and are the obligations of a capably managed and soundly financed Company.

YIELDS
6⅛% to 6½% with warrants
6½% to 6.90% without warrants

Complete description upon request

George H. Burr & Co.
57 William Street
New York
Phone John 4890
CHICAGO ST. LOUIS BOSTON

$25,000 New Orleans Terminal
4s, due 1953
To yield about 4.80%

$25,000 Idaho Power
5s, due 1947
To yield about 5.05%

$25,000 Piedmont & Northern Ry.
5s, due 1954
To yield about 5.35%

PRINCE & WHITELY
Established 1878
Members
NEW YORK STOCK EXCHANGE
25 Broad Street
Hotel St. Regis 13 East 47th St.
NEW YORK
Chicago Cleveland Akron
Newport New Haven Hartford

It Makes No Difference

Whether your order is large or small, it needs the scrupulous care and attention which we give to both

ODD LOTS AND 100 SHARE LOTS

We have for your convenience offices at
507 FIFTH AVE.
Telephone Vanderbilt 7386
290 LENOX AVE.
Telephone Harlem 9496
391 EAST 149TH ST.
Telephone Melrose 2266
FLAGG BLDG., YONKERS
Telephone Yonkers 4000

Send for our helpful booklet on Trading Methods
ASK FOR B

CHISHOLM & CHAPMAN
Members New York Stock Exchange
52 Broadway Hanover
New York 2500

Southern Wisconsin Power Co.
1st Mortgage 5s, due 1938

The interest on these bonds is a part of the operating expense of the Milwaukee Electric Railway & Light Co. and prior therefore to the interest on this company's underlying bonds which today are selling to yield 4.80%.

Price 96 — Yield 5.45%

W. W. TOWNSEND & CO.
INCORPORATED
(Seven Wall Street)
New York
Telephone Whitehall 7691

JARDINE TO APPROVE NEW YORK GRAIN PIT

Final Action by the Secretary of Agriculture Said to Be Assured.

TRADING TO BEGIN IN AUGUST

Move Seen as of Great Benefit to Millers and Exporters in the East.

Special to The New York Times.

WASHINGTON, July 20.—For the first time in years a grain futures market will be established in New York City next month through full approval by the Secretary of Agriculture of the application of the New York Produce Exchange for its designation as a contract market.

As a result the Produce Exchange will undoubtedly be able to cut in on the grain futures business of the Chicago Board of Trade and in all probability Buffalo, which has been rapidly forging ahead in recent years as a milling centre, especially for Canadian wheat, will be still further benefited.

The papers referring to the Produce Exchange's application went to Secretary Jardine today for final approval, which, it was declared, is now assured. The plan as approved by the grain futures administration of the department and by the department solicitor, acting under the Grain Futures act of Sept. 21, 1922, provides that deliveries of grain will be made at Buffalo. An important phase of the project is the fact that Canadian wheat will be delivered at Buffalo in bond on the same conditions as American wheat.

This will mark what is regarded in official quarters as a big advance for millers around and east of Buffalo, as well as for grain exporters centred at New York and elsewhere on the Atlantic Coast. It means that operating through the new grain contract market to be established in New York they will be able to take Canadian wheat in bond at Buffalo, mill it into flour in bond and export the flour on future delivery contracts.

More than 100,000,000 bushels of Canadian wheat is now sent to Buffalo, and the erection of new mills there has made it a milling centre of growing importance. Some of the Minneapolis millers have even established milling facilities there. Most of this Canadian wheat is conveyed to Buffalo by boats, and the quantity is so great, an official said today that after the elevators have been filled, much of this grain is stored in the boats, when they freeze in during the Winter.

DROP ANOTHER RAIL CHARGE

Two Subsidiaries of St. Paul Road Not Operating at Loss.

CHICAGO, July 20 (AP).—A charge made by a minority of bondholders against the receivers of the Chicago, Milwaukee & St. Paul Railroad, that two subsidiary roads in Indiana were being operated at a loss, was formally withdrawn late yesterday, it became known today. The roads in question were the Chicago, Terre Haute & Southeastern and the Chicago, Milwaukee & Gary lines.

Nathan L. Miller, representing the minority bondholders, said in court that the figures of his own witnesses led to the withdrawal of the charges. A charge of fraud also had been made against the receivers, represented by Ralph Shaw, but this was withdrawn several months ago.

New Bank Charters Asked.

Special to The New York Times.

WASHINGTON, July 20.—The Controller of the Currency has received an application to organize from the East Side National Bank of Newark, N. J., capital $200,000, through Fred Hertigel Jr. of Newark. Applications to organize from the Bedford National Bank and Trust Company of Brooklyn, in New York City, capital $590,000, and the Bensonhurst National Bank of New York City, capital $200,000, have been approved by the Controller. The title of the National Bank of Port Jervis, N. Y., has been changed to the National Bank and Trust Company of Port Jervis.

Fewer Bad Order Freight Cars.

Class I railroads report 165,588 freight cars in need of repair as of July 1, or 7.2 per cent. of the total number on line, according to the Car Service Division of the American Railway Association. This was a decrease of 3,139 cars from the June 15 report. Freight cars in need of heavy repair on July 1 totaled 125,466, while 40,122 needed light repairs.

FINANCIAL NOTES.

Harold F. Greene, Vice President of the Guaranty Company, yesterday was appointed a member of the company's Executive Committee.

J. Warren Andrews has been appointed an Assistant Secretary, and Beverley Keator an Assistant Cashier of the Farmers' Loan and Trust Company.

E. W. Clucas & Co. has been admitted as a clearing member of the Stock Clearing Corporation.

James Talcott, Inc., has been appointed factor for Edward A. Jones & Co., Inc., selling agents for woolen mills.

Heilner, King & Goldman announce that Howard W. Birmbaum is manager of their stock department.

Axel Hansen, Chairman of the Committee on Grain Futures of the New York Produce Exchange, has prepared a booklet entitled, "The New York Grain Futures Market."

"A Brief History of the Natural Gas Industry," compiled by H. C. Ewetsch, director of the Larutan Fuel Company of Wichita, Kan., has been prepared for distribution by A. M. Lamport & Co., Inc.

Dillon, Read & Co. have prepared an analysis of the Seaboard Airline Railway.

Delegates from Morris Plan banks and companies in Delaware, Maryland, Pennsylvania, Washington and New York State met yesterday at the main office of the New York company and formed an Atlantic States Association.

Reinhart & Bennet have prepared a diversified list of municipal, Canadian, railroad, public utility and miscellaneous bonds and stocks, yielding from 4.25 to 7.75 per cent.

H. D. Wallwridge Company, Inc., have issued an analysis of the Bancitaly Corporation in conjunction with their current edition of Bank Stock Topics.

The New York Trust Company has been appointed trustee, paying agent and registrar under the indenture of the General Power and Light Company, dated July 1, 1926, securing an authorized issue of $1,500,000 par value one-year secured gold notes, dated July 1, 1926, and due July 1, 1927; and has also been named transfer agent for the stock of the Joseph Bancroft & Sons Company.

The New York Trust Company has been appointed trustee for an issue of $800,000 first mortgage 5½ per cent. gold bonds of Series A of the Massillon Water Service Company; also trustee for an issue of $500,000 first mortgage 7 per cent. sinking fund gold bonds of the Mid-Continent Coal Corporation.

Engraved certificates for the new 50 par common stock of the General Electric Company will be ready for delivery on Aug. 2, it was announced yesterday by executives of the company.

PAWTUCKET, R. I., July 20 (AP).—John W. Manley of Providence was elected President of the Sayles Finishing Plants, Inc., today, and Robert B. Dresser of the same city was named a director to fill the vacancy caused by the death of Charles O. Read.

OTIS STEEL PROFIT LOWER.

Net in Second Quarter $524,998. Against $871,759 Last Year.

The Otis Steel Company shows in its statement for the second quarter of the current year a net profit of $524,998, after interest and charges, but before depreciation, against $871,759 in the corresponding quarter of 1925. Manufacturing profits for the quarter were $1,070,138, against $1,880,102 last year. Expenses and taxes totaled $295,998; and interest and discount, $276,556.

For the first six months of this year the net income was $1,412,840, compared with $1,195,122 in the similar period last year. Six months' manufacturing profits were $3,532,703; expenses and taxes, $599,827; and interest and discount, $579,576.

13,132 Bales of Wool Offered.

LONDON, July 20 (AP).—The offerings at the wool auctions today amounted to 13,132 bales. There was brisk competition for fine wool, while lower grades were quiet. Prices were unchanged.

ROADS GET MORE TIME FOR ELECTRIFICATION

State Board Grants Extensions to New Haven and Pennsylvania —Three Others Denied.

Decisions on application by five steam railroads operating within New York City for extensions of time in which to complete electrification of their lines were handed down yesterday by the Public Service Commission. Two of the applications were granted and three were denied.

The New York, New Haven & Hartford Railroad Company got an extension until July 1, 1928, to complete the electrification of that part of the Long Island Railroad which the company operates under trackage agreement, between Fresh Pond Junction and Bay Ridge, and also the freight tracks of the New York Connecting Company's line from Port Morris across Hellgate Bridge to Fresh Pond Junction.

The Pennsylvania Railroad received an extension until Jan. 1, 1928, to complete the work in its Sunnyside yard in Queens and in its Thirty-seventh Street and North Fourth Street yards in Manhattan.

The petitions of the Staten Island Rapid Transit Company, the Degnon Terminal Railroad Corporation and the Brooklyn Eastern District Terminal, each of which asked for an extension of five years, were denied by the commission.

Stock Under Lackawanna Guarantee.

Five blocks of railroad stocks will be offered today by Adams & Peck. They are guaranteed by the Delaware, Lackawanna & Western Railroad Company and are as follows: 1,000 shares of Morris & Essex Railroad 7% per cent. stock to yield 4.85 per cent; 200 shares of New York, Lackawanna & Western Railroad 5 per cent. stock to yield 4.67 per cent; 1,800 shares of Lackawanna Railroad Company of New Jersey 4 per cent. stock to yield 4.74 per cent.; 1,000 shares of the Warren Railroad 7 per cent. stock to yield 4.86 per cent., and 400 shares of Oswego & Syracuse Railroad 5 per cent. stock to yield 4.90 per cent.

TRAFFIC CLUB HOLDS ITS ANNUAL OUTING

Shippers' Teams Win From Carriers at Baseball and in the Tug-of-War.

Special to The New York Times.

NEW ROCHELLE, N. Y., July 20.—Teams representing shippers defeated the carriers' teams at baseball and in the tug-of-war at the eighteenth annual outing of the Traffic Club of New York, on the New York Athletic Club grounds at Travers Island here today.

The fat men's race was won by H. E. Chistien, traffic manager of B. T. Babbitt, Inc.; H. E. Jones of the Ward Line, won the sack race.

Captains of the tug-of-war teams were M. J. Nugent, assistant traffic manager of the Johns-Manville Company, for the shippers, and John Fletcher, of the Chicago, Burlington & Quincy Railroad, for the carriers. John Gerlin, traffic manager of the Bon Ami Company, pitched for the shippers' baseball team, and John Muir, of the Minneapolis & St. Paul Railroad, was in the box for the carriers. The score was 19 to 8. Umpires were R. J. Mennis, assistant traffic manager of the New York Central Lines, and Harry Meyers, general agent of the Chicago, Indianapolis & Western.

The General Committee in charge of the outing included Ira L. Fish, Chairman; Samuel Murdock, Charles Braden, W. J. Evans and Gordon Ross.

P. R. T.'s Half-Year Surplus $15,890.

For the six months ended June 30, the Philadelphia Rapid Transit Company shows a surplus of $15,890 after all charges, including dividends and management fees. Gross revenue was $26,675,934. The surplus for the second quarter this year was $8,345, after all charges on gross revenue of $13,766,010.

Cuyamel Fruit's Profit $703,380.

Net profit of $703,380 is shown by the Cuyamel Fruit Company for the June quarter, compared with $587,422 in 1925. For the first six months the profit was $1,013,606. Last year it was $807,927.

Investment Securities

F. S. Smithers & Co.
Members New York Stock Exchange
19 Nassau St. New York

PALMER & CO.
MEMBERS NEW YORK STOCK EXCHANGE
44 WALL STREET
NEW YORK

Conservative Investments

Railroad, Public Utility and Industrial Securities of Established Investment Merit

Adolph Lewisohn & Sons
61 Broadway New York
Members New York Stock Exchange

Owned and controlled by New England's Largest Trust Company

Investment Securities

Old Colony Corporation offers to institutions and investors a well diversified list of Bonds and Preferred Stocks.

Public Utility Securities
Industrial Securities
Railroad Bonds
Canadian Bonds
Municipal Bonds
Inquiries Invited

OLD COLONY CORPORATION
38 Exchange Place, New York
Whitehall 2330

RAILWAY EQUIPMENT SECURITIES

EVANS, STILLMAN & CO.
Members New York Stock Exchange
60 BROADWAY NEW YORK

BONDS ON STOCK EXCHANGE

TRANSACTIONS, TUESDAY, JULY 20, 1926.

Day's Sales.	U. S. Govt. Bonds.	Other Domestic Bonds.	Foreign Bonds.	Total All Bonds.
Yesterday	$701,000	$8,435,000	$3,102,500	$10,238,500
Monday	469,050	6,207,500	2,444,000	9,120,550
Year ago	871,200	7,412,000	1,719,000	10,002,200
Two years ago.	3,010,650	13,056,500	3,197,000	19,264,150
Year to Date:				
1926	$167,851,250	$1,226,441,000	$372,884,450	$1,767,176,700
1925	218,969,510	1,447,391,375	406,377,100	2,072,737,985
1924	574,144,345	1,202,992,350	281,787,700	2,058,924,395
1923	491,454,160	933,567,300	286,239,500	1,711,260,960

UNITED STATES GOVERNMENT LOANS.

Range Since Date of Issue— High.	Date.	Low.	Date.	Range 1926. High.	Low.	Sales in 1,000s.	Issue.	Open.	High.	Low.	Last.	Net Ch'ge.	Closing— Bid.	Asked.	Yield.
106.1	Oct. 19'23	98.1	June 5'21	101.23	99.10	320	Liberty 3½s, 1932-47	101.00	101.4	100.31	100.31		101.00	101.4	3.53
102.23	Oct. 19'23	96.4	July 11'21	101.11	99.13	..	Liberty 3½s, registered	....	....	....	....	....	....	....	....
102.17	June 17'25	99.00	May 19'20	101.15	100.00	1	Liberty 1st 4s, 1932-47	100.16	100.16	100.16	100.16	—.18	100.16	....	3.90
102.10	June 16'25	99.25	May 19'20	100.12	99.30	..	Liberty 1st 4s, registered	....	....	....	....	....	....	....	....
102.12	June 8'24	91.12	May 20'20	100.12	99.31	1	Liberty 2d 4s, 1927-42	100.00	100.00	100.00	100.00	—.2	100.2	100.10	4.00
101.16	July 23'24	91.18	May 21'20	100.4	99.28	..	Liberty 2d 4s, registered	....	....	....	....	....	....	....	....
103.00	June 13'24	90.00	June 7'20	102.16	101.4	..	Lib. 1st 2d 4¼s, 1932-47	....	....	....	....	....	100.18	....	....
103.6	July 7'25	94.00	May 21'20	102.26	101.21	25	Lib. 1st cv. 4¼s, 1932-47	102.7	103.10	102.5	102.5	—.3	102.5	102.6	4.00
102.26	July 7'25	94.00	July 30'20	102.15	101.16	..	Lib. 1st cv. 4¼s, reg.	....	....	....	....	....	....	....	....
102.00	July 29'24	91.3	May 21'20	100.31	100.17	218	Lib. 2d cv. 4¼s, 1927-42	100.25	100.25	100.24	100.25	....	100.22	100.25	3.71
101.27	Aug. 1'24	93.18	Dec. 23'20	100.27	100.15	..	Lib. 2d cv. 4¼s, reg.	....	....	....	....	....	....	....	....
102.23	Aug. 5'24	95.20	Dec. 20'20	101.14	100.25	67	Liberty 3d 4½s, 1928	101.5	101.7	101.3	101.3	—.4	101.3	101.4	3.75
102.31	Aug. 7'25	96.12	May 19'20	101.14	100.25	..	Liberty 3d 4½s, reg.	....	....	....	....	....	....	....	....
103.10	July 2'25	92.00	May 20'20	103.0	101.29	131	Liberty 4th 4¼s, 1933-38	102.26	102.25	102.16	102.17	—.3	102.17	102.18	3.80
102.6	June 5'26	82.15	May 20'20	103.6	101.28	..	Liberty 4th 4¼s, reg.	....	....	....	....	....	....	....	....
108.22	Apr. 22'26	98.1	Mar. 21'23	108.23	106.2	12	Treasury 4¼s, 1947-52	107.30	108.00	107.28	107.28	—.3	107.28	107.30	3.72
104.8	May 7'26	99.30	May 25'23	105.8	103.14	5	Treasury 4½s, reg.	107.20	107.20	107.20	107.20	—.15	....	....	....
104.30	Apr. 28'26	100.9	Dec. 23'24	104.30	102.28	1	Treasury 4s, 1944-54	104.2	104.2	104.2	104.3	+.5	103.27	104.3	3.69
104.2	June 20'26	100.27	Apr. 17'26	104.2	103.22	..	Treasury 4s, reg.	....	....	....	....	....	....	....	....
101.29	June 18'26	100.13	May 21'26	101.29	100.12	6	Treasury 3½s, 1946-56	101.22	101.22	101.14	101.14	—.8	101.13	101.21	3.65

Quotations after the decimal point in the above table represent one or more 32ds of a point. Comparisons for dates prior to March 22, 1926, when the system now used was introduced, are reduced to the form now used in the Stock Exchange quotations.

FOREIGN BONDS.

Alpine Montan Steel 7s, '55	90¾	1926	96½	1926	84¼	1926	101¼	Cuba 5s, 1944	90¾	Est R R Co g f 6s, 1954	92¼	1926	85⅝	1926	97⅛
2	90¾	7s, 1942	101⅛	50	84	2	104⅝	5	90⅝	15	92	2	85⅝	2	97⅛
3	90¾	3	101⅛	Brazil 8s, 1941		1	104⅝	5½s, 1953	1	1	92⅝	3	86	3	97⅛
Argentine 5s, 1945	1	96½	1	84½	2	104⅝	1	101⅛	10	92⅝	2	86	4	97⅛
4	83½	15	84½	2	104⅝	2	104	10	102	6	92⅝	3	86	5	97⅛
10	83½	1	84	1	104⅝	Czechoslovak 8s, 1951	103	15	102⅛	10	92⅝	4	86	6	97⅛
25	83⅞	1	84	1	104⅝	1	103	3	102⅜	2	92⅝	5	86	7	97⅛
2	84	1	84½	50	105	5	102⅜	15	102	1	92	6	86	8	97⅛
Argentine 6s, 1957, A	6½s, 1940	2	104	7½s, 1952	107	15	102	8s, 1952	102	3	92	Finland 6s, 1945	98	7	97⅛
1	100¾	2	91	Brazil Cent Ry 7s, 1952	94⅞	1	101⅛	7½s, 1945	3	92⅝	9	98	7s, 1950	98⅝
2	99⅞	4	91¼	2	94⅞	8s, 1926	101⅛	1	92⅝	1	98	1	98⅛	2	98⅛
2	100	3	91¼	4	94⅞	Chile Mtge Bank 6½s, 1957	97⅛	2	92⅝	2	98	2	98⅛	3	98⅛
1	100¼	4	91¼	5	94⅞	12	97⅛	3	92⅝	3	98⅛	8s, 1948	1	101⅛	4	98⅛
6s, 1958, B	2	90½	7s, 1955	94⅞	25	97⅛	4	92⅝	4	98⅛	2	101⅛	5	98⅛
2	90½	20	93	6	94⅞	10	97⅛	Finnish 6½s, Ser A, 1954	1	98⅛	3	101⅛	6	98⅛
7	90¾	1	92⅞	4	94⅞	4	97⅛	1	91⅞	2	98⅛	4	101⅛	7	98⅛
4	90¾	5	92⅞	5	94⅞	Chinese Govt Ry 5s, 1951	1	91⅞	3	99⅛	9	101⅛	8	98⅛
6s, June, 1959	1	93	Bremen, State of, 7s, 1935	1	41	Christiania 6s, 1954	100½	Denmark 6s, 1942	104½	6½s, Ser B, 1954	1	91⅞	18	101⅛
3	90¾	1	92⅞	2	98⅛	Cologne e f 6½s, 1950	99	18	104⅝	Framerican Ind 7½s, 1942	1	90	2	101⅛
4	90¾	1	92⅞	3	98⅛	5	99	Dominican Rep 5s, 1942	102⅝	1	90	1	101⅛
1	90¾	1	92⅞	4	98⅛	3	99	2	102½	1	90	6	101⅛
1	90¾	1	92⅞	1	98⅛	Colombia 6½s, 1927	100⅝	5	102⅝	1	90	1	101⅛
1	90¾	1	92⅞	1	98⅛	Copenhagen, City of, 5s, 1944	90⅝	Dresden 7s, 1945	97	1	90	1	101⅛
1	90¾	1	92⅞	1	98⅛	1	90⅝	1	97	1	90	1	101⅛
1	90¾	1	92⅞	1	98⅛	1	90⅝	Dutch East Indies 6s, March, 1953	99½	1	90	French Govt 5s, 1949	90½
1	90¾	1	92⅞	1	98⅛	1	90⅝	5	100⅝	1	90	1	90⅝
1	90¾	1	92⅞	1	98⅛	1	90⅝	6s, 1947	105⅜	1	90	4	90⅝
1	90¾	1	92⅞	1	98⅛	1	90⅝	15	106⅛	1	90	1	90⅝
1	90¾	1	92⅞	1	98⅛	1	90⅝	6s, 1962	106	1	90	1	90⅝
1	90¾	1	92⅞	1	98⅛	1	90⅝	12	105⅞	1	90	1	90⅝
1	90¾	1	92⅞	1	98⅛	1	90⅝	27	106	1	90	1	90⅝
1	90¾	1	92⅞	1	98⅛	1	90⅝	Elec Power, Germany, 6½s, 1950	92½	1	90	1	90⅝
1	90¾	1	92⅞	1	98⅛	1	90⅝	5	92½	1	90	1	90⅝
1	90¾	1	92⅞	1	98⅛	1	90⅝	1	92⅝

"I have just purchased the following bonds. Are they suitable for me?"

This is a typical opening of many investment letters received.

Eliminate haphazard buying by using

THE EQUITABLE INVESTMENT MEMORANDUM

Your use of this memorandum will enable us to offer investment suggestions based upon a knowledge of your needs as an individual investor.

Ask for Investment Memo S

THE EQUITABLE TRUST COMPANY OF NEW YORK
37 Wall Street
847 Broadway 79 Madison Avenue
353 Madison Avenue

A Booklet on

Inheritance Taxes

Containing a summary of laws in each state, tax tables, list of leading companies and states in which incorporated, etc.

Mailed on request.

Dominick & Dominick
Members New York Stock Exchange
115 Broadway, New York
414 Walnut St., Cincinnati

Lawrence Stern and Company
231 So. LaSalle St., Chicago

BOARD OF DIRECTORS
WILLIAM WRIGLEY, JR., Chairman of the Board of William Wrigley, Jr. Company
JOHN HERTZ, Chairman of the Board of Yellow Truck & Coach Manufacturing Co.
JOHN R. THOMPSON, Chairman of the Board of John R. Thompson Company
A. D. LASKER, President of Lord & Thomas
STUYVESANT PEABODY, President of Peabody Coal Company
CHARLES A. McCULLOCH, President of Parkesburg Company
HERBERT L. STERN, President of Balaban & Katz Corporation
ALFRED ETTLINGER, Vice President
JOSEPH J. RICE, Vice President
LAWRENCE STERN, President

This company conducts a general securities business, originating and participating in high-grade investment issues and devoting special attention to first mortgage real estate bonds.

A First Mortgage and Collateral Trust Public Utility Bond
to yield 6.50%

This Bond is a direct obligation of the General Public Utilities Company, strongly secured by a first mortgage and deposits of collateral.

The Company operates directly, or through subsidiaries, a group of electric, ice and water properties in 64 rapidly growing cities and towns located in the States of Florida, Louisiana, Texas, New Mexico, Arizona, Nebraska and South Dakota.

Circular on request

E. R. Diggs & Co.
(Incorporated)
46 Cedar Street New York

6½%
First Mortgage
BONDS
COLUMBIA MORTGAGE COMPANY
4 East 42d Street New York

The Cuba Co.
Analysis Sent on Request
WADE BROS. & CO.
MEMBERS
New York Stock Exchange
New York Cotton Exchange
New York Coffee and Sugar Exchange
Chicago Board of Trade
Associate Members N. Y. Curb Market
Rubber Exchange of N. Y., Inc.
82 Beaver Street, New York, N. Y.
Telephone Bowling Green 4242.

NEW POWER BONDS QUOTED ABOVE PAR

$18,500,000 West Penn Issue Is Offered Today at 100½ and Interest.

$3,500,000 FOR FLOUR MILLS

Three Issues in the Municipal Group —$800,000 Offering of Mortgage Bonds.

More than $24,000,000 of new bonds will be offered today, headed by an $18,500,000 issue of West Penn Power Company securities and including issues in the industrial, farm loan, real estate mortgage and municipal groups.

The West Penn Power issue consists of first mortgage 5 per cent. gold bonds, Series G, priced at 100½ and interest. This is one of the few instances of power company bonds being brought out above par and reflects the favored position in which this company finds itself at a time of rapid expansion in the industry. The offering syndicate consists of W. G. Langley & Co., Halsey, Stuart & Co., the Union Trust Company of Pittsburgh, W. A. Harriman & Co., Inc., and Dominick & Dominick.

Milling Merger Bonds.

Dillon, Read & Co. are offering $3,500,000 first mortgage 6 per cent. fifteen-year sinking fund gold bonds of the Commander-Larabee Corporation, organized recently to consolidate th properties of seven flour milling companies in the Northwest and the Southwest. The bonds are offered at 98¾ and interest, to yield 6.15 per cent. to maturity.

S. W. Straus & Co. are marketing an issue of $900,000 first mortgage fee 6 per cent. sinking fund gold bonds of the 1925 Realty Corporation, due in 1936, and secured by the land and the Keith-Albee Theatre, store and office building on Main Street, New Rochelle, N. Y.

A new issue of $750,000 Multnomah County (Ore.) 4¼ and 4½ per cent. bonds, due from 1932 to 1956, is being offered by a syndicate headed by the First National Bank and including the Anglo-London-Paris Company, E. H. Rollins & Sons and A. D. Wakeman Company. The 4½ per cent. bonds are priced to yield 4.30 per cent. and the 4¼s are offered at 100 and interest.

W. K. Terry & Co. are distributing a new issue of $459,700 City of Akron (Ohio) 5 per cent. bonds, due from 1927 to 1936, and priced to yield from 4 to 4.30 per cent.

The Guaranty Company is placing on sale $590,000 of 4¼ per cent. bridge bonds of Beaver County, Pa., which will mature from 1935 to 1954 and which are priced to yield 4.05 per cent., accrued interest to be added.

Land Bank Issue Coming.

A group consisting of the Equitable Trust Company of New York, the First National Corporation of Boston, the Old Colony Corporation, the First Trust and Savings Bank of Chicago, the Central Trust Company of Illinois and Brooke, Stokes & Co. of Philadelphia have purchased an issue of Lincoln Joint Stock Land Bank of Lincoln (Neb.) 4½ per cent. farm loan bonds, offering of which will be made soon.

R. W. Evans & Co., Inc., the National City Bank of Cleveland; Paul & Co. of Philadelphia, Bacon & Mather, Inc., of Philadelphia and Callahan & Co. of Altoona, Pa., will offer soon a new issue of $1,000,000 ten-year 6 per cent. sinking fund gold notes of the Hope Engineering and Supply Company.

Dillon, Read & Co. announced yesterday that the $8,000,000 Seaboard Air Line Railway 6 per cent. bonds had been sold. Announcement was also made of the closing of the books on the offering of $4,200,000 collateral trust 6% per cent. gold notes of Consolidated Publishers, Inc., offered by Lehman Brothers and Halligarten & Co.

BURNS PLANS TO BUY SHARE IN RUBEL COAL

Committee Named to Investigate Corporation's Fuel and Iron Properties.

Directors of Burns Brothers are considering the purchase of an interest in the Rubel Coal and Ice Corporation and a committee has been selected to investigate its coal and iron properties. The committee consists of Allison Dodd, W. T. Payne, Theodore S. Barber and Sanders A. Wertheim.

The appointment of this committee is understood to be preliminary to the actual consummation of a deal. Just what interest the Burns company will acquire has not been revealed, but it is expected to be a substantial one.

Burns Brothers established in the last year fourteen additional distributing stations. Two are in Brooklyn, three in Long Island, one each in Connecticut and Massachusetts and seven in New Jersey. The company's earnings have increased and deliveries in June were 85,000 tons of coal more than in June, 1925.

RECEIVER FOR FOX KING CO.

New Jersey Construction Concern Is Sued on $3,062 Judgment.

Special to The New York Times.

TRENTON, N. J., July 20.—Henry L. Devlin of the National Highway Equipment Company of Trenton was named today receiver for the Fox King Construction Company, Inc., of Audubon and Camden. The appointment followed a suit filed in the Federal District Court by Mary Hunt in Philadelphia. She charged that the construction company has liabilities of $150,000 and is insolvent. Devlin was named by Judge Bodine and took over his duties after posting a bond of $25,000.

In his answer to the suit, Harold Paul Fox, President of the contracting company, admitted that the firm is without funds, and that nine suits against the company were now pending. Mrs. Hunt brought the receivership action to recover on a judgment for $3,062.

Judge Bodine set Aug. 10 as the date for a hearing on the receivership. All creditors and stockholders are cited to appear in the United States District Court here on that day to show cause why the company should not continue to be operated by Devlin as receiver.

COPPER ISSUE LIKELY.

Tennessee Stockholders to Vote on Aug. 18 on $3,000,000 Proposal.

Stockholders of the Tennessee Copper and Chemical Company were notified yesterday that a special meeting has been called for Aug. 18 to vote upon the authorization of a new issue of $3,000,000 of fifteen-year 6 per cent. convertible debenture gold bonds.

Adolph Lewisohn, President of the company, said it was proposed to issue only $1,600,000 of the bonds. It is proposed to make the remaining $1,400,000 of bonds issuable at the discretion of the directors as required for the purposes of the company.

FIVE MORE BANKS CLOSED IN FLORIDA

Total Placed in Hands of the State Controller Since May 31 Now Is Thirty.

OUTSIDE INFLUENCE BLAMED

Jacksonville Clearing House Says Withdrawals by Atlanta Interests Caused Failures.

Five additional Florida banks were closed on Monday and now are in the hands of the State Controller, according to information received in Wall Street yesterday. This brings the total to thirty since May 31. The banks and their capitals were as follows: Bank of Jennings, $15,000; Bank of Lake Butler, $15,000; Bank of Monticello, $25,000; Bank of Moore Haven, $25,000, and Peoples Bank of Marianna, $35,000. The first four mentioned were members of the Witham chain.

The Clearing House of Jacksonville issued a statement in New York yesterday declaring that the closing of the thirty banks had not been due to local conditions and had no connection with the real estate situation in Florida.

"The condition," said the statement, "is due solely to the withdrawal of the funds of these banks by interests connected with a chain system, identified with the Bankers Trust Company of Atlanta. Close investigation has shown that the Florida condition has never been healthier than at the present time. The farmers have marketed larger crops than ever before in the history of the State and at better prices. The larger and independent banks are in a healthy condition and fully able to take care of the situation. The bankers of Florida have the greatest confidence in the future of the State and fail to show the slightest uneasiness on account of a condition which is due to causes originating outside of Florida."

The failure of the so-called "chain bank system" is thus described by the Jacksonville Clearing House:

"The Witham chain of banks was organized many years ago by W. S. Witham of Georgia, and it is reported that in this chain there are about 125 banks in Georgia and 60 in Florida, all of which are interior banks with small capital.

"When the deposits in these Witham banks in the State of Florida had reached the peak during the Fall of last year, these banks had to find an outlet for their money. The Bankers Trust Company of Atlanta placed on deposit, subject to call, with the Witham chain in Georgia about $4,000,000 and in addition thereto placed several millions on time loans through their affiliations. The inability to return this money resulted in the failures. The combined capital of the banks in Florida which closed up for reasons above mentioned amounts to only about $1,000,000. Many of them had only been established a short time and nearly all belonged to the Atlanta bank chain."

Howe Sound Co. Net Increases.

The Howe Sound Company reports a net income of $345,715 for the June quarter, equal to $1.70 a share on 496,038 shares of no par stock. In the June quarter last year earnings were $894,531, or $1.40 a share. For the six months from January to June the net income was $1,540,246, or $3.10 a share.

NEW ISSUE

$2,800,000

Master Printers Building

New York City

KYMSON BUILDING CORPORATION

First Mortgage 6½% Sinking Fund Gold Loan
(Closed Mortgage)

Dated July 1, 1926 Due July 1, 1946

Principal and semi-annual interest (January 1 and July 1) payable at the office of the Trustee; coupon certificates in interchangeable denominations of $1,000 and $500; registerable as to principal only. Redeemable as a whole or in part on any interest date, or for the sinking fund at any time, on 30 days' published notice at 105 and accrued interest to and including July 1, 1929; at 103 and accrued interest thereafter, to and including July 1, 1931; at 102 and accrued interest thereafter, and prior to maturity. Interest payable without deduction for any Federal Income Tax not in excess of 2%, which the Corporation or the Trustee may be required or permitted to pay thereon or retain therefrom. The Corporation agrees to refund to resident holders upon proper application certain state taxes as defined in the Trust Indenture. Chatham Phenix National Bank and Trust Company, New York, Trustee.

The following information has been furnished by the President of the Corporation:

LOCATION: The Master Printers Building will occupy the entire block front on the east side of 10th Avenue, between 33rd and 34th Streets, New York City. This is one of the most desirable locations in the city for a building designed for and devoted to the use of the printing trades. The General Post Office, less than two blocks away, affords a convenience of primary importance to mail order and publication printers. Shipping facilities are unexcelled, as the property is near the New York Central freight station and the American Railway Express depot and within five blocks of the Pennsylvania Railroad and West Shore Railroad freight yards. Convenient passenger transportation is furnished by the 10th Avenue, 9th Avenue, 8th Avenue and 34th Street surface lines, the 9th Avenue elevated line and the 7th Avenue subway. The 8th Avenue subway, now under construction, will provide additional rapid transportation in this locality.

BUILDING: The building, designed by Messrs. Parker & Shaffer especially for the printing and allied trades, will consist of 18 stories and basement. Construction will be of steel, concrete and brick with flat slab type of floors designed to carry a live load of 250 pounds per square foot throughout. Permanent natural light will be provided by unusually high ceilings and by windows utilizing to the fullest extent the favorable exposure of this building on all four sides. There will be eight freight elevators, two of which will have a capacity of 6,000 pounds each and six of 4,000 pounds each, and six high speed passenger elevators. The building will be protected by a sprinkler system throughout. In the rear of the building a 120-foot loading platform, reached conveniently through a driveway running through from 33rd Street to 34th Street, will minimize any congestion of trucking along the street front.

SECURITY: This loan will be secured, in the opinion of counsel, by a closed first mortgage lien on the land and building owned in fee, plot extending about 175.8 feet on 34th Street, 197.5 feet on 10th Avenue and 171.3 feet on 33rd Street, comprising a total ground area of over 33,000 square feet. The land has been appraised by Geo. R. Read & Co. at $800,000, and McKim, Meade & White, architects, have estimated the cost of the building on completion at $3,544,000, making a total value of $4,344,000. Based on this value the loan represents a 64.4% mortgage. Title insurance for the full amount of this loan and a surety bond guaranteeing completion of the building will be carried payable to the Trustee. The Trust Indenture will provide that adequate fire and rent insurance shall be carried, payable to the Trustee.

EARNINGS: Geo. R. Read & Co., whose estimate is the lowest of three independent experts, estimate the annual net earnings available for interest, after deducting operating expenses, maintenance, insurance and taxes, to be not less than $406,000, or over 2.2 times maximum annual interest charges on this loan. Over 30% of the building is already leased for a period of ten years to eight different firms in the printing, binding and allied trades at a gross annual rental of $170,500, which is at an average rate per square foot in excess of that on which the above estimate is based, and is the approximate equivalent of the total estimated operating expenses and taxes. The building will have a total rentable area of about 530,600 square feet.

SINKING FUND: The Trust Indenture securing this loan will provide for a semi-annual sinking fund commencing January 1, 1929.

The operation of this sinking fund, through purchase in the open market or by redemption, is calculated to reduce this loan to less than the present appraised land value by maturity.

LEGAL FOR TRUST FUNDS: Based on the above appraisals, the land and building upon completion will have a valuation of over 155% of the principal amount of this loan, and these securities, in the opinion of counsel, will then be legal for the investment of trust funds under the Laws of the State of New York.

Legal proceedings in connection with this loan are under the supervision of Messrs. Simpson, Thacher & Bartlett, of New York for the Bankers, and Max Miller, Esq., of New York, for the Corporation. The project has been reported upon by The J. G. White Engineering Corporation, and F. T. H. Bacon, Esq., Consulting Building Engineer. These certificates are offered when, as and if issued and accepted by us, and subject to approval of counsel.

Price 100 and Interest to Yield 6½%

Peabody, Houghteling & Co., Inc. P.W. Chapman & Co., Inc.
Taylor, Ewart & Company, Inc.

We do not guarantee the statements and figures contained herein, but they are taken from sources which we believe to be reliable.

The Best Real Estate Bonds are Not Made in "Boom" Cities or Districts

Only the choicest, income-earning property, in the growing sections of progressive American Cities, is considered suitable for Greenebaum First Mortgage Bonds.

Seventy-One Years of active, successful underwriting experience, under all conditions, have taught us that it is unwise to base our Bonds on real estate in "boom" cities, or sections where speculation exists.

Requiring *firmly established values* and *substantial earnings* as the foundation of our Bonds, is a definite part of the Greenebaum policy of conservatism. As a result, every dollar of bond principal and interest has been paid to investors promptly, ever since 1855.

Current Offerings are Based on Sound Values
Ask for Investment Guide No. NT-721

Greenebaum Sons Securities Corporation
350 Madison Avenue, at 45th Street
Phone Vanderbilt 2267
Affiliated with Greenebaum Sons Investment Company, Chicago
OFFICES IN PRINCIPAL CITIES

FOR YOUR
July Funds
only by investing in
ADAIR *Guaranteed-Insurable* BONDS

can you obtain an uninterrupted income of $65 from every $1000 invested:

(1) secured by conservative loans on income-producing city properties;
(2) protected by the unconditional guarantee of the house of issue, with resources over $10,000,000.
(3) and further safeguarded by the right to insure your holdings against loss at any time on application to an independent surety company, with resources over $27,000,000.

For details, address—
ADAIR REALTY & MORTGAGE CO., Inc.
Exclusive Distributors
270 Madison Ave., NEW YORK
Phone Caledonia 7160
Ownership identical with Adair Realty & Trust Co., of Atlanta
NYT-138

Name_____
Address_____

Whether It's
Mortgage loans or Title Insurance in New Jersey use the benefit of forty years' experience. Call Market 9200.

Fidelity Union Title and Mortgage Guaranty Co.
Capital and Surplus—Over $5,000,000
755 Broad Street 9 Bank Street
Newark, N. J.
BERGEN COUNTY OFFICE
191 Main Street, Hackensack, N. J.
UNION COUNTY OFFICE
291 North Broad Street, Elizabeth, N. J.

LEBENTHAL & CO.
Specialists in Odd Lot Municipal Bonds
120 BROADWAY, NEW YORK TEL. RECTOR 2040
CA MARKET FOR ODD LOTS OF MUNICIPAL BONDS MAINTAINED AT ALL TIMES

New Issue

Exempt from all Federal Income Taxes

$750,000

Multnomah County, Oregon

(PORTLAND)

4¼% and 4½% Bonds

Dated August 1, 1926 Due $30,000 annually August 1, 1932 to 1956

Principal and semi-annual interest (February 1 and August 1) payable in gold in New York City. Coupon bonds in $1,000 denomination.

MULTNOMAH COUNTY, of which Portland is the County Seat, is the wealthiest and most populous county in Oregon. The assessed valuation for 1925 was $351,529,220, the bonded debt $6,825,000. The population according to the 1920 United States Census was 280,000; in 1925 it was estimated to be 380,345.

These Bonds, issued for road purposes, are direct and general obligations of the entire county and are payable from taxes levied against all the taxable property therein.

MATURITIES AND PRICES

4½% Bonds due 1932 to 1948 to yield 4.30%
4¼% Bonds due 1949 to 1956 at 100 and Interest

Legality to be approved by Messrs. Storey, Thorndike, Palmer & Dodge

First National Bank

Anglo London Paris Co. A. D. Wakeman Co. E. H. Rollins & Sons
Portland

New York, July 21, 1926

Frederick Peirce & Co.
BONDS FOR INVESTMENT
60 Wall Street, New York
307 So. Fifteenth St., Philadelphia

Pope, Richardson & Co., Inc.
60 Broadway New York

McCord Radiator & Manufacturing Co.
Analysis sent on request
McCLURE, JONES & CO.
Members New York Stock Exchange
115 Broadway Phone 7063 Rector

Investment Securities
Bauer, Pond & Vivian
MEMBERS NEW YORK STOCK EXCHANGE
49 EXCHANGE PLACE — NEW YORK
TELEPHONE HANOVER 4135

Legal investment for trust funds in the State of New York.
GUARANTEED First Mortgages
Ask for Booklet RST
Guaranteed Mortgage Co. of New York
Incorporated 1869
342 Madison Ave., New York City
Telephone Vanderbilt 3990
Under Supervision N. Y. State Banking Dept.

AN ANALYSIS
Motion Picture Capital Corp.
Copy upon request
WATSON & WHITE
Members New York Stock Exchange
149 Broadway New York

CRUDE OIL OUTPUT UP 21,750 BARRELS

Average for Week Ended July 17 Is 2,054,400 a Day, the Largest in Some Time.

BIG GAIN IN WYOMING

Petroleum Imports Show Drop—Receipts of California Oil at Eastern and Gulf Ports Decline.

Crude oil production in the United States in the week ended July 17 averaged 2,054,400 barrels a day, an increase of 21,750 over the daily average output of the week before. This increase is one of the largest recorded in some time and confirms recent predictions of oil executives.

The greater part of the increase took place east of California. The American Petroleum Institute estimates that the daily average production east of California was 1,427,500 barrels, compared with 1,420,850 barrels in the preceding week, a gain of 16,650 barrels. In Wyoming the daily output amounted to 72,450 barrels, against 54,150 barrels in the previous week, an increase of 18,300 barrels. The production in California totaled 616,900 barrels a day, compared with 611,800, a gain of 5,100.

Another sharp increase was shown in North Texas, where a daily average output of 148,200 barrels compared with 140,200 barrels the week before. Decreased production was shown in Montana, the Gulf Coast region, West Central Texas, Southwest Texas, North Louisiana, Arkansas and Colorado.

Following is a comparison of daily average production in barrels of forty-two gallons each:

	1926.		1925.
	July 17.	July 10.	July 18.
Oklahoma	464,400	453,900	441,250
Kansas	109,250	109,900	104,050
North Texas	148,200	140,200	29,900
East Cent. Texas	65,150	62,400	100,950
West Cent. Texas	86,650	92,100	76,550
Southwest Texas	52,400	52,700	46,800
North Louisiana	56,150	57,550	49,100
Arkansas	162,400	169,450	253,750
Gulf Coast	109,050	112,100	100,800
Eastern	104,500	104,500	103,000
Wyoming	72,450	54,150	41,000
Montana	23,000	23,250	15,500
Colorado	2,900	10,000	2,900
New Mexico	4,200	4,700	3,850
California	616,900	611,800	658,500
Total	2,054,400	2,032,650	2,115,150

Petroleum imports at the principal United States ports for the week ended July 17 totaled 1,843,000 barrels, compared with 1,695,000 barrels in the week before. Receipts of California oil at Atlantic and Gulf Coast ports for the week ended July 17 totaled 229,000 barrels, against 386,000 barrels in the week before.

Pipe line and tank farm gross domestic crude oil stocks east of the Rocky Mountains decreased 3,292,000 barrels in June, according to returns compiled by the petroleum institute.

The Pan-American Petroleum and Transport Company's well No. 30 in the Northern Ebano district of Mexico has been brought in at 8,000 barrels daily from a depth of 1,492 feet, it was announced yesterday. The company is proving up large blocks of its acreage in Mexico and is completing wells which are to be held in reserve.

The Gulf Oil Corporation reports that its No. 30 Altamira has been brought in at an initial flow of 3,500 barrels daily of 14 gravity oil. Important developments in Texas were indicated by the Eastland Oil Company's No. 1 Hendricks in Winkler County, which filled 2,000 feet in twelve hours with a 30 gravity oil. Well No. 1 Taylor, owned by W. R. Ramsey and the Gilliland Oil Company, in Haynesville, La., has been brought in, flowing 4,000,000 cubic feet of gas from the Trinity deep sand at a depth of 4,331 feet.

Properties of the McKittrick Oil Company in the McKittrick field, California, have been acquired by the Tide Water Associated Oil Company, it was announced yesterday. The properties consist of 144 acres, having a settled annual production of 200,000 barrels from seventeen wells.

FOREIGN STOCK MARKETS.

London Security Prices Steady; Paris Market Irregular.

LONDON, July 20.—Gilt edge securities were very steady on the Stock Exchange today. Oil shares and British industrials were quiet. Old 2½ per cent. consols 55⅝; British 5 per cent. war loan 101; 4½ per cent. war loan 95⅝; all unchanged.

De Beers Mining ⅛ lower at 17⅛; Rand Mines unchanged at 3.

PARIS, July 20.—Prices moved irregularly on the Bourse today. Three per cent. rentes 80 centimes lower at 44 francs 50 centimes; 5 per cent. war loan 2 francs 15 centimes lower at 42 francs 10 centimes.

Exchange on London 14 francs higher at 258 francs 50 centimes. The American dollar was quoted at 57 francs 22 centimes, against 46 francs 42 centimes yesterday.

Texas Gulf Sulphur Shows Gain.

Earnings of $1,859,918, or the equivalent of $2.93 per share earned on 635,000 shares of capital stock outstanding, are shown in the report for the second quarter of the Texas Gulf Sulphur Company. In the same period last year the earnings were $1,282,284, or $2.02 per share. For the first six months of this year the earnings were $3,790,542, or $5.97 per share, compared with $2,695,377, or $4.24 a share. During the quarter, the report says, the company increased its reserves, including those for depreciation and Federal taxes, by $497,312, making the total $6,903,363 as of June 30, last.

Alliance Realty's Earnings Rise.

First half year earnings of the Alliance Realty Company were $206,695, after taxes, expenses, &c., which is equal to $6.88 a share on $3,000,000 of capital stock. In the first half of 1925 the earnings were $160,728, or $6.43 a share on $2,500,000 of capital stock.

FOREIGN EXCHANGE.

Record Low for French Franc as Commercials Sell—New Low for Lire.

The French francs took another dive into record low ground yesterday when it sold down to 1.8½ cents for checks. This was the absolute low and close for the day and represented a loss of more than 18 points from Monday's final. A combination of panicky selling by commercials getting out of their French balances, and speculative offerings, not a little of which came from the other side, accounted for the history-making level reached. A rumor that M. de Monzie, Finance Minister, has quit, also played a part in the decline, but the report of this deflection in the new Herriot Cabinet could not be confirmed up to the close of business.

The turnover was not extraordinarily large, except on the part of commercials, the length of the line to which the "shorts" went in their selling, and the amount they offered, being more or less restricted by the knowledge of prior movements which witnessed a sharp snap-back in prices, and this did not lead this element to increase their commitments beyond workable conditions. There was but one show of strength during the day, just after the opening when the rate moved up on repurchases, but at midday when Europe was closing a fresh onslaught of offerings were cabled here which broke the market to its record low.

The Belgian and Italian descriptions continued weak in sympathy, the Brussels franc ragging 9½ points to 2.17 cents, and the Italian lire to a new low for all time at 3.17 cents, a loss of 10½ points. Sterling was firm and unchanged at $4.85⅝, as were the Spanish, Swiss and Scandinavians. The Holland guilder, however, rose 4 points to 40.23 cents. Far Easterns turned down with the weakness in silver, Japanese yen excepted, which rose to 47.25 cents, for cables. South Americans were irregular.

TUESDAY, JULY 20, 1926.

	High.	Low.	Final.	Monday's Final.
LONDON	$4.86⅞	$4.86	$4.86⅛	$4.85⅞
PARIS	2.05⅞	1.85⅝	1.92⅜	3.13
ROME	3.22	3.17	3.18⅜	3.23⅝
BRUSSELS	3.22	2.16½	2.17	2.26⅝
COPENHAGEN	26.55	26.49	26.49	26.49
OSLO	21.93	21.81	21.92	21.86
STOCKHOLM	26.79	26.74	26.78	26.75

CLOSING RATES.

In the subjoined table the quotation on sterling represents dollars and decimals of a dollar; all others represent cents and decimals of a cent. Quotations preceded by the decimal mark indicate a price measured in fractions of a cent.

Europe.	Tuesday.	Monday.	Week Ago.	Year Ago.
STERLING—Par $4.86⅝ per sovereign.				
Demand	4.86½	4.86¼	4.86	4.85⅝
Cables	4.86½	4.86⅜	4.86⅜	4.86⅛
Com., 60 days	4.81⅛	4.81⅛	4.81⅛	4.81⅝
Com., 90 days	4.80⅛	4.80¼	4.80	4.79⅝
FRANCE—Par 19.3 cents per franc.				
Demand	1.93⅜	2.12	2.57	4.73
Cables	1.94⅛	2.12½	2.59½	4.75⅛
ITALY—Par 19.3 cents per lira.				
Demand	3.15⅝	3.23⅝	3.42⅝	3.70½
Cables	3.19	3.24	3.43	3.70⅝
BELGIUM—Par 19.3 cents per franc.				
Demand	2.17	2.26⅛	2.29⅛	4.32⅛
Cables	2.17⅛	2.27	2.30	4.34
GERMANY—Par 23.8 cents per mark.				
Demand	23.81	23.81	23.81	23.80
Cables	23.81	23.81	23.81	23.80
AUSTRIA—Par 14.07 cents per schilling.				
Demand	14.123	14.135	14.136	14.125
Cables	14.123	14.135	14.136	14.125
CZECHOSLOVAKIA—Par 20.3 cents per crown.				
Demand	2.96	2.96	2.96	2.96½
Cables	2.96	2.96	2.96	2.96½
DENMARK—Par 26.8 cents per krone.				
Demand	26.49	26.49	26.50	21.56
Cables	26.50	26.51	26.51	21.56
FINLAND—Par 2.5185 cents per finmark.				
Demand	2.52	2.52	2.52	2.52⅛
Cables	2.53	2.52	2.53	2.53⅛
GREECE—Par 19.3 cents per drachma.				
Demand	1.19	1.21	1.31	1.56⅛
Cables	1.19⅛	1.21⅛	1.31⅛	1.56⅝
HOLLAND—Par 40.2 cents per florin.				
Demand	40.22	40.16	40.16	40.13⅛
Cables	40.24	40.20	40.18	40.17⅛
HUNGARY—Par 20.8 cents per crown.				
Demand	.0014⅝	.0014⅝	.0014⅝	.0014
Cables	.0014⅝	.0014⅝	.0014⅝	.0014
NORWAY—Par 26.8 cents per krone.				
Demand	21.92	21.93	21.88	14.08
Cables	21.94	21.95	21.90	14.10
POLAND—Par 19.3 cents per zloty.				
Demand	11.00	11.00	10.00	19.32
Cables	11.00	11.00	10.00	19.38
PORTUGAL—Par $1.0805 per escudo.				
Demand	5.15	5.15	5.15	5.26
Cables	5.20	5.20	5.22	5.31
RUMANIA—Par 19.3 cents per leu.				
Demand	.46¼	.46¼	.45	.48⅛
Cables	.46¾	.46⅝	.45	.48⅝
SPAIN—Par 19.3 cents per peseta.				
Demand	15.72	15.78	15.89	14.47
Cables	15.73	15.78	15.89	14.48
SWEDEN—Par 26.8 cents per krona.				
Demand	26.78	26.78	26.79	26.89
Cables	26.79	26.79	26.80	26.91
SWITZERLAND—Par 19.3 cents per franc.				
Demand	19.36¼	19.36⅞	19.37	19.41⅛
Cables	19.37⅛	19.37½	19.38	19.42½
YUGOSLAVIA—Par 19.3 cents per dinar.				
Demand	1.77	1.77	1.77	1.75⅝
Cables	1.77	1.77	1.77	1.75⅝
Far East.				
CHINA—Cents per silver dollar for Hongkong; per tael for Shanghai and Peking.				
Hongkong—				
Demand	54.38	54.63	55.13	57.62
Cables	54.56	54.78	55.35	57.78
Peking—				
Demand	74.50	74.50	75.00	....
Shanghai—				
Demand	71.00	71.38	72.12	77.00
Cables	71.12	71.50	72.25	77.12
INDIA—Calcutta: Cents per rupee, nominally stabilized at one-tenth of a pound sterling.				
Demand	36.29	36.31	36.23	36.68
Cables	36.35	36.37	36.31	36.75
PHILIPPINE ISLANDS—Manila: Par 50 cents per silver peso.				
Demand	49.50	49.50	49.50	49.60
Cables	49.75	49.75	49.75	49.75
JAVA—Par 40.2 cents per florin.				
Demand	40.50	40.50	40.50	41.00
JAPAN—Par 49.8 cents per yen.				
Demand	47.15	47.06	46.90	41.25
Cables	47.25	47.18	47.00	41.31
South America.				
ARGENTINA—Par 42.44 cents per Argentine paper dollar.				
Demand	40.85	40.65	40.50	40.875
Cables	40.81	40.75	40.62	40.80
BRAZIL—Par 32.45 cents per paper milreis.				
Demand	15.50	15.62	15.72	11.87
Cables	15.56	15.75	15.81	11.93
CHILE—Par 12.163 cents per gold peso.				
Demand	12.03	12.05	12.06	11.71
Cables	12.13	12.10	12.13	11.76
PERU—Par $4.8665 per pound.				
Checks	3.90	3.77	3.79	4.10
Cables	3.91	3.78	3.80	4.11
URUGUAY—Par $1.0342 per gold peso.				
Demand	100.62	100.75	101.00	99.00
Cables	100.87	101.00	101.25	99.26
Canada.				
MONTREAL—Par 100 cents per Canadian dollar.				
Demand	100.15	100.12	100.14	100.05

Russian Currency.

Prices for pre-revolution Russian ruble notes were as follows:

Par 51.40 cents per ruble.

	Bid.	Asked.
100-ruble notes	.11	.14
500-ruble notes	.03½	.04

B. M. T. OFFERS STOCK TO EMPLOYES AT 75

Second Distribution Involves 12,000 Shares of Preferred $10 Below Market.

FINAL COST FIGURED AT 55

Payments Spread Over a Period of Five Years as Low as $1 a Month.

A second offer to the employes of the Brooklyn-Manhattan Transit Corporation to purchase preferred stock of the company has been made, and 12,000 shares have been set aside for the purpose, it was announced yesterday by W. S. Menden, President. The first employes' stock distribution was effected in July, 1924, when 15,000 shares of the preferred were offered, and 10,009 employes subscribed for a total of 90,295 shares.

In stating the terms of the offer Mr. Menden said:

"Under this second stock offering, the preferred may be purchased by employes for $75 per share, although the present market price is $85 per share. By crediting employes with dividends as paid during the period of payment and by charging only 5 per cent. interest per year on deferred payments, as in the original offer, the final cost of the stock to the employes will be reduced to approximately $55 per share. Subscriptions are limited to twenty shares for each employe, with the right reserved to the company to reduce subscriptions and allot shares, so that every employe may subscribe for at least one share. Payments for the stock are to be extended over a period of five years, so that employes may secure the stock by paying only $1 per month."

The June earnings report of the B. M. T. shows a net profit for the month of $540,522, compared with $444,945 in June, 1925. Operating revenues were $3,866,929, against $3,761,881. Operating expenses were $2,563,403, taxes were $294,890 and other deductions $643,149.

For the six months ended June 30 net income was $5,765,598, against $5,087,325 in the same period. Revenues were $44,640,908; expenses, $30,220,840; taxes, $3,360,285, and other charges, $7,777,677.

WORLD ZINC OUTPUT DROPS.

Estimated at 108,200 Tons in June —Was 114,400 in May.

World production of zinc in June aggregated 108,200 short tons, as compared with 114,400 in May, 115,200 in April and 117,700 in March, according to the American Bureau of Metal Statistics. Its estimates are based upon reports from countries which in 1924 and 1925 produced 86 per cent. of the world's supply.

The countries reporting, including the United States, Great Britain, Canada, Mexico, Belgium, Germany, Polish Silesia and Australia, produced 90,719 tons in June, as compared with 96,889 in May, 100,342 in April and 102,735 in March. The total for reporting countries for the first six months of this year was estimated at 588,410 tons, or an average of 98,068 tons per month, compared with an average in 1925 of 80,513 tons.

HARDWARE TRADE NORMAL.

Summer Lines Are Fairly Active, According to Review.

The volume of sales in the hardware business is at present on a par with the business done during the corresponding period last year, according to Hardware Age. Summer lines are fairly active, and while the demand for staple hardware is not heavy, it is consistent and holds out good promise for some time to come.

"The lateness of the Spring," says the periodical, "is thought responsible for the continuation of a fairly heavy demand on garden hose, certain steel goods and paints. Prices are steady, no important changes having been reported by the jobbers. Collections are reported as fair."

Congress Cigar Co. Profit Rises.

Net profit of the Congress Cigar Company for the first six months of 1926 was $1,057,970, after all charges but Federal taxes. This equals $3.02 a share earned on 350,000 shares of no par stock. It compares with $919,845, or $2.62 per share, in the first half of 1925. For the June quarter the profit before Federal taxes was $654,512, or $1.87 per share, as against $556,088, or $1.59 per share, last year.

BID AND ASKED QUOTATIONS

FOREIGN ISSUES.

Closing quotations for Government, municipal and miscellaneous bonds issued in this country and in American currency values in which there were no transactions:

	Bid.	Asked.
Bergen 8s, 1945	113½	113½
Bergen 6s, 1949	101½	102
Bogota 8s, 1945	103½	104½
Chile 8s, 1941	108½	108½
Chile 6s, 1949	105	105½
Copenhagen Tel. 6s, 1950	100	101
Cordoba 7s, 1942	99	100
Cuba 5s, 1944	100½	101½
Cuba 4½s, 1949	90½	91
Danish 8s, A, 1946	111½	111½
Danish 8s, B, 1946	111	111½
Dutch East Indies 6½s, Nov., 1953	103½	104
El Salvador 8s, 1945	107	108
Graz 8s, 1946	95½	96½
Holland Am. 6s, 1947	87½	88
Porto Alegre 8s, 1961	103½	106½
Swiss 5s, 1946	113	114½
United Steamship Corpn. 6s, 1937	87½	88½
Upper Austria 7s, 1945	91	91½
Uruguay 8s, 1946	106½	106½

UNITED STATES GOVERNMENT PRE-WAR LOANS.

Closing quotations for Government bonds:

	Bid.	Asked.
2s, r, 1930	103	103⅛
2s, c, 1930	103	103⅛
2s, r, 1946	94½	95
2s, c, 1946	94½	95
2s, r, 1947	94½	95
2s, c, 1947	94½	95
Panama 2s, a, 1936	100¼	101⅛
Panama 2s, r, 1936	100¼	101⅛
Panama 2s, c, 1936	100¼	101⅛
Panama 2s, r, 1938	100¼	101⅛
Panama 2s, c, 1938	100¼	101⅛
Panama 2s, r, 1961	94½	95
Panama 2s, c, 1961	94½	95
P R 4s, '24-'34	96	97
P R 4s, '25-'35	96	97
P R 4s, '26-'36	96	97

Closing quotations for stocks in which there were no transactions:

	Bid.	Asked.
Abr & Str pf	100⅝	..
Adv Rum, 5s	38½	14
Do pf	50	55
Ala & Vicl	116½	120
Alas Jun'o	1¼	1⅝
Alb & Sus	203	..
All Am C	145	150
Alleg & W	103¼	..
Alli'e Rlty	45	47
A C & Dye pf	121¼	122
Allis-C M pf	110	110¾
Am Ag C	18	19
Am Bk M	1	..
Am Beet S pf	57	58
Am Chicle pf	112½	114
Am C & F pf	125	127½
Am Chicle pr pf	85¼	90¼
Do pr pf ctfs	85¼	96
Am H & L	7⅝	8¼
Do pf	37	40
Am Ice pf	83⅜	85½
Am La-P F Eng pf	96	96½
Am Loc pf	72¼	73
Am M & F pf	115	116
Am Met pf	117	118
Am Pia pf	94½	96
Am Rad pf	129¼	..
Am Ry Ex	78	80
Am S & C	8¾	9
Am Snuff	125	127
Do pf	96	103
Am Sti Fd pf	111	113
Am Sug R pf	9¼	13
Am Sum T	8	14
Do pf	95	129
Am T & C	27	30
Am Type F pf	15	18
Am WW A pf 1st pf	103⅜	103⅝
Am Whol's pf	106	106
Am W Pap pf	97¼	103¼
Do pf	1¾	1⅞
Do ctfs	1	1¼
Ann Arbor	84½	..
Do pf	69½	..
Arch D M pf	102½	105
Arm.Del.pf	13⅜	94⅜
Artloom pf	110	112½
Art Metal	19⅞	20½
Asso D G pf	102	104
Atl S & A	⅜	⅝
Atl S & W pf	44	47
Atl Ref pf	115⅝	117⅜
Atlas Pow	55	57
Do pf x d	94½	98
Aust Nich pf	76½	78
Auto Sales	5	7¼
Do pf	29	30
Bald Lo pf	111	113
Bang & Ar	40½	41
Do pf	101	102
Bayuk Cig 1st pf	100	101½
Do 2d pf	94	..
Beech Crk	40½	..
Beech-Nut pf	115	55
Blumf'l pf	82½	85
Bloom's pf	96	102
Booth Fish pf	40	45
Brit E Sti 1st pf	94	..
Do 2d pf	1½	3⅞
Bklyn Man Tran pf	94½	95½
Brown Shoe pf x d	106¼	..
By-Prod C	53½	58¾
Buf & Sus pf	40	45½
Burns Bros pf	100¾	102
Do pr pf	116	..
Do B	85½	87
Bush T B pf	102½	..
B G & S pf	52	54
Byers(AM) pf	24	27
Do pf	102	..
Cal P S L pf	1¼	1¾
C Tr M pf	110	113
Can Rib M pf	98	98
Cent'n-teed 1st pf	101	106
Do 2d pf	91	93
C & O pf	140	143
C & A ct	5½	8
Do pf ct	8¾	..
C & E Ill. 5s	33	33
C, R I & P 6% pf	87½	88½
Chi, St P, M & Om pf	45	55
Do pf	100	115
Chi Y C, ex div	43¾	44¾
City Inv	110	120
C, C, C & St L	220	240
Do pf	108¾	116
Cl & Pitts	71½	72
Do spec	40¾	..
Clu-P pf	110	115
Col F & I pf	110	..
C S 1st pf	97	..
Do 2d pf	64	..
Com Cred	28½	29¾
Do pf	23	24
Do pf, B	25½	25½
Do 1st pf	91¾	93½
Com Inv T	62	62½
Do 6½% pf	91¼	92
Do 7% pf	97	100
Conley T F sta	⅝	⅞
Con Text	1¼	1½
Cora P R pf	126½	130
Crown W 1st pf	98¼	..
Cruz Cargo	25	35
Cruc S pf	99¼	100
Cuba R R pf	82	89
Cuman's S 7% pf	104	106
Do 8% pf	102	106
De B M	33½	39
D & R G W pf	42	43
Det & M	36	40
Do pf	55	..
D & R 1st pf	99	100
D, S S & A	3	3¼
Do pf	5½	6
Dur Hosy, B	17½	..
Do pf	..	58¼
Dug Lt 1st pf	115	115½
E Kod pf	114¾	..
Eisenlohr pf	85	91½
El P & L 40% pd	105½	106
Do 6 pd	104½	107
Elk H Cl	9	11
Do pf	82½	94½
Em Brant	32	35
Do ctfs	..	..
Do pf	85	11¼
Do pf ctfs	85	10
End-J pf	116¾	117⅝
Erie & P	90¾	..
Fairbanks	32	34½
Fair-M pf	108	111
Fed L-T pf	85	..
Fid-P F	180	190
Fifth Av B	144½	195½
First N P 1st pf	103	104½
Fisk R 1st pf stpd	80	81¾
Do prev pf	99	102
G A T Car pf	95¾	102
Gen Bak's pf	113	125
Gen Cigar pf	113¾	122
Do pf ex	113	114½
G G & E, A	87¾	89
Do 7% pf	97¾	99
Do pf, B	93¾	94½
Gen M pf	102	106
Gen Outd'r	94	105
Gen O Adv A	53¾	53¾
Gen Ry S pf	103¾	105½
Gimbel Bros pf	104	107
Gen Refrac	40	42
Gidrich pf	97¼	98
Goth C Est 1st pf	100	100¼
Gould C	17⅜	18
Gt W Sug pf	115	115¾
Guantanamo Sugar	6⅜	7
Gulf M & Nor pf	104½	106
Gulf S Sil 1st pf	103	106½
Hackensack Water	20	20½
Do pf	25	..
Hanna 1st pf	47	48
Hayes Wh pf	107	..
Ill Cent pf	124¾	125
Do leased lines	72	83½
Indian M	32¾	33
Do pf ex div	92	..
Indian Ref pf	80	81
I-Rand pf	104	..
Int Agri	14	14¼
Int Cement pf	104¾	107
Int Harv pf	124	124¾
Int Match pf	65	65¾
Int Nickel pf	101¼	..
Int Paper 6% pf	83	..
Do pf 7% pf	93¼	94½
Int Rys of Cent Am	27½	28
Do pf	64¾	66
Int Shir	149	155
Iowa Cent	..	3
Iron Prod	..	71
Joliet & C	125	..
Jones Bros Tea	11	11½
Jones & L pf	117	120
K C F & L 1st pf	101¾	102
Kelly Sp T	51	60
Do 1st pf	62½	64
Kelsey Wh	96	97
Do pf	120	121½
Kresge (S) pf	110	115
Kress (S) pf	121	..
Kup'heimer (S)	30	35
Do pf	103	..
Lacled G	165	175
Do pf	86	100¼
Liggett & M pf	123	124
Loose-W B 1st pf	116¾	118
Do 2d pf	134½	141
McCrory	80¾	82
Do Class B	81	82¾
McIntyre Por	25¾	28
Mack Trk 2d pf	120	125
Do 1st pf	111¼	113¼
Mackay C	135	136
Do pf	71¼	72
Macy (R)	101	103
Do pf	117¼	..
Mallinson	17¾	18
Do pf	78	82
Manat S	28	30
Do pf	60	70
Man Elev stpd	90¾	91
Man Shirt pf	117	130
Market St Ry	8¾	9
Do pf	32	33
Do 1st pf	14	15
May Dept St pf	124	125
Mid-G Pic	33¼	33¾
Mich Cent	1.300	..
Mid. C P pf	97¼	99¾
Mid St Oil ctfs	⅝	1
Midland S Prod pf	111	114
Minn & St L	1¾	2
Minn St P S S M	35	36
Do pf	66	68
Do leased line	60	66¾
Mo Kans	21	24
Mo P pf	..	94
N C & St L	168	175
Nat Gas	22	23¼
Nat Lead pf	72½	74
Nat Dept Stores	23½	26
Do pf	90¾	94½
Nat Dist Prod pf	43	46¼
N Enamel	21¼	22¾
Do pf	74	76
Nat Lt pf	116¼	117¾
Nat Sup pf	112¾	115
N Cr Tow A	110	115
N Y Dock	24	27
Do pf	69	73
N Y Rys pf ctfs	9¼	11
Do 1st pf ctfs	110	115
N Y State Rys	20	25
Do pf	39	40
N Y Steam pf	103	..
Nia F pf	110¾	..
N & W pf	94¾	96
Nor Cent	80	83½
Novelt pf	49	52
Nunnal Co	14½	15
Omnibus pf	89	91
Orph Cir	26¾	30
Do pf	103¾	104
Otis El pf	106¾	111¾
Otis Steel	10¾	10¾
Outlet Co ex div	46½	49
Do pr pf	90	..
Owens Bot pf	118½	119½
Pac Mills	35	..
Pac Coast	20	..
Do 1st pf	83	85
Do 2d pf	78	83
Pan F & R pf	80	83
Penn Coal & Coke	7¼	8
Penick & F	90½	101
Penney (JC) pf	108	..
Peor & E 2d pf	21	25
P M pr pf	91	94
Phil Co	70½	72
Do 6% pf	49½	50½
Phil E C & P ctfs	37	40
Phil-Jones	47	53
Do pf ex div	80	85
Phoe Hos	40	43
Do pf	98	100
Pierce Oil pf	15½	18
Pitts C C & St L	91	..
Pitts Coal	33¼	36
Pitts Ft pf	..	..
Pitts & C	138	..
Do pf	146	..
P Stl pf	96	100
P Ter Coal	42	45
P Ut pf	93	96
P Util pf	14	19½
Do ctfs	14	20
Do new	14	20
P B Am Tob	60½	75
Pr Stl Car	87	87½
Do pf	85½	95
Prod & R	11¾	13
P S El & G pf	102¾	103
P S N J pf	99½	100
Do 7% pf	108¼	109½
P S E Pow pf	111	111¾
Pure Oil pf	110	110¾
R R Sec 1st cts	74¼	74⅞
Rdg 1st pf	40¾	41
Do 2d pf	42½	43¾
Reid Ice Cream pf	98	98½
Rem Typ 1st pf	112	115
Do 2d pf	118	118
Reos & S	124	..
Rep I & S pf	98	98½
Reya Tob	125	..
Robert Reis pf	80	88
St L S F pf	90¼	91½
St L S W pf ctfs	78½	79¼
Schulte pf	117	117⅝
Seaboard A L pf	85¼	86
Shell U O pf	106¼	110
Sher-Wms 1st pf	108	..
Simon P pf	104	106
Simp Co pf	106¼	106¼
Sloss-S Sa pf	104	109
So P R S pf	111¼	114
Spalding 1st pf	103	104
Spear & Co	11	14
Do pf	72	79
Spicer Mfg pf	103	106
Standard M pf	84	89
Stand P Cl pf	32	50
Sterling Pr	87¼	87¾
Str'berg C	63½	63
Sun Oil	84¾	85
Sup Stl	23	24½
The Fair pf div	27½	29
Third Av	39½	57¼
Thompson (J R) pf	48¾	49¾
Tide W Oil pf	89	92½
Trax & W pf	19½	21
T Cy R T pf	101	..
Underwood Typo pf	94½	95½
Un Bag pf	127½	128½
Un Fa pf	79¾	80
Un T & P pf	117	118¼
Un C S pf	121	150
Un Drug 1st pf	87¼	88
Un Dyewood pf	4½	11
Do pf	35¾	54
Un Rys In pf	24	30
Do pf	75	87
U S C I P pf	107	108½
U S D C pf	189¼	200
U S H M pf	49½	50
U S Smelt pf	40	40¼
U S Tob	61	63¼
Univ Pre pf	94¼	97¼
Do pf	71	71⅝
Vanadium	144	154
Dolat pf	97	65
V S A P	98	99¾
Do pf	98	..
Va-Ca Ch	2	3
Do ctfs	1	1
Do pf	5

RALLY WIPES OUT LOSSES IN COTTON

Market Develops Strong Resistance After Break and Recovers $1 a Bale.

NET GAIN IS 5 TO 8 POINTS

Predictions of Showers in Most of Belt Influences the Trading.

Though warmer weather caused a slight loss in prices early, the cotton market developed resistance to pressure yesterday and after recovering a dollar a bale ended at a net gain of 5 to 8 points. Predictions of showers for all states but the Carolinas influenced trading and the fact that considerable technical readjustments have occurred as a result of the recent setback of about half a cent assisted the recovery. Various interests continued to reduce lines of long cotton in advance of the Government report but the list ended not far from best figures of the session.

For the first time in some weeks, stations in every state but Louisiana reported maximum temperatures of 100 degrees or above, more stations outside of Texas showing a higher range of temperature than was reported in that state. Night temperatures were more seasonable and very little moisture occurred the previous twenty-four hours.

A feature of the days market was the narrowing spread between the October position in New Orleans and New York. Though active old crop positions the past six months have been running about 75 points apart, the difference between the two markets is only 5 points in the case of October yesterday. Reports from the Southern Exchange reflected active covering of October contracts there while May was being sold in the local market.

The Fossick Bureau reduced the condition from 77.3 on June 25 to 71.8 on July 15, a loss of 5.5% and indicating a production of slightly less than 15,000,000. The report stated that while the crop had improved the past few days under better weather conditions, weevil were menacing. A year ago the condition was estimated at 74 whereas the Department placed the figure at 70.4. Memphis estimates proved invariably above Washington throughout last summer.

Yesterday's quotations follow:

	Open.	High.	Low.	Close.	Prev. Close.
Oct.	17.12	17.29	17.06	17.25-27	17.17-19
Dec.	17.10	17.27	17.09	17.25-26	17.17-19
Jan.	17.16	17.30	17.14	17.27	17.22-23
Mch.	17.52	17.50	17.30	17.46-47	17.35-40
May	17.50	17.69	17.46	17.65-66	17.58-60

The local market for spot cotton was steady, 10 points advance, 18.50c for middling upland.

Southern spot markets were: Galveston, 18c, 5 points advance, sales 1,791 bales; New Orleans, 18.21c, 8 points advance; Savannah, 17.88c, unchanged; Augusta, 18.06c, 6 points advance, sales 55; Memphis, 17.50, unchanged, sales, 1,400; Houston, 17.95c, 5 points advance, sales 91; Little Rock, 17.75, unchanged; Dallas, 17.75c, 5 points decline, sales 208.

Yesterday's cotton statistics were:

	Yesterday.	Last Week.	Last Year.
Port receipts	5,487	9,051	3,330
Exports	5,316	1,738	5,185
Exports, season,	8,048,943	7,974,053	8,167,698
New York stocks,	55,292	52,051	103,338
Ports stocks	565,513	613,102	270,915
New York arrivals	1,144	607	....

Liverpool cables: Spot cotton quiet, 4 points decline to 9.77d for middling. Sales 4,000, American 3,000. Imports 11,000, American 3,000. Futures opened quiet, 3 to 4 points decline. Closed steady, unchanged, to 2 points decline. Prices: July 9.44d, Oct. 9.10d, Dec. 9.02d, Jan. 9.01d, March 9.07d.

Manchester: Yarns move slowly. Cloths quiet.

JUNE COTTON SPINNING AHEAD OF MAY RECORD

Average of 200 Hours Per Spindle in Place, However, Was Below That for June, 1925.

WASHINGTON, July 20 (AP).—Cotton spinning showed slightly increased activity during June, as compared with May this year, and was a little lower than in June last year, the Census Bureau monthly report today showed.

Active spindle hours for June totaled 7,606,123,260, or an average of 200 hours per spindle in place, compared with 7,505,896,215, or an average of 199, for May this year and 7,690,315,823, or an average of 203, for June last year.

Spinning spindles in place June 30 totaled 37,694,680, of which 31,770,900 were operated at some time during the month, compared with 37,700,136 and 32,267,410 for May this year, and 37,858,211 and 32,309,896 for June last year.

The average number of spindles operated during June was 33,319,271, or at 88.4 per cent. capacity on a single shift basis, compared with 33,524,928, or at 88.9 per cent. capacity, in May this year and 33,688,094, or at 89 per cent. capacity, in June last year.

EARNINGS OF TWO UTILITIES.

Southern Cities Nets $748,582 in 12 Months—Keystone Telephone.

Net earnings of the Southern Cities Utilities Company for the twelve months ended March 31 were $748,582, after operating expenses and other charges, except Federal taxes, totaling $1,572,973. Gross earnings were $2,321,555, and the balance available for debenture amortization, depreciation and Federal taxes was $301,567.

Gross earnings of Keystone Telephone in the June quarter were reported as $1,032,350, as against $982,665 last year. Surplus after taxes and charges was $248,278, as against $218,172 in the June quarter last year. For the twelve months ended June 30 the gross was $2,041,645. It was $1,950,151 on June 30, 1925. Surplus after taxes and charges for the twelve months was $485,659, as compared to $422,987 in the twelve months before.

The Niagara Falls Power Company reports for the June quarter a net income of $803,607, after taxes and charges, as against $714,746 in the second quarter of last year.

The consolidated statement for the quarter and six months ended June 30 compares as follows:

	1926.	1925.
Gross	$2,664,237	$2,187,716
Surp. after tax and chgs.	803,607	714,746
Six mos.' gross	5,066,177	4,367,426
Surp. after tax and chgs.	1,325,201	1,422,898

MANILA ELECTRIC.

Twelve months June 30—

	1926.	1925.
Gross	$3,900,974	$3,783,799
*Surplus after chgs.	1,829,772	1,423,526

*Available for depreciation and dividends.

KANSAS CITY POWER AND LIGHT.

	1926.	1925.
June gross	$774,580	$764,052
*Surplus after chgs.	200,542	198,556
Twelve mos. gross	10,504,937	9,777,716
*Surplus after chgs.	2,278,748	2,211,482

*After interest, amortization, first preferred dividends, but before depreciation.

Why you should make a will today

1. Only by a will, can you designate to whom your property shall go; preserve any part of it, such as real estate or a business interest, in existing form; and protect principal and insure income for your beneficiaries.
2. If you die without a will, your property will be liquidated and distributed according to the laws of the State, and your family will be involved in the intricacies of court procedure at the very time when these details are most distressing.
3. But even if you make a will, there are more than thirty technical steps involved in the settlement of an estate which must be taken by whomever you designate as executor.
4. As a practical man, will you load this responsibility on the shoulders of your wife or a son or a friend? Or will you give it to a financially responsible corporation—a group of men in the business of executing wills and administering trusts?
5. The Equitable was founded primarily to act as executor under wills and trustees of inheritances. It can settle your estate and protect your family faithfully, wisely, and economically.
6. But if you should wish to bring in the intimate knowledge and personal interest of an individual, you may make The Equitable co-executor and trustee to provide the professional experience, financial responsibility, organization, and uninterrupted service necessary to the complete discharge of the duties which you some day must pass on to others.
7. Although the drawing of a will is a legal service which this Company as a corporation cannot render, there are personal and practical questions concerning the disposition and management of an estate upon which our advice may be useful to you.
8. For example, if you already have made a will, or contemplate making a new one, we shall be glad to review its provisions from the business and administrative standpoint and all information in our possession is available to enable you to determine the best provisions for your lawyer to incorporate therein.
9. Our booklet, *How to Protect your Estate and your Family*, will be mailed upon request, together with our *Will Memorandum*, a simple form which, when filled out, will give your lawyer the information he needs in drawing your will.

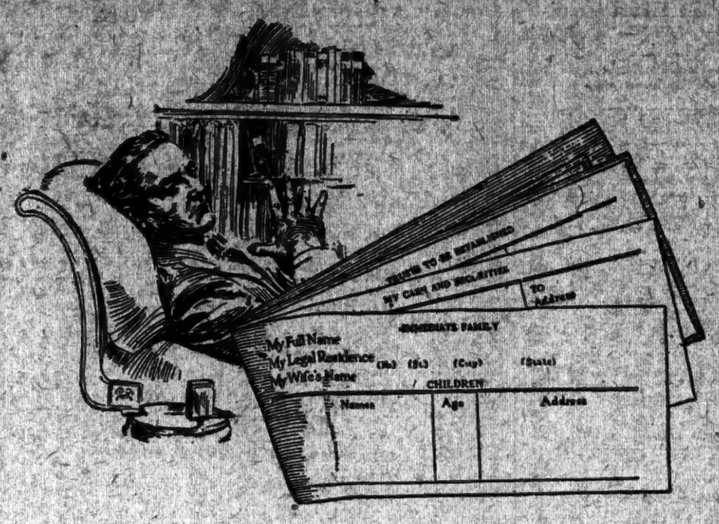

"How do I go about making a will?"

Read the column at the left . . . then send for an Equitable *Will Memorandum*.

THE EQUITABLE TRUST COMPANY OF NEW YORK
37 WALL STREET
Madison Ave., at 45th St. 247 Broadway
Madison Ave., at 28th St.
LONDON PARIS MEXICO CITY
Total Resources more than $450,000,000

©E.T.C. of N.Y., 1926

"A Day of Reckoning in Mortgage Securities"
and
"A Word of Caution"

EVERY READER of the financial page will be interested in this frank discussion of the mortgage business and in the similarity of present conditions in this field with those prevailing thirty-five years ago.

Ask for Booklet A.D.-464

Tear Out and Mail

Please send me Booklet A.D.-464 | Name..... Address.....

LAWYERS MORTGAGE CO.
R. M. HURD, President
Capital and Surplus $14,500,000
56 Nassau St., New York | 184 Montague St., Brooklyn
161-01 Jamaica Ave., Jamaica | 8 N. Third Ave., Mt. Vernon
No Loss to Any Investor in Our 53 Years of Operation and We Guarantee There Never Shall Be.

Exempt From All Federal Income Taxes
NEW ISSUE
$459,700
City of Akron, Ohio
5% Bonds
Dated August 1, 1926 Due Serially Oct. 1, 1927-1936

Principal and semi-annual interest payable at the National Park Bank, New York City. Coupon bonds in the denomination of $1,000 with the privilege of full registration.

FINANCIAL STATEMENT
(As officially reported)

Real Value of all Property (Estimated)		$500,000,000.00
Assessed Valuation		320,763,870.00
Total Debt, including these issues		36,045,373.00
Less Water Debt	$11,161,848	
" Sinking Funds	635,239	11,797,086.00
Net Bonded Debt		$ 24,248,287.00

Population, 1920 (U. S. Census) 208,435

These bonds are direct and general obligations of the City of Akron, payable from taxes levied upon all the taxable property therein, and are issued for Street Improvements.

PRICES

1927 Maturity to yield 4.00%			1930	Maturity to yield 4.15%	
1928	"	" 4.05%	1931-32 Maturities	"	4.20%
1929	"	" 4.10%	1933-34	"	4.25%
1935-36 Maturities to yield 4.30%					

Legality to be approved by Messrs. Squire, Sanders & Dempsey

W. K. Terry & Company
34 Pine Street, New York
Telephone John 2515-2516
TOLEDO CHICAGO DETROIT

The New York Trust Company
Capital, Surplus & Undivided Profits - - - $30,000,000

Our Fortieth Street Office offers a complete banking service to corporations, firms and individuals.

100 Broadway
57th St. & Fifth Ave. 40th St. & Madison Ave.

We take pleasure in announcing that
Mr. Howard W. Birnbaum
is now associated with us as Manager of our Stock Department

Heilner, King & Goldman
Members New York Stock Exchange
Phone Rector 8660
20 Broad Street New York City

EMPIRE
First Mortgage Bonds
Legal for Trust Funds
Guaranteed by Strong Surety Companies
Send for Circular
Empire Bond & Mortgage Corporation
42nd St. at Madison Ave., New York City

For $10.00
A Complete Investment Service consisting of *The Financial World* every week, Guenther's Appraisals of listed stocks every month, FREE consultation by confidential letters. Get "the proof" and a free acquaintance copy. Clip this advertisement and return it with your address. Do it today.
The FINANCIAL WORLD
Published every week since 1902
53 Park Place New York

SAVINGS AND LOAN ASSOCIATIONS.
6% FOR YOUR SAVINGS
For more than a quarter century we have paid savers 6% per annum on our popular Systematic (installment) Savings Plan. Write or call for explanatory circular, or telephone John 6400.
BANKERS LOAN & INVESTMENT CO.
A Banking and Loan Association
Dept. B, 56 Pine St., New York.

Investor's Ten Commandments
Ten basic rules for successful investing—result of lifetime of experience—intensely interesting even to seasoned investors—
Babson's Reports
Div. 49-6 —Babson Park, Mass.
Send, gratis, "Investor's Decalog".
Name
Address
B-320

Financial news accurately and promptly reported will be constantly at hand during vacation days if The New York Times is ordered sent by mail. Leave subscription order at The Times Square Subway Local office, send it by mail or telephone Lackawanna 1000.

FINANCIAL NOTICE. FINANCIAL NOTICE. FINANCIAL NOTICE.

Government of the French Republic

Twenty-five Year External Gold Loan 8% Sinking Fund Bonds
Due September 15, 1945,
Issued under Loan Contract dated September 8, 1920.

To Holders of above-described Bonds:

NOTICE IS HEREBY GIVEN that in accordance with the provisions of Section 2 of Article II of the above-mentioned Loan Contract with the Government of the French Republic, the undersigned, Bankers under said Contract, have drawn by lot, for redemption at 110% of the principal sum thereof on September 15, 1926, out of moneys in the Sinking Fund, $2,000,000 face amount of the above-mentioned Twenty-five Year External Gold Loan 8% Sinking Fund Bonds outstanding under said Contract, bearing the following distinctive numbers, to wit:

COUPON BONDS OF $1,000,
bearing the distinguishing letter M

87	4927	9905	15486	20858	28121	33062	38672	43585	49062	54187	59113	65446	70435	75537	80814	84868	90186
106	4968	9912	15500	20877	28177	33098	38749	43738	49121	54448	59128	65446	70459	75540	79851	84906	90856
315	5061	9918	15587	20898	28210	33166	38755	43927	49122	54576	59200	65490	70674	75573	79965	85127	90880
415	5067	9915	15590	20929	28348	33287	38776	43942	49224	54660	59248	65515	70899	75578	79915	85128	90407
418	5071	9983	15617	20980	28512	33318	38783	44091	49238	54584	59281	65527	70733	75597	79977	85158	90420
433	5154	9950	15686	22050	28557	33407	38819	44089	49277	54931	59291	65616	70801	75618	80033	85184	90425
457	5255	10021	15741	22116	28566	33547	38861	44194	49281	54958	59317	65617	70855	75635	80044	85206	90453
506	5306	10059	15840	22219	28646	33635	38948	44278	49361	55027	59317	65810	70859	75636	80140	85524	90458
559	5356	10186	15880	22336	28658	33639	39008	44521	49389	55171	59354	65911	70937	75643	80170	85601	90803
650	5513	10194	15993	22364	28797	33733	39053	44527	49423	55280	59500	65912	70962	75688	80179	85680	90822
678	5523	10378	16094	22464	28748	33763	39136	44548	49527	55295	59537	65971	70968	75706	80232	85644	90828
701	5549	10408	16388	22616	28779	33794	39139	44695	49535	55302	59748	66039	70992	75770	80294	85684	90723
728	5661	10471	16447	22652	28845	33804	39167	44703	49538	55338	59758	66059	71052	75782	80272	85701	90761
752	5739	10525	16478	22584	28873	33868	39175	44847	49598	55448	59844	66103	71061	75833	80409	85844	90817
847	5773	10570	16621	22682	28896	34048	39199	44856	49648	55461	59878	66113	71082	75918	80422	85907	90864
859	5782	10586	16695	22694	28920	34124	39239	44908	49674	55502	59891	66168	71200	75924	80617	85954	90884
905	5820	10611	16763	22742	28965	34168	39242	44988	49697	55577	59900	66222	71231	75934	80655	85962	90901
924	5841	10622	16818	22748	28968	34211	39276	45008	49701	55606	60017	66380	71280	76002	80805	86003	90939
961	5919	10644	16862	22752	29035	34238	39290	45033	49767	55629	60081	66381	71401	76118	80842	86038	90972
977	5951	10705	16916	22801	29038	34557	39320	45042	49793	55690	60106	66464	71426	76152	80853	86068	90999
1059	5951	10967	16961	22909	29189	34613	39347	45079	49795	55843	60137	66484	71528	76286	80879	86114	91072
1065	5958	11015	16967	22930	29228	34614	39439	45087	49819	55858	60305	66539	71598	76291	80717	86186	91256
1116	6027	11020	17117	22945	29237	34699	39479	45101	49822	55864	60330	66563	71642	76296	80728	86179	91286
1212	6051	11063	17122	22994	29249	34811	39486	45188	49883	55892	60354	66572	71648	76310	80738	86298	91288
1260	6072	11068	17139	23063	29332	34834	39498	45210	50006	55928	60456	66618	71721	76332	80818	86270	91293
1286	6109	11078	17199	23100	29346	34879	39510	45221	50058	55948	60477	66625	71758	76363	80847	86347	91418
1313	6176	11211	17200	23126	29404	35106	39687	45274	50078	55974	60478	66655	71772	76408	80849	86369	91428
1472	6183	11213	17297	23247	29407	35107	39784	45350	50119	55996	60517	66674	72060	76410	80892	86382	91464
1514	6203	11221	17373	23248	29419	35347	39858	45362	50146	55820	60529	66718	72268	76434	81018	86415	91604
1550	6219	11226	17380	23272	29465	35372	39865	45419	50150	55837	60643	66815	72408	76465	81018	86425	91620
1617	6293	11257	17397	23382	29522	35391	39867	45427	50155	55897	60688	66865	72411	76519	81161	86527	91734
1689	6294	11304	17406	23451	29540	35448	39879	45527	50335	55911	60713	66944	72435	76549	81333	86532	91742
1723	6296	11414	17484	23480	29557	35464	39952	45536	50353	55941	60767	66954	72447	76570	81353	86587	91748
1735	6335	11514	17500	23499	29677	35469	40095	45718	50394	55949	60849	66966	72511	76606	81456	86598	91749
1779	6344	11550	17521	23569	29735	35580	40225	45728	50400	56098	61011	67070	72525	76643	81460	86599	91816
1884	6367	11699	17585	23639	29763	35590	40287	45896	50472	56128	61028	67071	72774	76653	81466	86620	91818
2051	6385	11709	17679	23673	29807	35594	40341	45959	50479	56226	61073	67127	72827	76666	81532	86654	91830
2070	6470	11728	17694	23804	29842	35629	40443	45963	50481	56241	61098	67170	72850	76705	81562	86761	91832
2139	6577	11823	17698	23843	29939	35637	41062	46796	51305	57259	62572	67806	73598	77374	81977	86725	92381
2169	6583	11880	17919	23974	30034	35641	40533	46027	50858	56294	61711	67173	72357	76767	81584	86818	92020
2265	6603	11918	17983	24037	30039	35647	40551	46059	50842	56293	61712	67187	72898	76783	81589	86835	92049
2319	6736	11966	17988	24284	30091	35786	40574	46113	50587	56823	61822	67252	72965	76812	81589	87015	92065
2388	7008	11996	17991	24340	30110	35809	40633	46185	50741	56837	61903	67258	73025	76842	81585	87050	92089
2397	7035	12018	18029	24479	30208	35812	40709	46273	50744	56760	61941	67295	73030	76898	81621	87133	92121
2431	7129	12036	18035	24525	30207	35813	40711	46395	50824	56827	61964	67320	73047	76899	81714	87139	92124
2545	7216	12043	18090	24554	30277	35839	40762	46395	50852	56897	61965	67353	73097	76912	81755	87170	92134
2570	7389	12092	18153	24639	30283	36002	40761	46405	50894	56956	61966	67478	73127	76920	81758	87257	92165
2578	7413	12250	18209	24667	30323	36077	40813	46413	50968	56969	61977	67524	73212	76957	81768	87285	92185
2636	7438	12291	18216	24686	30326	36100	40850	46414	51037	56972	62076	67530	73248	76940	81808	87360	92226
2693	7565	12302	18249	24683	30465	36185	40855	46451	51045	57013	62131	67547	73348	76969	81821	87392	92248
2700	7573	12307	18254	24707	30467	36241	40877	46493	51103	57063	62217	67552	73360	77014	81823	87412	92246
2741	7578	12551	18298	24715	30508	36282	40973	46519	51240	57098	62236	67622	73397	77144	81851	87413	92255
2750	7611	12573	18379	24775	30515	36298	41011	46573	51246	57213	62241	67650	73454	77316	81860	87441	92288
2769	7638	12616	18388	24808	30524	36349	41018	46636	51253	57250	62249	67690	73490	77337	81880	87447	92289
2816	7703	12782	18408	24839	30526	36387	41062	46790	51305	57259	62572	67806	73598	77374	81977	87725	92381
2887	7806	12812	18441	24928	30530	36449	41137	46835	51360	57389	62704	67878	73638	77377	82001	87895	92405
2968	7901	13022	18448	24996	30540	36457	41140	46908	51394	57348	62898	67927	73763	77402	82019	87915	92443
2974	7926	13034	18461	25022	30629	36470	41146	47030	51424	57375	62924	67953	73768	77476	82318	87926	92478
2998	7927	13038	18476	25043	30721	36551	41189	47043	51457	57379	62998	67943	73837	77488	82337	87942	92502
3000	7937	13499	18478	25094	30739	36559	41254	47082	51470	57385	62999	67959	73859	77504	82343	87944	92523
3042	7962	13133	18517	25132	30740	36608	41456	47086	51478	57428	63225	68001	74001	77573	82389	88094	92511
3051	7980	13244	18554	25174	30761	36752	41471	47098	51498	57444	63226	68022	74015	77579	82461	88148	92555
3107	8001	13399	18580	25441	30811	36767	41519	47101	51499	57510	63247	68038	74046	77773	82500	88165	92796
3116	8072	13431	18561	25539	30862	36796	41618	47112	51625	57517	63267	68063	74064	77786	82588	88187	92806
3124	8113	13433	18588	25604	30940	36829	41648	47122	51629	57654	63329	68112	74129	77805	82620	88189	92855
3139	8149	13436	18626	25611	31012	36841	41740	47140	51649	57783	63344	68128	74155	77808	82628	88208	92944
3237	8176	13465	18722	25725	31037	36926	41725	47175	51694	57785	63422	68231	74146	78031	82748	88230	92999
3247	8199	13468	18801	25727	31043	36971	41765	47179	51712	57812	63460	68409	74163	78140	82790	88280	93106
3294	8263	13503	18824	25871	31049	37061	41806	47179	51871	57814	63464	68411	74212	78299	82825	88304	93162
3303	8412	13519	18842	25876	31089	37137	41843	47428	51872	57864	63481	68484	74237	78326	82852	88340	93181
3382	8530	13599	18975	25882	31236	37154	41950	47482	51873	57922	63511	68582	74316	78354	82868	88372	93201
3393	8586	13625	18982	25720	31279	37159	42032	47503	51969	57958	63512	68583	74356	78357	82961	88469	93209
3407	8599	13615	18987	26323	31470	37173	42088	47585	52016	58035	63525	68736	74323	78421	82980	88510	93215
3410	8634	13643	18999	26380	31481	37311	42387	47621	52036	58174	63639	68748	74331	78466	83006	88491	93390
3418	8640	13736	19007	26400	31508	37372	42561	47674	52055	58189	63763	68757	74371	78491	83072	88503	93450
3486	8646	13778	19041	26445	31526	37387	42600	47769	52098	58199	63828	68773	74494	78492	83110	88505	93478
3524	8664	13787	19103	26554	31583	37439	42660	47790	52297	58202	63924	68805	74574	78518	83117	88583	93520
3556	8679	13789	19290	26563	31634	37445	42762	47912	52306	58251	63983	68813	74581	78526	83333	88541	93535
3571	8691	13793	19293	26578	31678	37503	42767	47974	52408	58351	64043	68961	74583	78537	83403	88564	93548
3572	9000	13841	19338	26736	31709	37558	42770	48067	52441	58347	64019	69008	74750	78563	83485	88632	93737
3636	9033	13879	19479	26743	31761	37580	42777	48102	52471	58383	64028	69076	74785	78697	83918	88667	93769
3744	9110	13898	19520	26746	31768	37625	42781	48171	52487	58413	64040	69131	74862	78791	83998	88717	93799
3786	9200	14027	19548	26901	31883	37628	42787	48181	52592	58456	64062	69184	74881	78835	84057	88940	93917
3801	9207	14181	19625	26963	31896	37700	42795	48221	52601	58550	64139	69197	74919	78854	84068	88942	93941
4068	9210	14250	19654	26988	31991	37719	42797	48250	52725	58562	64179	69210	74943	78856	84228	88958	93958
4128	9231	14253	19792	26996	32003	37791	42984	48324	52835	58611	64243	69498	74983	78897	84103	89008	94008
4253	9299	14281	19812	27095	32004	37800	42992	48337	52869	58618	64288	69584	75014	78906	84107	89023	94188
4297	9302	14439	19847	27195	32100	37916	43022	48421	53040	58712	64293	69613	75015	79029	84163	89063	94194
4379	9321	14523	19863	27320	32188	37952	43031	48480	53044	58722	64351	69651	75029	79087	84178	89100	94211
4433	9356	14528	19912	27338	32263	37958	43062	48493	53058	58744	64421	69692	75068	79110	84243	89121	94261
4528	9378	14734	19927	27442	32268	37976	43088	48499	53184	58747	64442	69752	75098	79114	84273	89140	94268
4532	9399	14861	19984	27509	32330	37978	43127	48512	53206	58767	64454	69775	75128	79163	84287	89197	94405
4540	9409	14886	20007	27627	32343	38043	43132	48594	53270	58795	64595	69784	75150	79231	84251	89252	94380
4547	9412	14918	20067	27629	32384	38062	43213	48678	53309	58812	64713	69899	75331	79314	84371	89329	94405
4569	9424	14930	20084	27708	32426	38094	43236	48721	53315	58820	64867	70059	75335	79401	84408	89364	94423
4576	9465	14959	20137	27786	32430	38176	43248	48791	53354	58861	64959	70075	75337	79406	84444	89454	94441
4596	9483	15019	20159	27848	32444	38212	43329	48798	53396	58894	64990	70150	75352	79416	84458	89508	
4685	9579	15061	20161	27856	32467	38277	43352	48884	53419	58898	64992	70193	75360	79440	84468	89510	
4691	9580	15161	20311	27908	32476	38290	43353	48904	53468	58940	65082	70248	75419	79541	84479	89551	
4787	9601	15173	20321	27941	32532	38402	43415	48954	53590	58947	65100	70279	75426	79540	84482	89760	
4801	9669	15294	20380	27952	32637	38461	43446	48958	53601	58959	65229	70295	75430	79749	84508	89943	
4806	9827	15324	20682	27962	32683	38480	43586	48968	53656	58999	65297	70363	75448	79781	84723	89978	
4846	9848	15442	20688	27967	32692	38612	43602	49022	53739	59003	65385	70366	75506	79795	84727	90035	
4675	9874	15452	20797	28062	32817	38669	43670	49042	53848	59047	65401	70396	75510	79802	84737	90110	

COUPON BONDS OF $500,
bearing the distinguishing letter D

8	841	785	1349	2061	2943	3422	4646	5202	5632	6309	7250	8062	8857	9240	9864	9964	10064
30	389	821	1540	2063	2962	3579	4653	5232	5680	6343	7259	8048	8857	9249	9402	9982	10695
44	397	842	1541	2157	2965	3695	4676	5277	5729	6404	7318	8071	8904	9271	9473	9995	10648
52	398	963	1542	2161	3008	3730	4841	5307	5826	6449	7362	8153	8924	9284	9704	9997	10698
55	402	1011	1815	2320	3080	3957	4873	5391	5923	6704	7498	8135	8969	9373	9767	10097	10700
58	449	1064	1818	2421	3092	4059	4902	5393	5924	6790	7619	8189	8997	9375	9790	10102	10752
106	467	1110	1847	2580	3150	4238	4917	5436	5957	6860	7679	8394	9002	9385	9797	10108	10756

INDUSTRIALS EASIER IN COUNTER TRADING

Little Selling of Investments, However, Owing to the Easy Market for Money.

BANK STOCKS HOLD FIRM

Several Issues Advance in Early Business—Some Utilities Close Lower.

Little selling of investment holdings took place yesterday in the over-the-counter market, due to the continued easy money and a substantial reduction in brokers' loans, which has come about despite the recent advance in stock prices that formerly caused loans to expand rather freely. Some irregularity developed in the early hours of the session and the industrial shares failed to show the record activity they have maintained throughout recent weeks. The bank stocks were generally firm. Public utility shares showed some downward action.

Zieky Processes, reacting eight points soon after the opening, seemed to lead the industrials group into a general decline, although its drop was regarded as being merely technical in view of its recent sharp upswing. During the late trading it rallied somewhat, but closed with a net loss of five points. Other reactions were noted in Liberty Baking, American Road Machinery preferred, Columbia Phonograph and Smith-Corona Typewriters. However, a decidedly firm tone prevailed in Royal Baking Powder, American Cyanamid B, American Sales Book, Niles-Bement-Pond preferred, Remington Arms first preferred and Universal Chain Theatres units.

New York Trust featured the bank shares group with a sharp rise of several points early in the session. In the late trading Harriman National and Liberty were each up 5 points, as also were New York Title & Mortgage and Brooklyn Trust.

Commonwealth Edison and National Public Service participating certificates each dropped two points early in the day and Puget Sound Power & Light fell one point. On the favorable side were gains of two points each in Augusta-Aiken 7 per cent. preferred and Consolidated Traction, and one point in Southern Cities Utilities.

Some little activity featured in the insurance stocks, but the remainder of the market was quiet.

UNION PACIFIC GAINS IN HALF-YEAR INCOME

June Gross Also Higher, but Net Drops to $2,848,087—Other Roads Report.

An increase in gross earnings but a decrease in net earnings in June was reported yesterday by the Union Pacific system. Net operating income for June was $2,848,087, against $3,133,973 in June, 1925. Last June was the fifth consecutive month in which the road has shown increased gross earnings over those of a year before, but the policy of completing all heavy track maintenance and rail installation by July 1 caused the cut in net income.

For the first half of the year gross earnings were $20,975,695, against $63,504,417, an increase of 8.9 per cent. The ratio of expenses to gross was 75.44 per cent., against 78.34 per cent. a year ago. Net operating income for the 1926 period was 5 per cent. above that of last year.

In June Union Pacific's revenues were $11,814,000, an increase of 13.6 per cent. from June, 1925, but a decline of $160,000 in passenger receipts, and other items left gross revenues of $16,694,000, an increase of 8.8 per cent. over June, 1925, and the largest monthly gross since November.

Railroad earnings compare as follows:

Union Pacific.	1926.	1925.
June gross	$16,694,891	$15,344,421
Net operating inc	2,848,087	3,133,978
Six months' gross	90,975,695	86,504,417
Net operating inc	19,754,620	12,165,965

Kansas City Southern.	1926.	1925.
June gross	$1,689,147	$1,724,527
Bal. aft. tax	694,340	878,078
Six mos. gross	10,819,375	10,151,947
Bal. aft. tax	2,971,848	2,295,956

St. Louis-San Francisco System.	1926	1925
24 wk. July	$1,746,902	$1,703,429
Jan. 1-July 14	48,145,200	47,402,914
Gt. Southern:		
24 wk. July	$2,284,000	$2,304,286
Jan. 1-July 14	51,977,249	51,846,568
Mobile & Ohio:		
24 wk. July	$348,183	$336,429
Jan. 1-July 14	10,349,501	9,860,845
Southern Railway:		
2d wk. July	$3,782,299	$3,822,189
Jan. 1-July 14	109,672,561	102,349,543

New York, Westchester & Boston.	1926	1925
June gross	$172,476	$132,701
Net after tax	56,363	25,287
6 mos. gross	901,915	788,131
Net after tax	229,190	169,432

Canadian National.	1926	1925
24 week July	$4,952,000	$4,426,722

Endicott-Johnson Reports Net.

Net profits of the Endicott-Johnson Corporation and subsidiaries for the six months ended July 3 last, after costs, expenses, taxes, depreciation, interest, &c., were $1,675,284. Sales for the period totaled $52,491,355, while costs of sales, expenses and other charges aggregated $50,425,728. Provision for Federal and State taxes amounted to $390,-344. The consolidated balance sheet of the corporation as of July 3 shows current assets to be $33,826,549, against current liabilities of $10,684,007.

Oil Company's Earnings Gain.

For the first half-year the Louisiana Oil and Refining Company shows a net income of $1,103,639, equal, after 6½ per cent. preferred dividends, to 35 cents a share on 1,140,063 no par common shares. This compares with $113,491, or $2.83 a share on $4,000,000 of preferred stock in the 1925 period. For the June quarter the net income was $841,185, or 66 cents a share on common after preferred dividends, as against $262,484, or 17 cents a share in the preceding quarter.

CORPORATE MEETINGS TODAY

For Dividend Action.
Kinney (G. R.) Co., Inc., pf.
National Cloak and Suit Co., pf.

Harriman Natl. Bank
Offerings Wanted
Brand & Hewitt
BANK STOCKS
61 Broadway, N. Y. Bowling Green 2025

GIRARD GROCERY'S FAILURE.

25 Accountants on Books of 700-Customer Corporation Concern.

PHILADELPHIA, July 20 (AP).—Petition for the appointment of a permanent receiver and a referee in bankruptcy for the Girard Grocery Company, which is in the hands of a temporary receiver, will be made in the United States District Court tomorrow.

Otto R. Heiligman, the temporary receiver, was appointed by the State Court.

Thirty-five accountants are working on the books of the concern trying to determine the exact liabilities of the company, which are said to approach a million dollars.

The company was operated on a co-operative plan, doing business with approximately 700 grocers in Philadelphia and vicinity.

Steel Production Shows Gain.

The rate of ingot production of the United States Steel Corporation for the current week is estimated by Dow, Jones & Co., to be more than 67 per cent. of capacity, compared with slightly more than 66 per cent. in the week before. Independent steel manufacturers are estimated to be running at an average of nearly 75 per cent. The average for the entire industry this week is placed at 69 per cent., against 81 per cent. a week ago.

Beech Nut Packing Co. Profit.

The Beech-Nut Packing Company reports a net profit for June of $676,580 before Federal taxes, as compared with $672,796 in the preceding quarter, and with $696,092 in the corresponding quarter of 1925. For the six months from January to June, the net earnings were $1,348,379 before Federal taxes, as compared with $1,352,190 in the first half of 1925. Sales during the six months increased 7.3 per cent.

PROCTER & GAMBLE DECLARE AN EXTRA

To Pay $2 Additional on the Common Stock After One of Company's Best Years.

Special to The New York Times.

CINCINNATI, July 20.—Directors of the Procter & Gamble Company announced today that the company had closed one of its most successful years. They also declared an extra dividend of $2 and the regular quarterly payment of $1.25 on the common stock.

Total business done by the company and its constituents during the fiscal year ended June 30 amounted to $118,514,539. Net earnings were $12,341,788. In the preceding fiscal year total business amounted to $156,080,091 and net earnings to $10,376,158.

DIVIDENDS DECLARED.

Company.	Rate.	Pay. able.	Rec'rd.	Book of Record.
Burns Bros. A	$2.50	Q	Aug. 15	Aug.
Do B	$2.50	Q	Aug. 15	Aug.
I. Tua & Co., A & I, pf.	1½%	Q	Sept.	
Mohawk Mining	$1.50	Q	Aug. 10	July 31
Stewart-Warner	1½%	Q	Aug. 15	July 31
Williams Oil-O-Matic	2½%	Q	Aug. 15	Aug.

STOCKS EX DIVIDEND TODAY.

	Rate.	Pay. able.	Rec'rd.	Book of Record.
Astna Knit Corp. pf.	$1.75	Q	Aug.	
Archer-Dan'ls-Mid'd pf.	1¾%	Q	Aug.	
Quest, Pauline, A	12½c	Q	Aug.	
Dubuq Fire & Ma. pf.	1½%	Q	Aug.	
Farm's Le & T (N Y)	$2	Q	Aug.	
Fin Co of Pa $2 pf.	50c	Q	Aug.	
Globe Automo Spec. Cl A.	15c	Q	Aug.	
Gossard (H W) Co pf.	1¾%	Q	Aug.	
Do	$3	Q	Aug.	
Hillman (H.), Inc., par pf.	$2	Q	Aug.	
Ins Co of N Am.	50c	Q	Aug.	
Kelsey Wheel Co.	1¾%	Q	Aug.	
Long Island Lighting	$1.75	Q	Aug.	
Metrop Chn Stre 1st pf.	1¾%	Q	Aug.	
Do 2d pf.	1¾%	Q	Aug.	
Pennsalt Chem. pf.	1¾%	Q	July	
Rand (Theo G) Co. 1st pf.	1¾%	Q	July	
Reiss Corset	$1.75	Q	Aug.	
Reed (C), Cl A	50c	Q	Aug.	

MISCELLANEOUS MARKETS

QUOTATIONS FOR JULY 20.

FOREIGN INTERNAL SECURITIES

Securities in subjoined table payable in currency of issuing countries:

Security.	Rate.	Issue.	Bid.	Asked.
Belg., Premium	1	1920	11	14
Belg., Restoration	1	1919	11	14
Brit. Fund	4½	Mar.	1934	101¾	102¼
Brit. Nat. W. L.	5		1929-47	104¼	104¾
British Consol	2½	Oct.	1927	102	104
British Victory	4½	Sept.	1919	101	101¼
Denmark	4		1910	240	250
Denmark	4		1894	145	155
French Govt	5		1917	6	10
French Govt., Vic.	5	Jan.	1919	11	13
French Loans	4	Prem.	1920	11	13
French Loan	4		1920	11	16
Italian War Loan	5		1919	30	32
Italy	3½		1925	12	14
Norway	4½		1905	237	238
Norway	4½		1916-37	232	233
Norway	6		1920-37	102	103
Paris-Orleans	6		1898	14	15
Poland Govt.	4		1924	4¾	5¼
Prague	4		1914	14	16
Russian rentes	4		1917	6¼	6¾
Warsaw	4		1913	20	50

Payable in currency other than that of issuing countries:

Arg. (uallsted)	5	Sept.	1945	98	99.
Arg. (rescission)	5		1945	77½	79½
Bolivia	8		1947	64	66
Brazil	8		1933	64	66
Brazil	6½		1926	67½	69½
Brazil	5		1913	67½	69½
Brazil	5		1909	56	57
Brazil (rescission)	4		1910	56	58
Brazil	4½		1889	66	68
Brazil	4		1910	56½	57½
Buenos Aires 25-yr. gold bonds	6			98	100
Buenos Aires 5s, 1919, $10 pieces	5			66	68
Buenos Aires 5s, 1916, $100 pieces	5			72	74
Canada	5½		1937	103¾	104¼
Canada	5½	Nov.,	1951	104½	105¼
Central Pac. 1st G	6		1949	72¾	77¾
(European issue)	4		1949	47¾	49¾
C. M. & St. P.	4		1925	87	88
Chile	1st 8s		1911	81	84
Chinese Govt.	5		1913	57	59
Chinese	5		1912	67½	69½
Great Cent.	4		1944	112	117
Mexican	5		1899	28	31
Sao Paulo, Fr. pf.	8		1907	72	80
San Paulo, Brazil	8			72	80
Uruguay	8			102	103
Uruguay	8		1919	80	83

*For 100 story. (Million Polish marks.

GERMAN STOCKS AND BONDS.

Bonds quoted in dollars per million pre-war marks:

	Bid.	Asked.
German Govt. (war loan 5s, 1914-19)	2,000.00	2,100.00
Hamburg 4½s	110.00	125.00
Berlin 4s, 1892	150.00	160.00

Bonds quoted in dollars per thousand pre-war marks:

	Bid.	Asked.
Gen. Elec. 4½s, (pre-war issue)	20	24
Do 4½s, 1930	1¾	2¼
Berlin 4s (pre-war)	5¾	7
Hamburg-American 4½s	25	30
Hamburg 4s (pre-war issue)	1.00	1.10
Prussian (consol.) 4½s	.90	1.00
Krupp 5s	1.02	1.50
Munich 4s (pre-war)	8	10

Stocks quoted in dollars per share having a par value in reichsmarks (gold marks) as indicated:

	Bid.	Asked.
Hamburg-American Line (300)	100	110
North German Lloyd (40)	13¾	13¾
Leonard Tietz (100)	21½	23
A. E. G. (German Gen. El.) (100)	12	13
Badische Anilin (240)	125	140
Heyden Chemical (40)	7½	8¾

BANKS.

Berliner Handels (200)	81	84
Commerz und Privatbank (60)	16¾	17¼
Dresdner Bank (120)	20	21
Deutsche Bank (100)	37½	39
Disconto Gesellschaft (180)	82	84
Dresdner Bank (80)	24	25
Barmen Bankverein (100)	23	24
Hamburg Vereinsbank (60)	13½	13¾
Mitteldeutsche Creditbank (20)	5	6
Reichsbank (100)	37	39

AUSTRIAN.

Austrian, A. E. G. (2,000 kr.)	90c	1.20
Mercur-Bank Vienna sh. (2,000 kr.)	80c	1.20
Rima Murany (200 kr.)	1¾	2¾

CANADIAN PUBLIC SECURITIES.

Payable, principal and interest, in United States gold coin.

Security.	Rate.	Date.	Bid.	Asked.
Alberta	5½	1947	103½	107
Alberta	5	1930	100	101
Alberta	5	1943	100¼	101¼
Alberta	5	1948	100¼	101½
British Columbia	4½	1927	100	100¼
British Columbia	5	1939	100¾	101¼
British Columbia	5½	1939	104	105
British Columbia	5	1949	101	102
Calgary	7	1928	102	104
Calgary	5½	1944	100½	101½
Greater Winnipeg Water	5	1950	99½	101½
Greater Winnipeg Water	5	1952	99	100
Manitoba	5	1926	100	100¼
Manitoba	5	1944	101	102
Manitoba	6	1946	112¾	114
Montreal	5	1930	100	101
Montreal	5	1943	100¾	101¾
Montreal	6	1955	116	116
New Brunswick	5	1926	101½	102¼
New Brunswick	5	1934	100½	102
Nova Scotia	6	1925	101¾	102¾
Nova Scotia	5	1933	100¾	102
Ontario	6	1942	101¾	103¼
Ontario	6	1943	113	113
Ottawa	5	1926	100	100¼
Ottawa	5	1948	101	102¾
Regina	5	1944	98	100
Saskatchewan	5	1927	101¼	102
Saskatchewan	5	1932	100	101
Saskatchewan	5	1943	100¼	101¼
Saskatchewan	5½	1946	106	107
Toronto	5	1948	100	101
Victoria	5½	1944	102¾	104
Winnipeg	5	1928	100	100¼

SHORT TERM NOTES.

Security.	Rate.	Date.	Bid.	Asked.
Alum. Co. of Am.	7	Oct., 1928	106	106½
Amer. Thread	6	Dec., 1928	102¼	102¾
Anaconda Copper	6	Jan., 1929	102¾	103¼
Atlantic Ref.	4½	1928	99½	100¼
B. & O. R. R.	6	July, 1927	102¼	103¼
Canadian Nat. Rys.	4	1927	99¾	99¾
Cent. Argentine	6	Feb., 1927	100¾	100¾
Chi., R. I. & P.	5	July, 1929	100¾	100¾
Columbia G. & E.	5	May, 1928	100¾	100¾
Continental G. & E.	7	1927	100¾	100¾
Edison El. Ill. Bost.	4½	July, 1927	99¾	100¼
General Cigar	6	Dec., 1926	100¾	100¾
Do	6	Dec., 1927	101¼	101¾
Do	6	Dec., 1928	101¾	102¼
Gen Petroleum	3	Mar., 1928	101¾	101¾
Humble O. & R.	5½	July	101.32	101¾	102¼
Lake S. & Mich. S.	4	Sep., 1928	98	98¼
Mo. Pac. R. R.	5	July, 1927	100¾	100¾
Morris & Co.	7½	Sep., 1930	104	104½
Ore. Short Line	4	Dec., 1929	99¾	99¾
Pure Oil	5½	1933	103¾	103¾
Sale Rty Lessees'	6	1938	98	97½
Do	6	1939	96	97½
Do	6	1940	93½	97½
Stew-Sh. G. & I.	6	Aug., 1928	103	103
Solvay & Co.	6	Apr., 1934	103½	104
S. O. of N. Y.	6½	May, 1933	106	106½
Swift & Co.	5	Oct., 1932	97½	98
Union Pacific	5	July, 1927	99¾	99¾
Westinghouse Elec.	7	May, 1931	105½	106
Wisconsin Cent.	5½	Apr., 1927	100¼	100¾

INDUSTRIAL AND RAILWAY BONDS.

			Bid.	Asked.
Adams Express 4s	1947		80½	82
American Book 5s	1942		103¾	103¾
American Meter 6s	1933		100¾	101¾
American T. & T. 5s	1928		100	100
American Tobacco 6s	1951		98	98
Amer Type Found 6s	1939		102	104
Amer Type Found 6s	1940		102	104
Amer. Wat. Works & El. 1st 5s	1934		98	98
Amer Ice 6s	1942		102	104
Bang & Aroost'k RR 1st 5s	1943		103½	104
Bang & Aroost'k R R 5s	1935		101	97½
Bear Mt-Hud Riv Bridge 5s	1931		103	105
Biltmore Commodore 1st 7s	1934		102	104
Boston & Albany R. R. 4s	1942		101	102
Boston & Maine R. R. 5s	1933		98	98
Boston & Maine R. R. 6s	1955		100	100
Central Vermont Ry 4s	1920		98	98
Charcoal Iron 6s	1932			
Chic. Rock Isl. & Pac. 4s	1934		90	90
Chic. Ry-Prod Coke 1st 5s	1944		96½	96½
Chicago Stock Yards 5s	1961		98	98
Clyde Steamship 5s	1937		98	98
Consolidated Coal 5s	1934		96½	96½
Consolidated Mach Tool 7s	1926		75	78
Consolidated Tobacco 4s	1951		93	93
Cont Motors Corp 1st 6½s	1936		102	103
Continental Rubber 8s	1931		97½	98½
Driver-Harris Co 1st 8s	1931		97½	98½
Equitable Offices Bldg 5s	1952		96½	96½
Fisk Tire Fabric 8½s	1930		102½	103½
Rockingham Valley 1st 5s	1949		98	98
Interborough R. T. 7s	1921		100	100
International Silver deb 5s	1945		99½	100½
Knight, E. J. & F. 7s	1930		100	100
A. E. Little 1st 5½s	1935		100	100
Lowe's Hoe Park Prom. 1st 6s	1935		100	100
Maine Central R. R. 4s	1935		92	92
Maine Central R. R. 5s	1935		97	98
Mallory Steamship 1st 5s	1933		100	100
Marlin-Rockwell 1st 6s	1932		100½	100½
National Press Bldg 1st 6s	1950		100	101½
New Eng Oil Refining 5s	1951		98	98
New Orleans Cr Nor RR 5s	'97		77½	79½
New York Dock 5s	1943		97	97½
New York Shipbuilding 5s	1946		98	98
N Y & Hoboken Ferry 5s	1946		95½	96½
Park & Tilford Co. 6s	1936		100	100
Pierce, Butler & Pierce 6½s	'42		100½	102
Remington Arms 6s	1937		100½	97
Roosevelt Hotel 7s	1943		97	99
Rome Wire Co 4s	1946		97	99
Rumford Printing 5s	1942		98	100
Securities Co of New York 6s	1942		98	99
Shubert Theatre Corp deb 6s	'37		90	92
Sixty-One Bway 1st 6½s	1938		100½	100½
Southern Ind. Gas & El. 5s	1935		98½	98½
Stand Text Prod 1st 6½s	1942		93½	94½
Toledo Terminal R. R. 4½s	1957		92	92
Troy Laundry Mach deb 5s	1936		103½	104
United Rat. pf.	1942		96	96
U S Finishing 8s	1923		98	98
U S Light & Heat 6s	1959		97	
Utah Fuel 5s	1931		97	
Van Camp Packing 6s	1941		100	100
Ward Baking Co 1st 6s	1937		103¼	103
Wheeling Steel Corp 1st 5½s	'48		94	95½
Woodward Iron 5s	1952		88	89½

ONE-HUNDRED-DOLLAR BONDS.

RAILROADS.

	Maturity.	Bid.	Asked.
B. & O. T. C. 4s	J & J 1958	70	81
Birkyn-Man. Transit 6s	J & J 1968	97	98
C., C. C. & St. L. 5s	J & J 1963	102	104
Canadian Pac. 4s	J & J 1960	93	94
Chi. & East Ill. 6s	M & N 1951	76	79
Colorado Southern 4s	M & N 1935	96	97
Erie cv. 4s, Series D	A & O 1953	96	97
Ft. W. & Den. City 6s	J & D 1961	99	100
Great Northern 5½s	J & J 1952	106	107
Hudson & Man. ref. 5s	F & A 1957	96	98
Interborough R. T. 6s	A & O 1932	94	96
Mo. Kan. & T. prior 4s	J & J 1962	83	85
Do 5s	J & J 1962	101	102
Do adj 5s	A & O 1967	92	93
N. Y. Central ref. 5s	A & O 2013	103	104
N. Y. C. & H. R. 6s	M & N 1954	107	108
N. O. & M. 1st 5s	A & O 1954	100	101
Do 5½s	A & O 1954	104	105
N. Y., N. H. & H. 4s	A & O 1940	80	82
Northern Pac. gen. 4s	J & J 2047	112	113
Pere Marquette 6s	J & J 1956	103	104
Reading 4s	J & J 1997	97	98
St. L. & S. F. prior 4s	M & S 1950	85	86
Do prior 5s	J & O 1962	99	100
Do adj. 5s	J & O 1955	90	92
Do income 6s	October 1960	95	97
S. Pac. Pacific 4s	M & S 1949	93	94
Seaboard Air Line 6s	M & S 1945	86	87

PUBLIC UTILITIES.

Amer. T. & T. deb. 5s	J & J 1960	100	101
Do 5½s	M & N 1946	103	106
Armour & Co. 5½s	J & J 1943	92	94
American Gas 6s	M & S 2014	100	102
American Tobacco 6s	A & O 1951	99	100
Amer Type Found 6s	A & O 1937	102	104
Amer Type Found 6s	A & O 1940	102	104
Amer. Wat. Works & El. 1st 5s	1934	98	98
Amer Ice 6s	1942	102	104
Bang & Aroost'k RR 1st 5s	1943	103½	104
Bang & Aroost'k R R 5s	1935	101	97½
Bear Mt-Hud Riv Bridge 7s	1932	105	105
Biltmore Commodore 1st 7s	1934	102	104
Boston & Albany R. R. 4s	1942	101	102
Boston & Maine R. R. 5s	1933	98	98
Boston & Maine R. R. 6s	1955	100	100
Central Vermont Ry 4s	1920	98	98
Charcoal Iron 6s	1932		
Chic. Rock Isl. & Pac. 4s	1934	90	90
Chic. Ry-Prod Coke 1st 5s	1944	96½	96½
Chicago Stock Yards 5s	1961	98	98
Clyde Steamship 5s	1937	98	98
Consolidated Coal 5s	1934	96½	96½
Consolidated Mach Tool 7s	1926	75	78
Consolidated Tobacco 4s	1951	93	93
Cont Motors Corp 1st 6½s	1936	102	103
Continental Rubber 8s	1931	97½	98½
Driver-Harris Co 1st 8s	1931	97½	98½
Equitable Offices Bldg 5s	1952	96½	96½
Fisk Tire Fabric 8½s	1930	102½	103½
Rockingham Valley 1st 5s	1949	98	98
Interborough R. T. 7s	1921	100	100
International Silver deb 5s	1945	99½	100½
Knight, E. J. & F. 7s	1930	100	100
A. E. Little 1st 5½s	1935	100	100
Lowe's Hoe Park Prom. 1st 6s	1935	100	100
Maine Central R. R. 4s	1935	92	92
Maine Central R. R. 5s	1935	97	98
Mallory Steamship 1st 5s	1933	100	100
Marlin-Rockwell 1st 6s	1932	100½	100½
National Press Bldg 1st 6s	1950	100	101½
New Eng Oil Refining 5s	1951	98	98
New Orleans Cr Nor RR 5s	'97	77½	79½
New York Dock 5s	1943	97	97½
New York Shipbuilding 5s	1946	98	98
N Y & Hoboken Ferry 5s	1946	95½	96½
Park & Tilford Co. 6s	1936	100	100
Pierce, Butler & Pierce 6½s	'42	100½	102
Remington Arms 6s	1937	100½	97
Roosevelt Hotel 7s	1943	97	99
Rome Wire Co 4s	1946	97	99
Rumford Printing 5s	1942	98	100
Securities Co of New York 6s	1942	98	99
Shubert Theatre Corp deb 6s	'37	90	92
Sixty-One Bway 1st 6½s	1938	100½	100½
Southern Ind. Gas & El. 5s	1935	98½	98½
Stand Text Prod 1st 6½s	1942	93½	94½
Toledo Terminal R. R. 4½s	1957	92	92
Troy Laundry Mach deb 5s	1936	103½	104
United Rat. pf.	1942	96	96
U S Finishing 8s	1923	98	98
U S Light & Heat 6s	1959	97	
Utah Fuel 5s	1931	97	
Van Camp Packing 6s	1941	100	100
Ward Baking Co 1st 6s	1937	103¼	103
Wheeling Steel Corp 1st 5½s	'48	94	95½
Woodward Iron 5s	1952	88	89½

JOINT STOCK LAND BANK BONDS

Bank of Issue.	Rate.	Maturity.	Bid.	Asked.
Arkansas, Memphis	5	1952-32	100	103
Atl. Gen. Chas.	5	1952-32	102	103¼
Atlantic, Raleigh, N.C.	5	1952-32	100¾	102¾
Bankers, Milwaukee	5	1955-32	100¾	102¾
California of San Francisco, Cal.	5	1936-39	101¾	103¾
Chicago of Chicago, Ill.	5	1945-35	99¾	100¾
Chicago of Chicago, Ill.	5	1951-31	100¾	102¾
Central of Illinois of Greenville	5	1952-32	100¾	102
Dallas of Dallas, Tex.	5	1951-31	101¼	102¾
Denver of Denver, Colo.	5	1956-36	101¾	103¼
Des Moines, Iowa	5	1952-32	100¾	102
First Carolinas, Columbia, S. C.	5	1952-32	100	101¾
First of Montgomery, Ala.	5	1936-36	101¼	103
First Texas of Houston	5	1936-36	101¼	103
Fremont, Nebr.	4½	1946-35	99½	101¼
Greenbrier	5	1946-35	102	103½
Iowa, Sioux City, Ia.	4½	1955-35	100	101¼
Kansas City of Kansas City, Mo.	5	1946-35	101¼	103
Kansas City of Kansas City, Mo.	4½	1946-35	99½	100¾
Lexington, Ky.	5	1954-34	100¾	102
Lincoln of Lincoln, Nebr.	5	1949-36	100	101
Maryland-Virginia of Baltimore	5	1953-33	101¾	103¾
New York of N. Y.	5	1953-33	101¾	103¾
Pacific Coast, Salt Lake City	5	1955-35	101	103
Pacific Coast, Los Angeles	5	1953-33	100¼	102
Pacific Coast of Portland	5	1955-35	101	103
Potomac of Washington, D. C.	5	1935-35	100	103
San Antonio, Texas	5	1953-33	100¾	102
St. Louis, Mo.	5	1952-32	101	103¾
Do	4½	1954-34	101¼	103¾
Shenandoah Valley, Staunton, Va.	5	1944-34	102	103
Southwest of Little Rock, Ark.	5	1953-33	101¾	103¾
Union of Detroit	5	1954-34	101¼	103¾
Do	4½	1955-35	100	102
Do	5	1956-36	103¼	104
Virginian of Charleston, W. Va.	5	1953-33	100¾	102
Virginia-Carolina of Norfolk, Va.	5	1936-36	101¼	103¼

JOINT STOCK LAND BANK STOCKS.

Name.	Annual Div.	Bid.	Offer.	Yield.
Bankers' (Milwaukee)	6	100	90	6.66
Chicago	6	105	112	5.35
Dallas	10	136	142	7.04
Des Moines		85	95	
Denver	6	124	128	5.40
First Carolinas	8	122	130	6.15
First Texas (Houston)		110		
Fremont	8	113	115	7.02
Kansas City	6	111	114	5.40
Lincoln	9	121	130	6.66
North Carolina	8	140	150	5.33
New York	10	143	153	6.48
San Antonio	8	116	120	6.66
St. Louis	8	140	150	5.40
Southern Mississippi		95	98	
Virginia (Inc. Nfd.)	8	110	115	6.66

OVER THE COUNTER QUOTATIONS FOR UNLISTED SECURITIES

QUOTATIONS FOR JULY 20.

PUBLIC UTILITY STOCKS.

	Bid.	Asked.
Adirondack Pwr. & Lt. 7%	107	108
Do 6%	112½	...
Alabama Power 7% pf.	108	108½
American Public Utilities	79	83
Do prior 7% pf.	82	84
Do par 6% pf.	85	90
American State Securities "A"	2½	3½
Do	1	2
Do warrants	¾	1

RAINS IN WEST CUT WHEAT FOUR CENTS

Milling Demand Less Active, Too, and Crop Damage Reports Lose Their Effect.

JULY LEADS IN THE DROP

Export Slow—Corn has a Good Day, but Oats and Rye Close on the Losing Side.

Special to The New York Times.

CHICAGO, July 20.—Good rains which fell in parts of the Spring wheat territory, combined with a less bullish feeling in some quarters, brought about a break of 2⅝ to 4 cents in values and the close was well toward the bottom, with net losses of 2¼ to 3⅜ cents, July leadingat ⅝ cents under September at the last with hedging sales a factor. There were deliveries of 10,000 bushels on July contracts today, the first this month. No. 2 red and hard Winter on spot is selling at only 1 to 2 cents over July. At the low point today, September showed 4⅝ cents under the high of the previous day.

Milling demand for cash wheat was less aggressive and premiums at Minneapolis were quoted at 1 to 4 cents lower, with Kansas City off ½ to 1. Forecast indicated cooler weather in the Northwest with scattered thunderstorms.

Crop damage reports from the American Northwest are starting to lose their effect as price-making influences, as many of the local experts are working back and forthe over the same territory.

Threshing returns on Winter wheat from the Pacific Coast show yields larger than expected and the same is true in Illinois and Indiana.

Weather conditions in Canada will be the dominating influence from now on as it is too early for the outlook in the Southern Hemisphere to be a factor. Estimates based on the private reports received of late from both the United States and Canada suggest an aggregate yield practically the same as last year, the big American Winter wheat yield offsetting the reduction in Spring wheat both sides of the international line.

Charles Sincere & Company estimate that the Northern Hemisphere, and including North Africa, has raised approximately 150,000,000 bushels less wheat than last year and rye will probably show a like reduction, a difference of 300,000,000 bushels in the yield of bread grains. Statistics, however, have but little effect on values.

Houses recently on the buying side were the best sellers today.

Export sales in all positions today were estimated at 200,000 to 300,000 bushels with further cancellations made by the Continent. First half August loading at the Gulf was quoted at 4¾ cents over Chicago September and last half at 4½ cents over with first half September at 5 cents over.

Primary arrivals today were 2,724,000 bushels; week ago, 2,221,000 bushels; last year, 1,605,000 bushels. Shipments were 1,145,000 bushels; week ago, 1,042,000 bushels; last year, 749,000 bushels.

Hot and dry weather continues in the corn belt, but the forecast held out hope of relief in some sections over night. Temperatures of around 100 prevailed again today in Iowa and Nebraska, but so far there has been little actual damage to the crop.

Local traders were aggressive buyers of futures and the market developed independent strength, closing 1 to 1¼ cents higher with December at a new high on the crop. Eastern cash demand was only fair.

Primary arrivals today were 643,000 bushels; a week ago, 611,000; last year, 387,000; and shipments, 267,000 bushels; week ago, 426,000; last year, 322,000.

Oats lost ⅛ to ⅜ cents in sympathy with wheat, while rye was ⅝ to 1⅞ lower, with further selling of that grain to close spreads with wheat and corn. Export demand for rye continues disappointing.

Chicago.

Chicago prices for the principal grains were as follows:

WHEAT.

	Open.	High.	Low.	Close.	Prev. Last. Close.	Year.
July	1.45¼	1.45¼	1.42¼	1.42¼	1.46¼	1.53¼
Sept.	1.45	1.45½	1.42¾	1.43¼	1.46	1.49¾
Dec.	1.48⅝	1.49	1.46¾	1.47¼	1.48⅝	1.50¾

CORN.

	Open.	High.	Low.	Close.	Prev. Last. Close.	Year.
July	.79¾	.81½	.79¾	.81	.80¼	1.00¾
Sept.	.85¾	.86¾	.85¼	.86¾	.85¾	1.03¾
Dec.	.87¼	.88¾	.86¾	.88	.86½	.85¼

OATS.

	Open.	High.	Low.	Close.	Prev. Last. Close.	Year.
July	.40¼	.41	.40¼	.40¾	.40¾	.43½
Sept.	.43	.43¾	.42½	.42½	.42¾	.44½
Dec.	.45¾	.46	.45¼	.45¾	.44¾	.46⅝

RYE.

	Open.	High.	Low.	Close.	Prev. Last. Close.	Year.
July	1.07	1.07	1.06	1.06¾	1.07	.94⅝
Sept.	1.09½	1.09¾	1.07⅝	1.08	1.09⅝	.97¾
Dec.	1.14¼	1.14¾	1.13¼	1.13¾	1.14⅝	1.00¾

PROVISIONS.

Lard—	Open.	High.	Low.	Close.	Close.	Prev. Last Year.
Sept.	15.90	15.90	15.62	15.70	15.95	17.27
Oct.	15.90	15.90	15.85	15.70	15.97	17.77
Ribs—						
Sept.	16.35	16.35	16.15	16.15	16.60	18.60
Dry Salted Bellies—						
Sept.	18.25	18.25	18.15	18.15	19.40	....

Winnipeg.

Today's Winnipeg prices for the principal grains were as follows:

WHEAT.

	Open.	High.	Low.	Close.	Prev. Last. Close.	Year.
July	1.62	1.62½	1.57⅜	1.59	1.62¾	1.61⅜
Oct.	1.46	1.46	1.43¼	1.43⅝	1.46¾	1.35⅜
Dec.	1.44	1.44	1.40⅝	1.41¼	1.44¼	1.33

OATS.

	Open.	High.	Low.	Close.	Prev. Last. Close.	Year.
July	.48¼	.49¼	.48	.48¼	.48¾	.53⅜
Oct.	.47¼	.47¾	.47	.47¼	.47¾	.48⅛
Dec.	.46⅜	.46⅝	.45⅞	.46⅛	.46½	.45⅛

Cash prices for the principal grains at Chicago follow: Wheat, No. 1 hard, $1.47@$1.47¼; No. 2 hard, $1.45¼@$1.46. Corn, No. 2 yellow, 85¼@86c; No. 2 mixed, 85c. Oats, No. 2 white, 42¾@43½c; No. 3 white, 42@43c.

Cash prices at other markets: Minneapolis—Wheat, No. 1 Northern $1.68¾@$1.78¼; Monday, $1.68¼@$1.78¼. Kansas City—Wheat, No. 2 hard, $1.35½@$1.44¼; Monday, $1.39@$1.46¼.

RUBBER MARKET INACTIVE.

Uncertainty Over Restriction Policy Checks Trading—Prices Sag.

Crude rubber prices continued to mark time yesterday, because of uncertainty over a renewal of the restriction policy by Aug. 1. Business was small and movement of prices narrow. Only five months were traded in for a total of fifty-nine contracts.

August, September and December closed with net losses of 10 points and October 20 points. January started at 42.60 cents, but gave up ground to 41.90 cents. The London market closed with spots at 20⅝d. unchanged, and distant positions ⅛ to ¼d. down.

Range of prices for the active deliveries, follow:

	High.	Low.	Close.	Monday's Close.
August	41.30	41.30	41.30	41.40
September	41.80	41.50	41.80	41.70
October	41.70	41.70	41.70	41.90
December	42.30	40.30	42.40	42.50

Other months closed—July 40.60, February 42.60, March 42.90, April 42.90, May 43.10. Spots 40.70.

OUT-OF-TOWN EXCHANGES

BOSTON.

Mining.

Sales.	High.	Low.	Last.	Sales.	High.	Low.	Last.
50 Adventure	25	25	25	375 Mohawk	39	38¾	38¾
700 Arcadian	1⅛	1⅛	1⅛	575 NewCornelia	23¾	23	23
675 Aris Com'l	12½	12	12¼				
75 Bingham	33	33	33	75 Nipissing	5¼	5⅛	5¼
25 Cal & Aris	69¾	68¾	69¾	500 North Butte	2⅝	2⅝	2⅝
900 Cal & Hecla	15¾	15¼	15¼	400 Oilbway	3⅜	3⅜	3⅜
100 Carson	25	25	25	195 Quincy	24½	23¾	24½
200 Cliff	4½	4¼	4¼	200 Shannon	55	53	55
365 Cop Range	17¾	17	17	225 St Mary's	32½	31⅜	32½
300 East Butte	3¾	3⅜	3⅜	80 U S Smelt	42	41¼	41¾
200 Hancock	1	1	1	10 Do pf	49¾	49¼	49¾
25 Hardy Coal	17½	17¼	17¼	525 Utah Apex	7⅞	7⅞	7⅞
165 Isle Royale	13¾	13⅜	12⅞	100 Utah Metals	1¾	1¾	1¾
200 M'flower O C	1	1	1	990 Winona	40	35	36

Railroads.

25 Bost & Alb	172	171¾	172	395 Bost & Maine	57	55½	55½
90 Bost Elev	84½	83¾	83¾	30 Do pr pf	103	103	103
38 Do pf	101	101	101	60 Maine Cent	55	54	55
98 Do 2d pf	107	106	106	530 NY, NH & H	47¾	46¾	46¾
24 E Mass, B	62	62	62	90 Rutland pf	52	52	52

Miscellaneous.

45 Amoskeag	51	50½	50½	30 Nat Leather	3¼	3¼	3¼
100 Am Pnu pf	22½	22½	22½	18 N E T & T	114¼	114	114¼
15 Am Sugar	68	68	68	20 N E Pub Svc	75	74⅝	74⅝
295 Am T & T	142½	141¾	142⅜	prior pf	99	99	99
15 Atlas Plywd	60½	60½	60½	25 NoAmUtSec	19⅞	19⅞	19⅞
5 Bigelow Carp	85½	85½	85½	165 Pac Mills	36¾	36¼	36¾
75 Dom Stores	65	65	65	200 Swedish Am	107	106¾	106⅝
765 Eastern Mfg	4¼	4¼	4¼	35 Swift	113	112¾	112¾
85 Eastern S S	61¾	61	61¾	225 Tower Mfg	8¾	8½	8½
42 Engrs P Svc	22¼	22¼	22½	100 United Drug			
57 Edison	235	233½	230	1st pf	57⅞	57¼	57½
10 First Nat St	35½	35½	33½	80 United Twist	11¾	11½	11¾
220 Gen Elec	90¾	88¾	88¾	67 United Fruit	114¼	114	114½
290 Gilchrist	36	36	36	154 United Shoe	48	47¾	48
325 Gillette	94¼	94	94	65 Do pf	28	28	28
25 Greenfield	13	13	13	525 U S&Fgn Sec			
200 Herm Nelson	29	29	29	75% paid	85	81	84½
170 Hood Rubber	58	58	58	950 Waldorf	19⅞	19⅝	19½
45 Libby	8¾	8¼	8¾	200 Walworth	17	17	17
100 Lowell	7	7	7	50 Waltham, W	40	39	40
85 Mass Gas	85½	83	83	165 Warren Bros	46	45½	45⅝
25 Do pf	67½	67½	67½	10 Do 1st pf	40¾	40¾	40¾

Bonds.

$4,000 Am T&T 4s	97⅛	97⅛	97⅛	$2,000 Mass G 5½s	103¾	103¾	103¾
3,000 Do 5s	102⅝	102⅝	1	1,000 Swift 5s	101	101	101
5,000 E Mass 6s	84	84	84	5,000 Swift 5s	100⅝	100⅝	100⅝
8,000 Hood R 7s	104½	104½	104½	1,000 W T&T 5s	100⅜	100⅜	100⅜

BOSTON CURB.

Sales.	High.	Low.	Last.	Sales.	High.	Low.	Last.
810 Ark N Gas	6¼	6	6	60 Nat Fire pf	33	33	33
20 Am W G M	63	63	63	1,638 Ohio Fuel	41⅞	41½	41½
135 Devonian	15	15	15	520 Okla N G	28½	28⅝	25½
340 Houston G	8¾	8¼	8¼	280 Pitts Pr GL	282	280	280
10 Jones & L pf	117	117	117	25 Stand Sani	100	100	100
165 Lone Star	36½	36⅛	36½	50 Tidal Osage	8¾	8¾	8¾

DETROIT.

Stocks.

Sales.	High.	Low.	Last.	Sales.	High.	Low.	Last.
20 Am State	203	203	203	20 Highl'd Pk	202	202	202
300 Bohn	13¾	13⅜	13¾	625 Packard	42	41¾	41¾
747 C G Spring	14¾	14½	14¾				
1,037 Edm Jones	41	39½	39¾	11 Parke Dav	112	112	112
170 Fed Truck	46	46	46	825 Rec	20¼	20¼	20¼
295 Gen Rec	8	8	8	1,460 Timken Axle	11¼	11¼	11¼
500 Hall	15	14¾	14¾	46 Truscon pf	102¼	102½	102½

MONTREAL.

Stocks.

Sales.	High.	Low.	Last.	Sales.	High.	Low.	Last.
60 Asbestos	16¼	15¼	16¼	5 Can S S	18¾	70	70
46 Do pf	72	72	72	40 Do pf	70½	70	70
10 Atl Sugar	24¼			45 Dom Textile	94	94	94
3,145 Brazilian	102	101	101	125 Laurentide	89	88¼	88½
45 Brompton	29	29	29	558 Mont Pow	121¾	121¾	121¾
95 Can Cem	105	105	105	2,870 Nat Brew	64	63½	64
1,880 Can Smelt	220¾	218	219	277 Shawinigan	205½	204	204
115 Can Ind Alc	19¼	19	19	50 Sil of Can	103½	103½	103½
190 Dom Bridge	101½	101	101½	130 Twin City	71	71	71

CHICAGO

Stocks.

Sales.	High.	Low.	Last.	Sales.	High.	Low.	Last.
200 Adams Exp	37½	37½	37½	20 Kuppenhm B	35	35	35
100 All Am F	15⅞	15⅝	15⅝	150 Lasalle Ext			
10 Am F W pr	96	96	96	1st pf	9	8	9
130 Am S bldg	76	76	76	825 Libby McN	8¾	8¾	8¾
400 Am States A	3¼	3¼	3¼	72 Mer & Mfrs	38½	38	38½
300 Armour pf	15	15	15	50 Mayrag	23¾	23¾	23¾
215 Do ill pf	86	85⅝	85⅝	725 Mid W Util	11⅝	11⅝	11⅝
225 Do Del pf	94	93½	94	70 Do pf	107½	107½	107¾
10 Do Lea'n pf	3	3	3	45 Do pr'l	116½	116½	116½
525 Auburn Auto	53½	52¾	53	94 Mid Fl P L	102	102	102
35 Beaver Bd	1	1	1	150 Do pf A	99	99	99
1st pr	37	37	37	675 Morgan Lith	60	59¾	60
550 Bendix Corp	23	22¾	22¾	85 Nat El P A	24½	24½	24½
25 Bunte Bros	18¾	18¾	18¾	50 Do pf	94½	94½	94½
3,550 Burg & B	37	36¾	36¾	900 Nat Stand	29¾	29¼	29¾
20 Branch & S	31	31	31	300 Penn G & E	21¾	21½	21½
500 Butler Bros	20¾	20½	20½	100 Pick B vtc	13	13	13
80 Cent Ills P E				50 Do pf A	33	33¼	33¼
pr	88¾	88	88½	430 Pines Wint'n	55	54	54
65 Cent & S W				165 Pub Ser No			
Fl	96¼	95	95¾	par	135	133	133
50 Do pf	93½	92½	93½	23 Do 7 pc pf	114¾	114¾	114¾
420 Do warr	23½	22	23	25 Quaker Oats	175	175	175
175 Com Edison	136¼	136¼	136¼	900 Real S H	49¾	48	48¼
8,500 Do rights	4¼	4¼	4¼	110 S W Gas &			
75 Cont Mot	11	11	11	El pf	95¾	94½	95¾
126 Crane Co	50½	50	50½	520 Stewart W	75	74⅜	74⅜
40 Cuneo Press	47½	47½	47½	160 Swift & Co	115	115	115
80 Do pf	103½	103½	103½	450 Swift Intl	18⅞	18⅝	18⅝
125 El Househ A	15	14½	15	400 Thompson JR	40¾	40¾	40¾
50 Erla	11	11	11	200 Un Carbide	84	84	84
25 Gill	3	3	3	450 Un Biscuit	44	42¾	44
125 Gossard	35	35	33	50 Un L Pow B			
125 Gt L Prodg	143	143	141	pf	50¾	50½	50¾
100 Happ Mot	2¼	2¼	2¼	83 Un Paperbrd	24½	24½	24½
725 Ill Brick	50	49¾	49½	1,350 US Gypsum	164¾	161	164¾
50 Ind P S P &				200 Wahl	9	9	9
L pr	96	96	96	250 Williams Oil	18¾	18½	18¾
50 Int Pwr pf	95½	95½	95¾	475 Wolf Mfg	8¾	8	8
350 Jaeger Mach	26¾	26¾	26¾	925 Wrigley	53½	53½	53
20 Kellogg Sbrd				160 Yates Mach	27¾	27¾	27¾
pr	100	100	100	50 Yel T & C			
40 Ky Ut J com				Mfg B	24½	24½	24½
pr	51	51	51	720 Do rights	2¾	2	2
325 Kraft	63	62	62	120 Yel Teab	45	44¾	45

Bonds.

$1,000 Cent Ia Pwr & L 6s, 1944					101	101	101
1,000 Chicago Ry 1st 5s					72¾	72¾	72¾
3,000 Chicago Rys Ser B 5s					29	29	29
3,000 Houston Gulf 6½s					97¾	97½	97½
5,000 Iowa Utility 5½s	1950				96	96	96
10,000 Swift 1st 5s					100¼	100¾	100¼

CLEVELAND.

Stocks.

Sales.	High.	Low.	Last.	Sales.	High.	Low.	Last.
10 Central Stl	73	73	73	15 Seiberling R	24½	24½	24½
80 Elc Control	61¾	61¾	61¾	10 Do pf	95½	95	95½
200 Elec Auto	44½	43¾	43½	100 SherwinWms	44	44	44
45 Firestone pf	98	98	98	335 Stearns	7¼	7¼	7¼
50 Gras Chem	126	126	126	350 Trumbull Stl	11¾	11¼	11¾
400 Peerless	32	32	32				

ST. LOUIS.

Stocks.

Sales.	High.	Low.	Last.	Sales.	High.	Low.	Last.
5 B'tmen's NB	156	156	156	30 Rice Stix	21¾	21¾	21¾
10 Boyd Walsh	41½	41½	41½	10 Do 2d pf	100	100	100
1 Cent Elec	115	115	115	30 Scruggs V B	23¾	23¼	23¼
90 Cons L & Z	23½	23	23	42 S W Bell pf	115	115	115
2 Fulton Ir pf	80	80	80	30 St L Car pf	94	94	94
10 Hussmann	36	36	36	10 Stix Baer 1	29¾	29¾	29¾
2 Hyd-Chi B pf	84	84	84	15 St L Amusem	49	49	49
40 Johnson Brs	34½	34¼	34½	235 Uni Ry	11	11	11
15 Mo Pfd Cem	58	57¾	58	5 Do pf	66	66	66
15 Polar Wave	32½	32½	32½	40 Waltke Soap	47¼	47½	47¾

Bonds.

$2,000 Uni Ry 4s, c of d	76¼	76¼	76¼

MINING STOCK QUOTATIONS.

SAN FRANCISCO.

COMSTOCK.		QUARTZ MTS.	
Best & Belcher	3	Alto	4
Challar	5	Apex	4
Comstock Sil	12	Argentum	13
Concordia	2	Argyle	4
Con Virginia	6	Ben Hur	4
Gould & Curry	6	Booth	52
Justice	3	Crackerjack	4
Mexican	7	Divide Ext	3
Ophir	5	Divide Ex	5
Savage	7	Giant	3
Scorpion	16	Hanbrouck	9
Sierra Nevada	46	Hercules	3
Spearhead	8	High	2
Union	3	Hull	4
TONOPAHS.		Kernick	5
Belmont	3.12½	Rescita	3
Gypsy Queen	3	San Raefel	47
Halifax	2	Thompson	2
Jim Butler	2.5	Verdi	4
New California	3	Vata Grande	6
Tonopah Ex	44	West Reorg	4
Do 70	4	GOLDFIELDS.	
Do mining	6.50	Consolidated	9
West End	15	Deep Mines	2
Do Ex	3	Development	5
Western	4	Florence	7
DIVIDES.		Fraction	2
Belcher Ex	11	Great Bend	2
Divide Tonopah	18	Jumbo Ex	3
Dividend	3	Silver Pick	2
Harmill	4	OTHER DISTRICTS.	
Lucky Boy	3	Boundry Mt.	16
Magma	3	Katherine Ex	4
Operator	4	Liberman Silver	3
Pay	9	Keystone	25
Reorg Belcher	2	Manhattan Cons	6
Silver King	2.5	Mina	7
Sutherland	3	Nevada Hills	2
Victory	7	Round Mt.	10
Wedge	2	Simon	7
Zone	4	Tia Amalgamated	12
		White Caps	71

COLORADO SPRINGS.

Stocks.	Bid.	Asked.
Cresson	2½	2¾
El Paso		10
Golden Cycle	151½	152
Granite	20	26
Portland	43½	44½
Uni Gold Mines	14	15

TORONTO.

Stocks. GOLD.	Bid.	Asked.
Area	.24	.26
Argonaut Con	.18	.20
Barry Hollinger	.46½	46½
C. W. D. Lake	.15	.15¾
Dome Mines	10.80	10.90
Goldale	.26	.28½
Hollinger Con	19.65	19.75
Kirk Hinton	.13½	.14
Kirk Lake	.90	1.00
Beaver Con	.80	.90
Can. Lorrain	.90	.91
Capitol Mines	.40	.41
J. Trethewey	1.52	1.54
Crown Reserve	.10	.10½
Keeley	1.71	1.72
Amulet	1.30	1.33
Noranda	17.00	17.15

SILVER.	Bid.	Asked.
McKinley	.13	.14
Mining Corp	4.00	4.03
Nipissing	5.60	5.65
Peterson Lake	.05¾	.05½
Temiskaming	.10	.12
Hull Top	.50	.20½

NEW YORK CURB EXCHANGE

TUESDAY, JULY 20, 1926.

Stocks.	Day's Sales.	Monday.	Saturday.	A Year Ago.	Year to Date.	1925 to Date
Industrials and public utilities	150,020	159,745	59,815	244,185	29,919,403	27,018,351
Standard oils	38,570	34,690	9,730	29,270	6,256,790	8,306,822
Miscellaneous oils	61,200	88,370	38,900	40,800	15,521,480	12,926,655
Mining	40,200	39,400	12,500	64,630	9,038,940	19,368,000
Total stocks	284,990	322,205	120,945	378,885	60,736,613	68,119,828
Domestic bonds	$1,162,000	$961,000	$538,000	$800,000	$172,232,980	$131,260,000
Foreign bonds	438,000	501,000	256,000	237,000	79,456,539	29,735,000
Total bonds	$1,600,000	$1,462,000	$794,000	$1,037,000	$251,689,519	$160,995,000

INDUSTRIALS.

Range, 1926. High.	Low.	Sales.		High.	Low.	Close.	Net Ch'ge.
15¾	13¾	300	Amal Leather	15	15	15	+ ⅛
82	74	100	Do pf	80	80	80	— 1
123⅝	115	20	Am Cigar (8)	121	121	121	— 1⅜
11½	8¾	800	Am Hawaiian S S	9¾	8¾	9¾	+ ⅞
36¾	15¼	200	Am Rayon Prod (2)	15¼	15¼	15¼	— ¾
26¼	22¼	400	Am Seating, new	23¾	23½	23½	— ¼
40¾	38	900	Do conv pf	38¾	39	38	— ¾
4	3½	300	Am Thread pf (25c)	3¾	3¾	3¾	+ ⅛
2½	1⅝	200	Atlantic Fruit & Sugar	1¾	1¾	1¾	
72	48½	400	Auburn Auto (15)	55	55	55	+ 1¾
76½	64	300	Balaban & Kats ctf (3)	72¾	72¾	72¾	— ¾
116	91¼	100	Borden (7½)	98½	98½	98½	— ¼
5	3	200	Brach Mfg Processing	4	4	4	
57¾	33⅜	600	Brill Corp A	37¼	37	37	— ⅛
35	14½	200	Do B	17	16¾	16¾	
9¼	6½	20	Brillo	8	8	8	
24¾	21½	2,800	Brit-Am Tob cp (3½)	23¾	22¾	22¾	— ⅛
41	24¼	400	Brockway Motor Truck (12)	41	39½	41	+ 1
2½	2¾	2,000	Brit-Am Tob, rights	3½	3½	3½	
248½	170	75	Bucyrus (11)	232	230	230	— 6
53⅜	30¼	4,500	Can Dry Gin Ale (12½)	40	44¾	45¾	— ⅝
15⅝	11½	700	C G Spring & Bump (150c)	14¾	14¾	14¾	
27	15¾	400	Centrifugal Pipe (1)	25¾	22¾	22¾	— 2¼
44½	42	200	Chicago Nipple, A	42	42¾	44	+ ½
25½	22	300	Cons Laundries (12)	24	23¾	24	+ ¼
121½	65	800	Cont Baking, A (8)	78½	76	78½	— 1½
30½	8½	5,500	Do B	10¾	10	10	— ⅛
101	86½	100	Do pf (8)	93¾	93½	93¾	— ¼
20⅜	11¼	300	Cont Tobacco	19¾	19¾	19¾	— ⅛
35½	25	300	Courtaulds, Ltd (85c)	29¾	28	28¾	— ⅛
32⅜	26	100	Cuneo Press	31½	31½	31½	— ⅛
64	49	100	Cuban Tobacco	50¾	50¾	50¾	— ¼
23¾	15¾	200	Curtiss Aero	17¾	17¾	17¾	— ⅛
10¾	5¼	800	De Forest Radio	7	7	7	— ⅛
25½	19⅝	100	Dinkler Hotels	20	20	20	
18	12	700	Doehler Die Cast	18¼	18	18	— ¼
15¾	13¼	700	Durant Motors	15	15¼	15¼	— ⅛
21	10	200	Dur Do,	14¾	14	14	+ 1
21	9½	306	Do A ctfs	14¾	13¾	13¾	— ⅝
19	18⅜	100	Egyptian Fort Cement	18¾	18⅝	18⅝	— ⅛
28	23	400	Enley Weitz (2)	24	24	24	
31¼	12¾	9,100	Un Lt & Pow A (348c)	16¼	16	16⅜	+ ⅛
18⅜	14	400	Utilities P & Lt B ctfs (A1)	14¾	14½	14⅝	+ ⅛
14¼	7⅜	200	Utility Share	9¼	9¼	9¼	

STANDARD OILS.

19¾	16⅜	100	Anglo-Amer (9?c)	17¼	17¼	17¼	
14⅜	10½	1,900	Imp Oil of Can (1)	13⅜	13⅜	13⅜	— ⅛
261	226	20	Borne-Scrymser (?16)	255	255	255	— 5
59½	49½	150	Buckeye Pipe Line (?5)	52	51¾	51¾	+ ½
23⅞	19¾	2,400	Continental new (1)	20¾	20¾	20¾	+ ⅛
117	107¼	50	Cumberland P L (12)	115	106	115	+ 6½
52½	17	300	Galena Signal	19½	19½	19½	+ ½
94½	68	40	Do pf new (8)	70	68	68	— 4
97¾	70	30	Do pf old (8)	72½	72½	72½	— ¾
109¾	52	2,000	Humble oil (1.40)	52¾	52¾	52¾	— ⅛
144¾	131	110	Illinois Pipe Line (12)	134½	134½	134¼	+ 1½
38⅜	32½	1,600	Imp Oil of Can (1)	33⅜	35¼	35¼	— 1⅛
35¼	28¾	3,100	Inter Pet (.50)	32¾	32¼	32¼	— ⅜
20⅜	17¼	300	Int Transit (?)	19¾	19¾	19¾	— ⅛
67⅜	55⅜	900	Ohio Oil (?2½)	61¾	61¾	61¾	— 2½
24⅜	15	500	Penn Mex Fuel (50c)	24¾	22	22	— 2
60¾	48	2,300	Prairie O & G (2)	51¾	50¾	50¾	— 1
127⅛	122½

SAVED ALIEN SHARES, COL. MILLER INSISTS

Ex-Custodian Writes Borah That Agreement With Britain Gave Us Possession.

SENATOR IS NOT SATISFIED

Head of Special Inquiry Replies That Point Is Missed and Asks Why All Stock Was Not Seized.

Special to The New York Times.

WASHINGTON, July 20.—Defending the arrangement whereby $125,000,000 worth of certificates, representing stock held in American corporations by German and other alien enemies, was turned over by the British Public Trustee to the American Alien Property Custodian, Colonel Thomas W. Miller, the former Custodian, wrote to Senator Borah today, declaring that without such an agreement the United States Government would not have come into possession of the certificates.

Senator Borah, Chairman of the special Senate committee appointed to investigate the Alien Property Custodian's office, asserted tonight that Colonel Miller had "missed the point."

What he wanted to know, said Senator Borah, was why the Alien Property Custodian had not originally seized all the enemy-owned shares on the books of the companies. Had this been done, the Senator said, the stock certificates seized and held by the British Public Trustee would have been nothing but worthless pieces of paper.

The letter from Colonel Miller followed one sent by Senator Borah last week to Howard Sutherland, the present Alien Property Custodian, inquiring if such an agreement was made and the particulars about it. Mr. Sutherland wrote to Senator Borah today, saying he had received the communication and would look into the matter.

Text of Colonel Miller's Letter.

Colonel Miller's letter to Senator Borah was as follows:

Wilmington, Del., July 20, 1926.

Hon. William E. Borah, Chairman, Senate Committee Investigating the Office of the Alien Property Custodian, Washington, D. C.:

My dear Senator: This is in answer to your letter appearing in the press of last Saturday, which carried the inference that the Alien Property Custodian's office under my administration had permitted $125,000,000 worth of property to be released to the British Government.

You will learn, Senator, after reading this letter, that instead of relinquishing property this Government obtained stock certificates in American corporations which the British Government was holding as the property of alien enemies and which our Government would not have come into possession of without the agreement criticized by you.

Any one as well versed as yourself in the affairs of Washington should know that a transaction of this character with a foreign Government must of necessity receive the approval of the American State Department, and, in addition thereto, that of the Department of Justice, before consummation.

From the tenor of your letter I gather that no inquiry has been made at either of these departments for the facts. They will, therefore, be given to you as briefly as possible from memory.

Describes Process of Transfer.

In the first place, no such sum as $125,000,000 was involved, but, as one guess is as good as another, I will not attempt to estimate the monetary value of the property which we recovered, not released. To go on with the facts:

The British Public Trustee (the official corresponding to the Alien Property Custodian in this country) had seized and held certificates representing stock in American corporations under the British Trading With the Enemy act. Upon the creation of the American Alien Property Custodian that official issued demands to the American corporations for stock shown by their books to be enemy held.

The location of the certificates was not known in many cases until, after the end of the war, it developed that the same certificates were in the possession of the British Public Trustee, seized by him as above stated.

After negotiating through the State Department with the British Public Trustee, it was agreed that this official should deliver to the Alien Property Custodian all certificates seized by him representing stock in American corporations which the Alien Property Custodian of the United States had seized.

All stock certificates falling in this class were delivered to the Alien Property Custodian by the British Public Trustee and were transferred into the name of the United States Alien Property Custodian.

Reciprocal rights were not extended to the British Public Trustee for the reason that under the British laws the possession of stock certificates secured an actual property interest in the stock which the certificates represented.

Inasmuch as your letter of inquiry was given to the press, I shall take the same means of replying. I also desire to reiterate in this letter a statement that I have made a number of times favoring an investigation of any and all matters pertaining to the affairs of the Alien Property Custodian's office during my incumbency, and I shall be glad to accommodate you should you call upon me for assistance in this investigation. Respectfully yours,

THOMAS W. MILLER.

Borah: Why Not Total Seizure?

When Senator Borah learned the contents of the Miller letter, he dictated the following statement:

"Mr. Miller, it seems, misses the point in which I am interested. I was not interested in the negotiations which seem to have resulted in turning over the certificates of shares. I am interested in knowing why the Alien Property Custodian did not seize all of these shares on the books of the companies.

"The Supreme Court in its decision comments on the fact that the Alien Property Custodian had failed to seize these shares upon the books of the companies, saying that if he had done so a wholly different question would have arisen.

"I do not know that the Alien Property Custodian failed to seize these shares, but the decisions indicate that he did. I am also informed by professional gentlemen whose clients are involved that he failed to do so. I am simply seeking to get the facts."

Stewart-Warner's Net Falls Off.

For the June quarter this year the Stewart-Warner Speedometer Corporation reports net income of $1,768,713, after depreciation, Federal taxes, &c. This was equal to $2.94 a share on 599,980 shares of no par stock. For the half year, earnings were $3,121,515, or $5.20 a share, compared with $3,468,972, or $5.77 a share in the same period last year.

WON'T BUY ROAD'S COUPONS

Pennsylvania Says B., C. & A. Earnings Are Unsatisfactory.

PHILADELPHIA, July 20 (AP).—The Pennsylvania Railroad Company announced tonight that it had advised the Baltimore, Chesapeake & Atlantic Railway Company that it was unwilling to purchase any further coupons from its first mortgage bonds.

A statement explaining the action said that the Pennsylvania had been purchasing these coupons since 1921 in the hope of affording the B., C. & A. an opportunity to recuperate from the war conditions. Due, however, to the activities of motor cars and trucks, the change in markets for the products of the territory served by the B., C. & A., and the greatly increased cost of railway operation, the road's condition had failed to improve.

LIVE STOCK AT CHICAGO.

Hog Market Weak and Lower—Lambs and Cattle Higher.

Special to The New York Times.

CHICAGO, July 20.—The hog market was weak and 10 to 25 cents lower, with the lowest prices of the day made at the last. The top was off 10 cents, at $14.40, while the day's average declined 15 cents to $12.50, the top being only 10 cents under that of a week ago, while the average is down 65 cents during the same period. Shipping demand was limited, and the bulk of the 190 to 210-pound averages sold at $13.90 to $14.25, with 225 to 260-pound kinds at $12 to $13.40 and 225 to 350-pound butchers at $12 to $13.30, and packing sows, $10.90 to $11.25.

Packers bought 12,600 and shippers 4,500, with 8,000 left over. Receipts were 21,000 with 13,000 estimated for tomorrow.

Western lambs advanced 10 to 20 cents, with natives steady. The top on Westerns was $14.60 and on natives $14.25, while the bulk of the latter sold at $13.50 to $14, with Westerns at $14.25 to $14.50.

Sheep were steady, with the bulk of the sales at $5 to $6.50. Receipts were 12,000.

Cattle advanced 10 to 15 cents for choice, while poorer kinds showed little change. Light receipts were a factor. Best heavy steers brought $10.60 and yearlings $10.65, with the bulk of best steers at $8.50 to $10.50. Receipts were 7,000.

LIVE STOCK AND MEATS.

(Reported Daily by the United States Department of Agriculture.)

JERSEY CITY AND NEW YORK.

CATTLE—Off day.

CALVES—No choice vealers here demand good; fully steady with Monday, quality considered; best Virginia vealers, $13.25; bulk, $11.25 and $13.25; grassy vealers, $9.50 to $11.25; 300-pound Southern calves, $6.50.

HOGS—None on sale.

SHEEP—Fat lamb supply normal; demand good; steady to 25 cents higher; best ewes and wethers, scaling 71 to 76 pounds, $16; bulk of sales, $15 to $15.75; culls, $10 to $11. Aged ewes and bucks scarce, steady; ewes, $5 to $7; bucks, $4.50 to $5.50.

COMMODITY PRICES.

Yesterday's closing wholesale cash prices for commodities in the New York market, unless otherwise noted, were:

FOODSTUFFS

	July 20, 1926.	July 13, 1926.	July 21, 1925.
Wheat. No. 2 red, new	$1.58¾	$1.58¾	$1.61½
Corn, new, No. 2 yel.	1.00¾	.94	1.27½
Rye, No. 2 white	1.19½	1.15½	1.04¾
Oats, No. 2 white	.52½	.50¾	.56
Flour std. Spr. pats.	$8.75@9.25	9.00	8.90
Coffee, No. 7 Rio	.19¾	.20	.19
Sugar, granulated	.0370	.0560	.0633
Butter, cr. 92 score	.41	.40	.43
Cheese, fact.	.26½@.30	.30½	.25½
Lard, Mid W.	16.05@16.15	16.75	18.35
Pork, mess	40.50	40.50	41.00
Beef, family	22.00@23.00	22.50	22.00

METALS.

Iron, 2X Phila.	23.50	23.50	23.00
Steel billets, Pitts.	35.00	35.00	35.00
Lead	8.70	8.55	8.40
Copper	14.00	14.00	14.30
Zinc, E. St. L. del'y.	7.50	7.50	7.27½
Tin	63.62½	62.25	58.50

TEXTILES.

Cotton, mid upland	18.50	18.55	24.85
Printcloths	.05	.05	.09¼
Silk, best No. 1	6.10	6.08	6.39

MISCELLANEOUS.

Rubber spot	40.70	40.10	1.18
Hides, Nat. steers	.14½	.13	.17
Gasoline	.21	.21	.22
Crude oil, Mid-Con.			
33 to 35.9 grav.	2.05	2.05	1.80

Range of Prices in 1926.

	Highest.		Lowest.	
Wheat	$2.05½	Jan. 2	$1.58¾	July 13
Corn	1.01	Jan. 4	.83⅝	May 8
Rye	1.24½	Jan. 4	.91	May 16
Oats	.54½	Jan. 2	.47½	June 30
Flour	10.30	Jan. 2	8.15	June 25
Coffee	.20¼	May 24	.17¾	Jan. 8
Sugar	.0370	May 27	.03	Mar. 9
Butter	.48½	Jan. 2	.37¾	Apr. 16
Eggs	.41½	Jan. 2	.27¼	Feb. 24
Lard	17.75	June 8	14.20	Feb. 15
Pork	43.00	June 14	33.00	Feb. 15
Beef	30.00	Jan. 2	21.50	June 25
Iron	23.50	Jan. 2	22.00	Feb. 15
Steel billets	35.00	Jan. 2	35.00	Jan. 2
Copper	14.30	Feb. 10	13.62½	Mar. 30
Zinc	8.75	Jan. 5	6.70	Apr. 30
Tin	66.00	Mar. 16	58.50	June 4
Cotton	21.25	Jan. 13	17.85	July 12
Printcloths	.06¼	Jan. 25	.04⅝	June 20
Silk	6.97	Jan. 2	5.62	Apr. 30
Rubber	.93	Jan. 2	.40½	July 13
Hides	.15¼	Jan. 2	.11½	Mar. 31
Gasoline	.21	May 24	.17	Jan. 2
Crude oil	2.05	May 18	1.55	Jan. 2

COTTONSEED OIL.

	Sales.	High.	Low.	*Close.	Prev. Close.
Spot				15.00	15.00
July	600	15.50	15.40	15.15	15.50
August				15.10	15.35
September	2,000	14.10	13.90	14.05	14.34
October	2,400	12.60	12.45	12.47	12.73
November	600	11.18	11.06	11.04	11.23
December	900	10.83	10.80	10.80	10.90
January				10.77	10.80
February	100	10.95	10.95	10.80	10.80
Total	6,600				

FLAXSEED.

Minneapolis.

	High.	Low.	Close.	Prev. Close.
September	2.53	2.42¾	2.49	2.53¾
Duluth.				
July	2.47	2.45¼	2.45¾	2.49¼
September	2.51¾	2.48	2.48¼	2.53¾
Winnipeg.				
July	2.10¾	2.08¾	2.09¼	2.11¼
October	2.16	2.13¾	2.14	2.16¾

COFFEE.

	High.	Low.	*Close.	Prev. Close.	Last Year.
July	18.75	18.57	18.63	18.79	18.38
September	17.80	17.63	17.63	17.83	16.70
December	16.94	16.80	16.80	17.10	14.10
March	16.35	16.20	16.20	16.56	13.25
May	16.01	15.97	15.82	16.15	12.63

SUGAR.

	High.	Low.	*Close.	Prev. Close.	Last Year.
July	2.83	2.81	2.81	2.84	2.48
September	2.44	2.40	2.40	2.43	2.58
December	2.64	2.59	2.59	2.62	2.74
January	2.67	2.62	2.62	2.65	
March	2.69	2.64	2.64	2.67	2.81
May	2.77	2.73	2.73	2.67	2.90

COCOA.

	High.	Low.	Close.	Prev. Close.
July			12.00	12.00
August	11.97	11.95	11.97	12.00
September	12.09	12.03	12.08	12.10
October	12.02	12.00	12.02	12.03
November	11.78	11.75	11.78	11.75
December	11.50	11.45	11.48	11.50
January	11.25	11.10	11.25	11.35
February			10.98	11.00
March	10.90	10.90	10.88	10.90
April	10.90	10.90	10.90	10.90
May			10.90	10.91
June			10.90	10.91

*Closing bid.

Postum Cereal's Profits Increase.

Report of the Postum Cereal Company and subsidiaries for the June quarter shows a net profit of $2,972,317, after expenses, Federal taxes, &c., which is equal to $2.03 a share on 1,465,000 shares of common stock. For the six months ended June 30 net earnings were $6,078,838, or $4.15 a share against $5,126,825, or $3.50 a share in the first half of last year.

TO SIFT LEGAL TANGLE CREATED BY THE WAR

Forty International Lawyers Will Present America's Side at the Vienna Conference.

Forty international lawyers, members of the American Branch of the International Law Association, will attend the biennial meeting of the association in Vienna Aug. 5 to 12, according to Amos J. Peaslee, Honorary Secretary of the American Branch, who is sailing today on the Mauretania to attend the convention.

He said that the agenda of the conference included the report of committees on neutrality, codification, rate of exchange, aviation, C. I. F. contracts, international bankruptcy, sales of goods, minorities' rights, unfair competition, marine mortgages, liens and arrest.

"The World War left a tangled assortment of questions of international law affecting private, personal and property rights unprecedented in history," Mr. Peaslee said, "which have been occupying the attention of lawyers, courts and legislative bodies the world over ever since. One of the most interesting questions which will be before our Congress at its next session is 'What will the United States do about paying the awards of the Mixed Claims Commission for special damages caused by Germany principally during our period of neutrality?'

"The American Government in dealing with questions which arose out of the recent World War affecting debts, claims and property has so far been more generous to our Allies and to our former enemies than to its own citizens."

Sweets Company Reports Gain.

The Sweets Company of America, Inc., reports a net gain in earnings for the second quarter of this year of $7,772, compared with a net loss for the like period of last year of $37,707.

BUSINESS RECORDS

BANKRUPTCY PROCEEDINGS.

SOUTHERN DISTRICT.

Petitions Filed Against.

RYAN & HUGHES, INC., auto supplies, 247-259 West Fifty-fourth Street, by Kingsley Miller Co., for $4,000; J. C. Adams Co., $1,731; B. A. Laboratories Co., Inc., $1,473.

S. KAUFMAN & CO., manufacturers of upholstered furniture, 24 West Twentieth Street, by Textile Supply Co., for $228; Rebecca Sigmowit, $32; La France Textile Co., $800. Liabilities about $15,000; assets, about $3,000. The members of the firm are Paul M. Lazarek and Paul J. Binder.

Receivers.

Appointed by Judge Knox:

MARKWELL ADVERTISING SERVICE, INC., 57 West Forty-fourth Street, Frederick Durgan, under $1,000 bond. Liabilities, about $10,000; assets, about $1,000.

EDWARD SHULICK, coats and suits, 142 West Twenty-sixth Street; Joseph T. Stearns, under $2,500 bond. Liabilities, about $20,000; assets, about $4,000.

MAX LERNER, grocer, 3,674 White Plains Avenue; Samuel Marcus, under $1,000 bond. Liabilities, not stated; assets, about $2,000.

LOUIS LERNER, grocer, 48 West Third Street, Mt. Vernon; Samuel Marcus, under $1,000 bond. Liabilities, not stated; assets, about $2,000.

GOTHAM ART BRONZE, INC., 366 Madison Avenue; Edward J. Dunn, under $2,500 bond.

Schedules Filed.

REDFIELD, FISHER & WALLACE, INC., advertising agency, 225 West Thirty-fourth Street. Liabilities, $38,179; assets, $24,473, main item being accounts, $22,532. Principal creditors are William J. Betting, $2,437; Good Housekeeping, $1,275; New York Tribune, $1,416; New York World, $686; Plumbers' Trade Journal, $1,061.

STANTON FURNITURE CO., INC., 104 Essex Street. Liabilities, $80,135; assets, $16,000, main item being stock and fixtures, $10,000. Principal creditors are J. C. Frost's Sons, $1,445; Premier Cabinet Co., $566; Southwestern Furniture Co., $991; O. K. Furniture Co., $841.

EASTERN DISTRICT.

Assets Sold.

DUPLEX RADIO AND CONDENSER COMPANY, of 40 Flatbush Avenue Extension, Brooklyn. Assets, $171,000 to $30,000 in the Federal Court in Brooklyn by Referee Eugene F. O'Connor. The Broadway Machine Company of Manhattan was the purchaser.

NEW JERSEY DISTRICT.

Receivers.

KOTEMAC WORSTED MILLS, INC., of Passaic; Samuel Lipman appointed.

STANDARD LUMBER CO. of Belleville; Charles F. Lynch appointed.

OTHER DISTRICTS.

Special to The New York Times.

CHICAGO, July 20.—A petition in bankruptcy was filed today by Elizabeth Johnston, milliner, with liabilities of $12,247 and assets none.

ASSIGNMENTS.

THE EMCO NOVELTY CO., INC., of 1,123 Broadway, dealing in wholesale jewelry and novelties, to Jacob J. Frey of 606 West 115th St. The officers are Charles Meyers, President, and Paul Cohen, Secretary and Treasurer.

FLORENCE MATTHEWS, doing business as the Florence Gown Shoppe, retail ladies' gowns, 7,124 8th Av., Brooklyn, to Bernard Herman, 252 West 28th St., Manhattan.

ALANSON D. RESSA, trading as Red Star Pharmacy, 634 East Tremont Av., to Martin M. Frank.

JUDGMENTS.

Filed yesterday, the first name being that of the debtor:

In New York County.

Bandayan, Tores—H. T. Bedrosian....$566.57
Brach, John R.—S. Stark....$901.00
Berman, Max—J. Cohen, individually and as administrator....$762.10
Conforti, James, Construction Inc.—Conforti, James, Construction and William Bisenstein—Mugler's Iron Works....$6,157.48
Campagnell, Hugo—Fidelity Trust Co. of New York, ex'r....$6,000.00
Cohen, Jacob—J. Moe Bernstein and Samuel Bernstein—H. Rosenberg....$22,945.15
City of New York—New York Tribune, Inc....$4,395.89
Same—New York Evening Post....$1,190.78
Same—Mail and Express Co....$3,365.61
Same—New York Herald Co....$714.47
Caporale, Peitro—B. Manfredi....$522.65
Deane Clothiers, Inc.—C. Coombes et al....$1,246.73
David, Israel, and Mary David—Resource Holding Corp....$158.91
Dermont, John, and John Marinos—S. Phillips et al....$885.42
Empro Holding Corp. and Irving L. Levey—Dash Manufacturing Co....$280.84
Ford, Milton W., and Minnie A. Ford—Security Investment Co....$347.20
Fischer, Samuel—M. Sandhaus....$2,046.75
Fishman, Nathan, and New Fez Mfg. Corp.—B. Jaffe....$506.62
G. & S. Service Corp.—Standard Oil Co. of N. Y....$1,746.54
Gordon, Otto—S. Weiner....$216.42
Harkins, Mary G.—S. Heim's Sons, Inc....$150.23
Hogan, T. & Sons, Inc.—E. Johnson, costs....$101.16
Hewlett Bay Drug Co., Inc.—W. A. Schaffer & Co....$1,000.00
Hirschensohn, Jack—S. Luppesco et al....$7,232.06
Hammond, John C.—P. Itta....$6,967.90
Heilin, John Gustave—D. Kent....$217.90
Huber, Elmore J.—A. C. Milliken....$170.02
Hooper, James K., and Charles Momberger—W. P. Heineken & Co....$603.38
Hanfield Realty Corp.—W. Benek....$788.32
Hooper, Chandler—Commercial Credit Corp., ...$185.54
Heddlinger, Martin K.—Davies Turner & Co....$150.60
Harris, Edward W.—H. F. Klemmens, ...$237.95
Hirshfield, Robert—Kalamazoo Labe Co....$18.36
Jones, Lawrence S.—Commercial Credit Co....$1,000.00
Koppel, Frank; John W. Jones and Jones & Gransen (Jones & Gransen)—Louis Greenberg Plumbing Specialties, Inc....$571.62
Kaufman, Herman—Commercial Credit Corporation....$653.76
Lefkowitz, H., Inc.—Raymond S. Clark, ...$474.75
Leff, Benjamin and Samuel Leff not summoned—A. Carfano....$891.74
Lyons, Charles W. and Madlyn S. Lyons—Protective Investment Co....$289.46
McGuire, John—M. Silverstein....$182.65
Muldoon, Jack—J. Michel....$694.85
Motto, Gabriel R.—H. Ferner, as prest., ...$454.10
Magee, McAllister R.—Twenty-nine Washington St., Inc....$891.74
Motto, Gabriel R. and Thomas F.—H. Farmer as prest....$335.96
Monzpapa, Frank—Quaker Oats Co....$297.15
Muir, Oliver J.—Frank L. Burns Con. Co....$151.20
Morano, Samuel—T. McGlyn....$265.90
Murray, Helene (Helens Shop)—Tailor Craft, Inc....$370.47
Nappi, Saverio—A. Di Vincenzo....$747.75
Nichols, Henry J.—Tile Roofing Co., Inc., ...$247.80
Ozaoba Bros., Inc.—Hewsee Silk Co....$952.31
Phelps, Howard A.—G. C. Booth....$258.51
Rost, A. A.—J. R. Harbeck....$1,465.70
Rosenberger, Melvin—N. Y. Plumbers Specialties Co., Inc....$491.11
Rubin, Jacob, Louis Malkin and Isidore Cohen—Edson & Co., Inc....$224.98
Raynolds, Gustavus W., Anna R. McCarthy, Charles T. Reynolds, Adelaide R. Sutphen, Mary K. Stevens et al., committee....$37.40
Browning, King & Co., costs....$212.95
Rosenblatt, Josef—N. Y. Telephone Co., ...$104.77
Rachmel, Isidore—Industrial Commission of the State of New York....$7,348.52
Raymond, Leon J.—Austin, Nichols & Co., Inc....$263.99
St. John, James, Carolina St. John and Marshall Ellsworth—People's Invest. Corp., ...$164.20
Schreiber, John, Raffaele Cecere and Wilma Rothstein—S. D. Sgantsio....$624.40
Schulman, John A.—Commercial Credit Corp....$579.64
Southern Parquet, Inc., and Louis J. Cohen —Indiana Flooring Co. et al....$1,000.00
Solomon, Aaron—Gotham National Building, Inc....$999.45
Schitt, John and John Hyman—H. Cohen, ...$584.12
Stieg, Fer—R. Bronstein....$137.71
Stern, Max—Atlantic Terra Cotta Co., ...$1,846.36
Sheridan, Arthur C.—Circle Auto Finance Corp....$865.14
Tobin, Jack and Isidor Scheirer—N. Y. Telephone Co....$75.22
Travers, Daniel J., as adm'r—City of New York....$133.00
United Ammonia Co., Inc.—F. V. Burgess, ...$2,017.69
Voght, Frank J.—H. Farmer, as prest., ...$500.80
Varvarices, Peter—Austin, Nichols & Co., Inc....$109.23
Villano, Patsy—Edson & Co., Inc....$224.41
Woodmansten Inn, Inc.—Blackford's, Inc., ...$1,461.35
Wallis, J. Williams—M. B. Levy....$551.35

In Bronx County.

Morano, Samuel—Thomas McGlyn....$265.90
Chase, Howard G.—Geo. Satijer....$245.94
Donenfeld, Harry—Morris Pesaty....$192.75
Platt, Joseph W., Inc., et al.—Brielin Lumber Co....$282.25
Dunckley, James—Samuel Abelef....$112.20
Bromm, Gotthelf—Samuel Feltz....$908.98
Silverman, Simon—Morris Cohen....$77.48
Pisariello, May and Frank—Jacob Granzler, ...$230.90
Monina, Anthony—Industrial Commissioner, State of N. Y....$204.00
Siccio, Joseph—Same....$213.71
B. Kowaloff Co., et al.—H. & I. Levine Construction Co....$602.18
Blanco, Frank—Bloomingdale Bros., Inc., ...$142.06
Cherfets, Herman — Metropolitan Flour Mill and Grain Co....$4,858.10
Cymrot, Jacob & Philip Fleisher—Bronx Trading Corpn....$254.27
Excello Fireproof Cement Co., Inc.—D. H. Smith & Sons, Inc....$618.35
Same—Same....$858.40
Friedman, Joseph—M. Epstein....$293.09
Glouberman, Solomon and Sophie — H. Moskow....$320.85
Heydt, Frank G.—Humphrey Co....$227.10
Intervale Radio Corpn. — Dalrymple Miller Radio Corpn....$537.81
Manzola, Frank D.—C. A. Hall....$108.15
Schlesinger, Fred S.—L. Friedberg, $3,303.00

In Queens County.

Brach, John R.—S. Stark....$901.47
Cosentine, Anthony—Michael Del Vacchio, ...$317.72
Dawkins, James—Royal Indemnity Co., ...$134.96
Davidoff, Nicholas P.—M. Feldman....$2,093.80
Dorf, Murray Schiller, Solan (not summoned)—H. L. Kreeger....$532.70
Donnigan, Andrew J.—David J. Conviser, ...$26.56
Grammas, Gus—Queensboro Dairy Co., Inc., ...$589.59
Gallagher, Edward—Edson & Co., Inc., ...$1,619.50
Hart, "Joseph," Rappaport, "Samuel," First names fictitious, doing business as Variety Pleating Co.—Morris Siegel et al....$80.73
Haberman, Benjamin—Acme Shellac Products Corp....$265.65
Johnston, Susan—A. Garden, et al....$554.11
Klepper, Simon—Frederick T. Davies....$30.35
Losee, Arthur—David J. Conviser doing business as Uneeda Credit Clothing....$32.48
Perricone, Anthony; Chimato, Joseph—Chester Development Co....$2,323.75
Radcliffe, Charles William; Lucy A.—Jacob Lasarow....$370.76
Sappalsa, Joseph—Nassau Roofing and Sheet Metal Co....$42.00
Schachter, Annie—David Hershkowits....$56.85
Watsken, Herman; Schaefer, Leo J.—Max Beane....$37.15
Watsken, Herman; Schaefer, Leo J.—Max Beane....$356.55

In Westchester County.

Turco, Dominick—Cudahy Packing Co....$244.60
Warren, William—Pierce, Butler, Pierce Mfg. Corp....$5,232.12
Dagostino, Alfonso—Milloy, Inc....$39.36
McGowan, Helen—Chatworth Coal and Supply Co., Inc....$128.00
Mason, Robt. Corleton, Mason, Jennie B.—M. Robert Baldinette....$530.60
Borock, Morris; Borock, Jennie—Joel Archer....$145.50
Fannell, Salvatore—Fuel and Builders Corp., ...$280.93

In Nassau County.

Bernstein, Joseph M.—Phillip M. Bernstein, ...$134.26
Jacob Lipschitz and L. and R. Hotel Co.—Arthur W. Frankel....$85.10
Gabrielson, Martin, as Martin Gabrielson Co.—Hoffman Sprague Co....$88.25
Thomas M. O'Keefe, as Columbian Dye Stuff Co.—White Tar Analine Co....$551.95
Cooley, James C.—McLane & Van Ingen, ...$356.25
Dittrick, George—Jacob Weinstein & Co., ...$216.79
Island Park Longbeach, Inc.—Frank Grambalve $20.50

In Suffolk County.

R. D. S. Corp. and others—Emma Vilches, ...$858.70
Howell, Harry M.—Frederick N. Tracy and another $85.80

In New Jersey.

HUDSON COUNTY.

Caporino, Tony and Mary—Frederick Gogila, ...$1,000.00
Canavari, John—John F. Podesta....$202.00
Gilmore, John—Alfred L. Rosenzweig....$48.59
Kyasenaja, Wilhelm and Hilda—A. Boled, ...$50.00
Koutouzides, John—Albert H. Hopper....$79.00
Valentino, Michael and Emilia—Edward Weiss $336.00

IN ESSEX COUNTY.

Dansis, E.—H. L. Munter....$82.31
Bailey, W. H.—S. Miller....$175.00
New Lafayette Garage—J. Eisler....$66.06

SATISFIED JUDGMENTS.

The first name being that of the debtor with the date of the entry of judgment.

In New York County.

Cecil, Harland F., William F. Ashley and Acron Sales Corporation—M. M. Dintenfass, Feb. 18, 1926....$450.50
Bosco, Anna M. H.—Fred Santamaria, ...$305.00
Fumura, Antonio—Essen & Co., Inc., Feb. 24, 1926....$165.81
Kramer, Edward—W. H. Peabody, by gdn., July 1, 1926....$2,000.00
Kramer, Edward—W. H. Peabody, July 1, 1926....$700.00
Peckman, Sarah—S. Strassberg, June 29, 1925....$549.94
Putnam 1624 Street Realty Co., Inc.—M. Fishberg, May 25, 1926....$773.60
Mercer Box and Lumber Corp.—M. Lehrer, admr., June 14, 1926....$750.00
Nussbaum, Sydney—D. Aronson, April 19, 1926 (vacated)....$852.38
Greenwald, Jerold H.—J. A. Mighetto, Inc., July 3, 1926 (vacated)....$1,988.58
Duncan, Henry S.—Ludwig Baumann & Co., ...$837.40
Kaplan, Julius—Standard Varnish Works, May 25, 1915....$228.15
Scott, Leroy—J. Corbett, by gdn., Dec. 27, 1924....$1,000.50
Home Fire and Marine Ins. Co. of California—B. & B. Trucking Co., Inc., July 12, 1925....$147.18
Home Fire and Marine Ins. Co. of California—R. & R. Trucking Co., Inc., Feb. 23, 1926....$4,814.61
Home Fire and Marine Ins. Co. of California—R. & R. Trucking Co., Inc., Feb. 23, 1926....$4,814.61
Scheinberg, Annie—D. Spiro, by gdn., Feb. 24, 1925....$2,637.50
Triangle Farms, Inc.—F. Carter, July 2, 1926, ...$2,776.19
Triangle Farms, Inc.—O. Carter, July 12, 1926....$584.12
Whitehouse, Henry H.—M. M. Wood, June 9, 1926....$1,000.00
Duncan, Henry S.—T. Kirkpatrick & Co., Sept. 16, 1911....$518.96
Tee Art Studio, Inc.—Greater New York Lumber Co., Oct. 24, 1923....$632.80
C. & I. Lunch Co., Inc.—A. Braun, Dec. 19, 1925....$1,297.45
Webster, William H.—R. F. Easton, March 31, 1926....$5,895.70
Kelly, Mary T.—F. Paris, March 14, 1923 (vacated)....$850.00
Ginsberg, Benjamin and Jennie—Young Men's Christian Assn. of the City of N. Y., July 1, 1926....$1,066.77
Bickert, Julie—A. Offerman....$606.00

In Kings County.

J. S. Bailey Co.—Albert Silberberg, April 21, 1923....$14,706.72
Mufson, David—Charles Pissinick, June 29, 1926....$8,429.25

In Bronx County.

Hartford Accident and Indemnity Co.—A. J. Bluming; July 2, 1926....$10,604.06
Kaplan, Julius—Standard Varnish Works; July 20, 1917....$229.15
Munser, Jerome A.—S. Munser, June 30, 1926....$63.10
Newman, Jacob—H. Feigenstain; May 13, 1926 ....$227.54
Putnam 1624 St. Realty Co.—Stephens Fuel Co., Inc.; April 6, 1925....$362.25

In Nassau County.

Guesne, Joseph—S. & P. Diard....$164.94
Wraa, George—Solon Faima....$47.75

In New Jersey.

HUDSON COUNTY.

Mastrobelardino, Angelo and Mary—Commercial Credit Corp.; April 27, 1926....$750.00
Slattery, John C.—J. W. Richardson & Co.; July 6, 1922....$643.39

MECHANICS' LIENS.

Filed yesterday:

In New York County.

7TH ST., 263—Morris Talsky against Lena Gersten, owner and contractor; Abraham Gersten, contractor....$5,300.00
126TH ST., 23 EAST; Samuel Singer against Meta Darling, owner and contractor....$450.00
99TH ST., 310 WEST; M. Hicht against S. I. H. L. Realty Corp., owner; Jacob Feldman, contractor....$105.00
33D St., 21 EAST; David Schuldiner against Madison Belmont Corp., owner; Merchants' & Manufacturers' Corp, contractor....$6,495.00
HAWTHORNE ST., and NAGLE AV., lots 466 to 471, map of Dyckman est.; Saverio Nappi against A. D. N. Realty Corp., owner; Resca Realty Corp., contractor....$1,927.33
MARBLE HILL AV., 22—Vincent Gagliano against Abraham Schnall, owner and contractor....$500.00
DYCKMAN ST., lot 20, block 2,246; Samuel Kilpatrick against Charles Riddle et al. (renewal)....$750.00
NAGLE AV., n. s. 200 ft. E. of HAWTHORNE ST.—40 lx irregular; Saverio Nappi against Resca Realty Corp., owner $14,291.45

In Kings County.

HART ST., 15; Henry C. Jackson, &c., against Morris Shust and Abraham Skuler, owner, and Morris Shust, contractor....$200.00
AV. L, EAST 31ST ST., n e corner; The Goldwyn Lumber Corp. against Baltic Home Builders, Inc., owner and contractor $1,211.34
HOOPER ST., 71; Weiner & Zaretzky against David and Hinda Baron, owners, and Kemmel, contractor....$450.00
BEDFORD AV., 950; Antonio Comito against Pietro and Anna Curto, owners and contractors....$173.00
PLYMOUTH ST., 100; Shevlin Engineering Co., Inc., against Brillo Mfg. Co., owner, and Paddon & Saxe, contractors....$4,660.73
48TH ST., 774-78, 6TH AV., 4,808 TO 4,810; Alex Mariaskin against M. W. M. Realty Co., owner, and M. W. M. Realty Co. and Matty Mintz, contractors....$690.00
STANLEY AV., e s, from Malta St. to Louisiana Av.; Kantrowitz & Kantrowitz against Charles Bloch, owner and contractor....$326.00
GERALD COURT, n w cor of Coney Island Av; Brighton Lumber & Trim Co. against Andrew Adamo, owner and contractor, ...$2,142.07
HARRISON AV, 125; same against Francesco Adamo, owner, and Andrew Adamo, contractor....$127.21
CONEY ISLAND AV, n e cor of Avenue I; Egleston Bros. & Co. against Young Israel of Flatbush, owner, and Nelson & Dahlscud, Inc., et al., contractors....$4,594.30
HART ST. 202; Louis Nouwirth against Mollie Sachs, owner, and Magnus Sachs, contractor....$125.00
EASTERN PARKWAY, 505; Edward Aronson against Moses Spatt, owner, and Harry Lipsky, contractor....$92.
BOX ST, 44; Samuel Henkin against Mary Juskiewicz, owner and contractor....$115.00
SUTTER AV, 97; Howard Argent against Rose Mandelbaum, owner, and Harry Lapsky, contractor....$7.
10TH ST., WEST, w 100 feet south of Avenue T; Fred Johannesen against Frank Visone Co., owner and contractor....$600.00
WATKINS ST, 52; Andy Koponen against Ralph Goldberg, owner, and Ralph Goldberg and Abraham Bernhardt, contractors....$280.00
PINE ST, w s, 47 feet north of Wortman Av; Martino Di Benedetto against Enrico Corsini, owner, and Enrico Corsini and ....

In Bronx County.

226TH ST, 687 EAST;

BUSINESS WORLD

COMMERCIAL PAPER.

Yesterday—6 per cent. for the best names. Monday—6 per cent. for the best names. The quotations are for six months' paper.

***

Knit Goods Condition in Doubt.

The underwear situation, in so far as it affects lines for Spring, 1927, continued somewhat muddled in this market yesterday. The principal mainstock lines for the new season are apparently all available now at the reductions published in the last day or two—these ranging from 12½ cents to 75 cents a dozen, depending on the quality of the goods—but makers of balbriggans seem to have taken no definite steps yet for 1927. All of the three leading lines of Southern lightweight ribbed goods have been priced, these including the Avalon, the Appalachian and the Hanes, but of the three only the Hanes figures have come into the open. These show a reduction of 25 cents a dozen on men's combed lightweight ribbed unions and a drop of 50 cents on men's double carded lightweight suits. Of the three Northern lines that lead in the lightweight ribbed division—the Oneita, the Utica and the Blood—the Oneita and the Blood have not yet been opened. It is understood that the Utica line will be offered in a day or two at prices about 5 per cent. under those of last year's opening.

***

Bathing Suit Response Lags.

Although here and there some sizable business in 1927 lines of bathing suits has been laid down, most of the lines that have so far been offered for the new season have not met with the response on the part of jobbers that had been looked for. From all appearances it is not the relatively small reductions from last year's opening quotations that are responsible for the present situation; it is due apparently just to lack of inclination on the part of the average buyer to operate to any large extent at this time. While not a great deal of credence is placed in it, one market report is to the effect that the number of novelties shown for next year is holding buying back, wholesalers being said to be unwilling to risk being caught with heavy stocks by a sudden change of style. As to price changes, they are not marked. The general declines range from around 50 cents a dozen on boys' staple lines to $1 a dozen on six-pound staple suits for men.

***

Good Demand for Trimmings.

Early predictions that embroidered bandings and spangles, as well as other varieties of trimmings, would be actively bought by the dress trade for the Fall are gradually being borne out as the season advances. Many types of flowers are also being purchased. One trimming house is offering flowers made of specially treated wood pulp which, in scent, appearance and texture, closely resemble the natural ones. Rhinestone ornaments with the clasp effect for belts are also in demand, as are metal filigree clasp ornaments. Embroideries in both appliqués and straight bandings are wanted, each in subdued and bright colors.

***

Gray Goods Not Active.

Trading in gray goods continued limited in this market yesterday. For delivery during this and next month business was done in printcloths at these prices: 39-inch 80 squares, 9¼ cents; 39-inch 68-72s, 8¼ cents; 38½-inch 64-60s, 7¼ cents, and 38½-inch 60-48, 6½ cents. Not much was done in sheetings, but among the few sales were 36-inch 56-60, 4-yard goods at 8¾ cents. For 37-inch 3.95-yard sheetings buyers paid 6¼ cents. In the specialties there was further trading in 37½-inch 4.37-yard sateens at 11½ cents. Not much was done in the fine-yarn cloths during the day.

***

Ribbon Tendencies for Fall.

Although ribbon manufacturers are receiving a satisfactory amount of business from the millinery trade the retailers are yet to be heard from for the most part. Varieties of ribbons which are being bought by milliners include grosgrain belting and satin bengalines. Velvet ribbons are also receiving attention to a degree unusual for the Fall. Imported ribbons in fancy tinsel effects are likewise selling well and there is a marked tendency toward moiré grosgrains, reflecting the broad silk development of this material. While the dress trade is backward in making its preferences known, it is believed that soft, wide ribbons will eventually be its choice, in keeping with the elaborately trimmed Fall styles.

***

New Feature for Umbrellas.

An innovation in umbrellas for women that is being offered successfully for the Fall by a manufacturer is a patented cup that fits over the tips of the umbrella and thus keeps them in place. The cup is decorated the same way as the handle of the umbrella. It is said that the cup eliminates the unsightly tie which dangles from the cloth, and that it prolongs the life of the umbrella by reducing the danger of ribs being broken in crowds. The new feature is offered in a variety of styles, such as amber and ivory-like finishes. Blue is the most popular color for the cloth, with self borders prevailing. Occasionally the handle is decorated to harmonize with the borders.

***

Women's Fabrics Offered.

Two new women's wear fabrics for the Fall were offered yesterday by the Gera Mills. One is a suede coating, Molera, of a soft duvetyn-like finish. It sells at $3.97½. The other is a new type of jersey cloth of two-ply construction, which renders the knitted effect less apparent. The price for this is $2.42½. Inquiries for jersey cloths continue more active than for the coatings, according to officials of the company. Cutters-up have shown awakened interest in the latter goods during the past few days, however, and many are undoubtedly getting their lines in shape for the arrival of large numbers of buyers at the time of the Fall fashion show on Aug. 12.

***

Blouse Sales Are Satisfactory.

Sales of women's tailored blouses in this market have been very satisfactory of late. While the business done in them during June and early July was not up to that transacted during any of the preceding three months, which were exceedingly active, Summer orders have this year run away ahead of those of 1925. According to information received by the United Waist League of America, blouses have been in demand not only for wear with two-piece suits, but also with the sweater suits that have proved so popular this season. White and pastel silks, such as radiums and crêpes, have been the favored materials, and the stressed styles have been the long-sleeved models with turned-back, mannish cuffs and adjustable collars. Fine French flannel blouses for sports wear have also been good this year.

***

Offer Novelties for Sports.

A novelty for golfers that has recently been put on the market by well-known makers of women's leather belts is a small leather case that holds half a dozen small wooden tees. These are used to take the place of the ordinary sand tee when driving. They are pointed at one end, so that they may be stuck into the ground, and are slightly convex at the other end to hold the ball. They are small enough to fit easily into the case, which slips over the belt of the player and which makes them instantly available for use. An article that is being put out by the belt makers for tennis players is a visor that is kept in place by small leather straps.

ARRIVAL OF BUYERS

Arriving Buyers may register in this column by telephoning LACkawanna 1000.

ALBANY—W. M. Whitney & Co.: J. Steller, jobs wash goods; J. Abele, jobs notions; 27 W. 23d (Fellows Buying Co.).

ALLENTOWN, Pa.—H. Loh & Co.: Miss R. Hoover, children's, infants' wear; Pennsylvania.

ALTOONA, Pa.—Louis Bergman, F. Burns, hosiery, underwear; 128 W. 31st (S. Hoffman).

ALTOONA—W. F. Gable & Co.: R. J. Hall, women's hosiery, underwear; 240 Madison Av. (Syndicate Trading Co.).

BALTIMORE—Daniel Miller Co.: R. H. Morrison, silks; 72 Leonard (H. W. Fitzhugh).

BALTIMORE—The Hub: Mrs. J. Maurice, July sale specials, pongee and tub silk dresses, silk costume slips; 1,150 Bway (F. Lilienthal & Co.).

BALTIMORE—The Hub: Miss R. Stein, misses', juniors', infants' wear; bathing suits; 1,150 Bway (F. Lilienthal, Inc.).

BALTIMORE—Hecht Bros. & Co.: M. S. Hecht, mdse. mgr.; 1,150 Bway (F. Lilienthal, Inc.).

BALTIMORE—Huisler Bros. Co.: W. Raabe, mdse. mgr., millinery, rugs; Miss M. Swearer, cottons, wash goods; 1,440 Bway (Assoc. Mdse. Corp.).

BALTIMORE—The Royal: H. Schofer, fur coats, jobs silk dresses; 25 W. 33d (L. Abramson Co.).

BALTIMORE—Progress Cloak & Suit Co.: I. Feldman, jobs Summer dresses; 1,400 Bway (Mt. W. Meltzer).

BALTIMORE—Miller & Baker: C. B. Baker, cottons for pantie dresses; 1,123 Bway, Room 504.

BALTIMORE—Modern Cloak Co.: T. Makover, jobs georgette dresses; 1,205 Bway.

BALTIMORE—Rosenthal's: C. Rosenthal, ladies' ready-to-wear; 128 W. 31st (Livingston & Meyers).

BIRMINGHAM—Louis Platts D. G. Co.: A. I. Atkowitz, jobs basement, Summer silk, voile dresses; 115 W. 30th (B. F. Levis).

BOSTON—R. H. White Co.: H. R. Nolan, boys' clothing; W. Hemchy, millinery; 432 4th Av.

BOSTON—Gilchrist Co.: upstairs, Mr. Sullivan, domestics; 126 W. 31st (American Retailers' Assn.).

BOSTON—Houghton & Dutton Co.: W. F. Maher, men's, boys' clothing; for special sale; Prince George.

BOSTON—C. G. Hovey Co.: basement, Mrs. M. Cox, Miss Moran, jobs silk and rayon underwear, hosiery; 244 Madison Av., 7th floor.

BOSTON—C. F. Hovey Co.: basement, Mrs. A. Puffer, jobs women's new Fall coats; Miss A. Golding, blouses, sweaters, low-priced silk dresses; 224 Madison Av., 7th floor.

BOSTON—Jordan, Marsh Co.: upstairs, W. Carey, coats, E. J. Daley, maids' uniforms, inexpensive dresses, house and porch dresses; Miss M. Dolan, women's, misses' suits, skirts, women's, misses' sports shop; W. Dawson, men's hosiery, underwear; Miss M. Sullivan, embroideries; Miss C. Sweeney, women's costumes, women's high-grade dresses, black and white shop; Miss A. F. Todd, stout figure suits, waists, gowns; 244 Madison Av., 7th floor.

BOSTON—Wm. Filene's Sons Co.: upstairs, Mr. Hopkinson, toilet articles; Miss Driscoe, misses' millinery; Miss Phillips, millinery; Mrs. Ryan, women's millinery; Miss Gilman, silk and jersey underwear; Miss Joyce, infants' dresses. Basement: Mr. Quinn, boys' clothing; Mr. Bloom, jobs inexpensive coats; Mr. Ring, women's, misses' dresses; Miss McGrail, women's suits; 1,440 Bway.

BOSTON—Gilchrist Co.: S. Lowenberg, men's and boys' clothing, furnishings; 128 W. 31st; Miss DeBoey, inexpensive dresses (Amer. Retailers Assn.).

BOSTON—Conrad & Co.: Miss Gilman, rayah and jersey dresses; Miss Malley, close-outs, linen, foulard and rayon dresses; 370 7th Av. (H. C. Lyon).

BOSTON—Thos. Long & Co.: A. Rodgers, silverware; 128 W. 31st (F. Lowerth).

BOSTON—Chandler & Co.: Miss Ludwig, infants' and junior wear; 240 Madison Av.

BRIDGEPORT—Holland D. G. Co.: Mr. Grausfield, hosiery, underwear; 128 W. 31st (Amer. Retailers Assn.).

BUFFALO—Clawson & Wilson Co.: E. W. Schibe, handkerchiefs, umbrellas, fancy goods; 43 Leonard.

BUFFALO—Wm. Hengerer Co.: Miss A. Pellerin, laces, handkerchiefs, trimmings; Mr. Hebert, millinery; 17 E. 39th (Associated D. G. Corp.); 3d floor.

BUFFALO—J. N. Adam & Co.: Mrs. M. E. Dooley, corsets, underwear, house dresses, petticoats; 17 E. 39th (Assoc. D. G. Corp.); 3d floor.

BUFFALO—Barmon Brothers Co.: S. B. Levey, piece goods, trimmings; Pennsylvania.

BURLINGTON, Vt.—E. E. Clarkson & Co.: W. F. Laughton, hosiery, drugs, sundries; Imperial.

CAMDEN, N. J.—Stecker's, Inc.: Mr. Hoffman, inexpensive silk dresses, jobs inexpensive voile underwear, boys' wash suits, men's shirts; 112 W. 38th (Littman & Stecker); 14th floor.

CEDAR RAPIDS—Welch-Cook-Beals Co.: A. L. Embree, domestics; H. I. hambers, notions; 43 Leonard (E. P. Knowles).

CHICAGO—Marshall Field & Co.: Miss E. Hunt, Mrs. K. Swales, Summer wash silks; 200 Madison Av.

CHICAGO—Davis Co.: Miss C. Norton, ladies' dresses; Miss J. Corder, misses' dresses; W. A. Lee, mdse. manager; 200 Madison Av.

CHICAGO—The Fair: Miss G. C. Ward, stouts' dresses, sport dresses and Fall blouses and sweaters; 455 7th Av. (Kresge Dept. Stores, Inc.).

CHICAGO—Heyman & Alexander: H. D. Heyman; hosiery, knit goods, sweaters; Pennsylvania.

CINCINNATI—The Denton Co.: S. S. Getty, ready-to-wear; 128 W. 31st (Kirby, Block & Fischer).

CINCINNATI—Rosper, Hanson & Newman Co.: R. Rosper, hosiery, gloves; McAlpin.

CLEVELAND—Wm. Taylor, Son & Co.: Miss Lantzer, assist., glove-silk underwear; Mrs. E. Seas, glove-silk underwear; Mrs. A. Baker, millinery; Miss Nouswander, corsets; W. Moeller, asst. div. mdse. manager; Miss A. Hess, infants' wear; Mr. Hanly, boys' clothing, hats; T. A. Davies, div. mdse. manager; Mr. Williams, pictures; Miss Sullivan, women's better grade dresses; 1,440 Bway.

CLEVELAND—Halle Bros.: Miss N. Garlick, stationery, novelties; 220 5th Av. (F. Atkins).

CLEVELAND—Root & McBride Co.: N. F. Gunther, hosiery, knit goods; 72 Leonard (C. M. Hackett).

CLEVELAND—Oppenheim, Collins Co.: R. Davis, mdse. mgr., ready-to-wear; 33 W. 34th.

DANBURY, Conn.—Feinson & Sons: Mr. Feinson, boys', children's, women's dollar-day mdse; 131 W. 35th (J. Hartbiay, Inc.).

DAYTON—Rike-Kumler Co.: E. Levitt, hosiery, muslin underwear, basement; 1,440 Bway. (Assoc. Mdse. Corp.).

DAYTON—Johnston-Shelton Co.: J. C. Bressler, ready-to-wear, furs; 1,150 Bway (F. Lilienthal, Inc.).

DAYTON—Rike-Kumler Co.: Mrs. M. Busick, inexpensive dresses; 1,440 Bway (Assoc. Mdse. Corp.).

DENVER—May Co.: E. F. Blanke, silk, rayon and muslin underwear, negligees, house dresses, basement; 1,115 Bway.

DENVER—A. T. Lewis & Son D. G. Co.: Miss P. Carpenter, specials, basement corsets and brassieres; 1,150 Bway (F. Lilienthal & Co.).

DES MOINES—Harris-Emery Co.: A. J. Schaeffer, close-outs, rummage sale specials, ready-to-wear; 1,150 Bway (F. Lilienthal Co.).

DES MOINES—J. Mandelbaum & Sons.: M. Cohen, dresses, coats; Mrs. G. Marks, dresses and coats; 19 W 36th St. (Jay & Co.).

DES MOINES—F. Brody & Sons: A. Brody, hosiery, underwear; 395 Bway (E. A. Kelly).

DES MOINES—Younker Bros.: O. A. Howard, men's, boys' clothing, furnishings, upstairs and basement; 128 W. 31st (Wells & Hartmann).

DETROIT—Newcomb-Endicott Co.: W. B. Whipple, basement linens, wash goods, draperies; 15 W. 31st (Wells & Hartmann).

DETROIT—Ernst Kern Co.: Miss Searls, specials, silk and muslin underwear, negligees; 240 Madison Av. (Syndicate Trading Co.).

DETROIT—J. L. Hudson Co.: upstairs, Miss Armstrong, dresses; Miss Gauss, misses' dresses; Mrs. Brown, corsets, brassiers; R. Thompson, shoes; A. Neydon, oriental and domestic rugs; basement, A. McAllister, silks; C. C. Sickerberger, rugs, draperies; J. Spink, hosiery, underwear, gloves, handkerchiefs; O. W. Sekarry, assisting; 1,440 Bway (Assoc. Mdse. Corp.).

DETROIT—Crowley-Milner Co.: H. A. Konzer, toilet articles, drug sundries; 100 W. 32d.

DETROIT—Frank & Seder Co.: Mr. Artman, millinery; 112 W. 38th (National Dept. Stores, Inc.); 19th floor.

DETROIT—Simons Co.: S. Simons, cheap fur coats; 156 W. 34th (Gussow, Herzog Co.).

EASTON, Pa.—Bon Ton: J. Schiff, furs, Fall dresses, coats; 151 W. 36th (J. Hartbiay, Inc.).

ELYRIA, Ohio—Lewis Merc. Co.: Miss E. Miller, millinery; 455 7th Av. (C. A. Cook).

EVANSVILLE, Ind.—Lee Schear Co.: M. Schear, ready-to-wear, men's, boys' clothing; 115 W. 30th (B. F. Levis).

HARRISBURG, Pa.—Bowman & Co.: Miss A. Brown, ribbons, neckwear, embroideries; 105 Grand (Jay & Co.).

HAZLETON, Pa.—Sasse's Dept. Store: Mr. Schuller, toys; N. H. Lewe, toys; 27 W. 33d (Fellows Buying Co.).

HIBBING, Minn.—Sapero Bros.: Mr. Sapero, dresses, coats; 1,440 Bway (L. Mayers).

HUNTINGTON, W. Va.—McMahon-Diehl Co.: J. Fetzer, piece goods, laces, gloves, ribbons, fancy goods; 1,150 Bway (F. Lilienthal & Co.).

INDIANAPOLIS—L. S. Ayres & Co.: Miss R. E. Quackenbush, art goods; 1,440 Bway (Assoc. Mdse. Corp.).

INDIANAPOLIS—Efroymson & Wolf: H. Keers, jobs Summer dresses; 112 W. 38th (Littman, Hecht & Stecker); 14th floor.

KANSAS CITY—Jones Store Co.: Mrs. E. S. Mendenhall, knit underwear; 23 E. 26th (W. T. Knott).

KANSAS CITY—Jones Store Co.: B. F. Smith, underwear, corsets, hosiery; 23 E. 26th (W. T. Knott).

KANSAS CITY—Kalish-Alpert Co.: L. H. Kalish, Fall silk dresses; 42 W. 30th (Kaufman, First & Rosenkrantz).

KANSAS CITY—S. Shapiro, Fall silk dresses; 201 W. 33d (Lipshitz & Shapiro).

KANSAS CITY—Levine & Co., jobber: P. Levine, fur coats; 1,400 Bway (Mt. W. Meltzer).

LANCASTER—Leinbach & Co.: Miss E. Pickel, notions, hosiery, gloves, underwear, ribbons, leather and toilet goods; 106 Madison Av. (Mdse. Reporting Co.).

LAWTON, Okla.—The Parisian: M. D. Herskowitz, dresses; 115 W. 30th (B. F. Levis); Pennsylvania.

LOS ANGELES—Bullock's: Miss Welgand, misses' coats, suits, dresses; 1,440 Bway (Assoc. Mdse. Corp.).

LOUISVILLE—Jacob Joseph & Sons: J. Joseph, jobs Fall coats, Fall dresses; 201 W. 34th (Littman & Shapiro).

LOUISVILLE—Mayer Bros.: S. Frank, boys' clothing; 200 5th Av., Room 1210.

LYNCHBURG, Va.—Bode, Inc.: B. J. Bodenheimer, millinery; 71 W. 38th (M. Lichtenstein & Co.).

MEADVILLE, Pa.—Boston Store: Charles Malhado, general mdse.; 131 W. 36th (J. Hartbiay, Inc.).

MILWAUKEE—Blumenfeld, Locher Co.: J. L. Locher, millinery; 16 W. 36th (V. A. Plaut).

MINNEAPOLIS—Dayton Co.: Mrs. Lincoln, better-grade dresses; D. Scribner, men's, boys' clothing, furnishings, basement; 1,440 Bway (Assoc. Mdse. Corp.).

MINNEAPOLIS—Powers Merc. Co.: Mrs. S. Davis, handkerchiefs; Mrs. White, corsets, brassieres; Mrs. Eldred, infants' wear; Miss A. Landeck, girls', juniors' coats; Miss Mitchell, women's, misses' stouts' dresses; Miss A. Holmes, gloves; Mr. Palmer, upholstery, rugs; 17 E. 39th (Associated D. G. Corp.); 3d floor.

MINOT, N. D.—E. Ellison & Sons: O. Ellison, ready-to-wear; 1,170 Bway (Ahrens, Smith & Ferguson).

NASHVILLE—S. Lowenstein & Bro.: D. Lowenstein, hats, furnishings, shoes; Pennsylvania.

NEWCASTLE, Pa.—Fischer Bros.: D. Fischer, men's and boys' furnishings and clothing; Pennsylvania.

NEWCASTLE, Pa.—C. W. Nolan, jobs crepe dresses; new Fall dresses; 455 7th Av. (Hand & O'Gorman).

NEW HAVEN—Mendel & Harris, Inc.: W. Kaplan, men's, boys' clothing, furnishings; A. Stephens, ready-to-wear; 115 W. 30th (B. F. Levis).

NORFOLK—E. & M. Hirschler Co.: M. Hirschler, domestics; 42 Leonard (W. L. Howell Co.).

NORFOLK—Altschul's: L. E. Rook, piece goods, draperies; 128 W. 31st (Kirby, Block & Fischer).

OKLAHOMA CITY—Herskowitz Bros. & Spitzer: M. D. Herskowitz, Fall dresses; 115 W. 30th (B. F. Levis); Pennsylvania.

OLEAN, N. Y.—Bradner's: Miss M. Yorke, ready-to-wear, sweaters; Pennsylvania.

PADUCAH, Ky.—J. A. Rudy & Sons; Mrs. E. L. Gersham, Miss A. Crutchfield, ready-to-wear; 150 W. 32d (A. Fantl).

PHILADELPHIA—Lit Bros.: subway basement—Miss McMonigle, girls' dresses, 7-14 years; 132 W. 31st.

PHILADELPHIA—Gimbel Bros.: Mrs. I. Hendon, stouts' popular-priced coats and jersey dresses, 9 A. M.; 116 W. 32d.

PHILADELPHIA—The Fink Co.: Miss Strauss, Mr. Hirsch, jobs children's voile dresses, muslin underwear; 112 W. 38th (National Dept. Stores, Inc.), 19th floor.

PHILADELPHIA—Lit Bros.: Miss G. Stecklair, infants' hand-made dresses; 132 W. 31st.

PHILADELPHIA—Jack Kahn, coats, suits; Imperial.

PHILADELPHIA—Metropolis Co.: E. L. Kramer, dresses; Imperial.

PHILADELPHIA—Franklin Sweater Mills: A. I. Lichtenstein, yarns; Breslin.

PHILADELPHIA—H. R. Miller Co.: W. Miller, children's white dresses; Pennsylvania.

PHILADELPHIA — Goldman & Jaffe: B. Jaffe, dress goods; 25 E. 30th.

PHILADELPHIA—S. Wiesen & Co.: H. W. Peristein, piece goods; 532 7th Av.

PHILADELPHIA—Strawbridge & Clothier; basement—Miss B. Lippman, millinery; 1,440 Broadway.

PHILADELPHIA—W. Freedman & Son; S. Freedman, petticoats, children's dresses; Pennsylvania.

PHILADELPHIA—Milgrim's, Inc.: J. Kaufman, jobs basement dresses, underwear; 1,585 Bway, (Stylegroup Buying Service).

PHILADELPHIA—Gimbel Bros.: Miss A. Guggenheim, umbrellas; 116 W. 32d.

PITTSBURGH—Kaufmann & Baer Co.: Mrs. A. G. Clarke, women's popular-priced dresses; Miss E. McClain, misses' dresses; C. H. Van Boeten, specials men's neckwear; H. A. Marx, shoes; A. McLaggan, basement men's shirts; 116 W. 32d.

PITTSBURGH—Pittsburgh D. G. Co.: J. Brooks, white goods, linens; W. C. McKelvey, notions; 43 Leonard (E. P. Knowles).

PITTSBURGH—Kaufmann's Dept. Store; Miss S. Goldstein, inexpensive dresses; Miss M. McGowan, furs; Miss B. Meyers, new Fall dresses, basement jobs Summer dresses; 1,261 Bway.

PITTSBURGH — Rosenbaum Co.: G. V. Corry, mdse. manager; 112 W. 38th (National Dept. Stores, Inc.), 19th floor.

PITTSBURGH—Rosenbaum Co.: Miss C. Altman, dresses; 112 W. 38th (National Dept. Stores, Inc.), 19th floor.

PITTSBURGH—Glosser Bros.: S. G. Coopersmith, Fall millinery; jobs children's dresses, aprons, muslin underwear; 115 W. 30th (B. F. Levis).

PITTSBURGH—Frank & Seder, Inc.: M. S. Kimmel, rugs, draperies; 112 W. 38th (National Dept. Stores, Inc.), 19th floor.

PORT HURON, Mich.—E. G. Munster; Mr. Lasser, representing; 484 Bway.

PORT HURON, Mich.—E. A. Hansen Co.: E. A. Hansen, jobs crepe dresses, new Fall dresses; 455 7th Av. (Hand & O'Gorman).

RENO, Nev.—Gray-Reid-Wright Co.: Mrs. V. Knight, ready-to-wear; 1,150 Bway (Kirby, Block & Fischer).

ROCHESTER—E. Forman Co.: C. Herman, coats; Miss Marshall, neckwear, scarfs, flowers; A. Rosenberg, leather goods, jewelry, glitter; 1,440 Bway. (Assoc. Mdse. Corp.).

SACRAMENTO—Weinstock, Lubin & Co.: J. E. Randolph, men's furnishings; 130 W. 33d (A. Fantl).

SALT LAKE CITY—Paris Co.: L. A. Meadows, close-outs, low-priced silk dresses; 1,150 Bway (F. Lilienthal Co.).

SALT LAKE CITY—L. A. Cohn, Inc.: Miss L. M. Charlton, new Fall dresses; 455 7th Av., Room 603.

SAN FRANCISCO—Hale Bros., Inc.: Miss H. Schad, sweaters, blouses, muslin and silk underwear; 50 Union Sq., Room 1403.

SAN FRANCISCO—O'Connor, Moffatt & Co.: R. J. Walsh, curtains, draperies, blankets, furniture, bedding; 432 4th Av.

SAN FRANCISCO—Damner Bros.: H. L. Damner, misses' fur coats; 131 W. 30th, Room 1009.

SAN JOSE, Cal.—L. Hart & Son Co.: A. D. Range, domestics; 370 7th Av. (H. C. Lyon).

SAYRE, Pa.—A. Atkin, colored jackets with white skirts; 455 7th Av. (G. Silver).

SEATTLE—Bon Marche: E. F. Larson, silk remnants, jobs silks for basement; Mrs. C. Johnson, low-cost dresses; 240 Madison Av. (Syndicate Trading Co.).

SHEBOYGAN, Wis.—H. C. Prange Co.: Miss E. Kohl, Miss A. Lemin, ready-to-wear; 120 W. 32d (A. Fantl).

SHREVEPORT, La.—Baker D. G. Co.: J. E. Baker, hosiery, underwear, furnishings, notions; 256 Church (C. E. Rice & Co.).

SHREVEPORT, La.—Rubenstein Bros.: J. Rubenstein, S. Rubenstein, mdse., ready-to-wear; 115 W. 30th (B. F. Levis).

ST. LOUIS—Ely & Walker D. G. Co.: A. E. Wiedmer, blankets; 56 Worth.

ST. LOUIS—H. Kessler Skirt Co.: L. E. Balkin, silks, woolens, waists; Pennsylvania.

SUFFOLK, Va.—Cohen & Levine, Inc.: A. Cohen, jobs voile dresses; 156 W. 34th (Gussow, Herzog Co.).

SYRACUSE—Syracuse D. G. Co.: H. B. Golbert, coats, suits, blouses, petticoats, bathrobes; 15 W. 34th.

SYRACUSE—Jackson's & Co.: J. Moscov, jobs Summer silk dresses; 128 W. 31st (S. Hoffman).

TAMPA—Philmore Co.: W. Markowitz, Fall silk dresses, jobs Spring silk dresses; 110 W. 34th.

TROY, N. Y.—Goldfarb & Moscov: H. Goldfarb, jobs Summer silk dresses; 128 W. 31st (S. Hoffman).

WACO, Texas—Snaman & Co.: Mrs. B. Sachs, ready-to-wear; 455 7th Av. (J. J. Reeder).

WALLACE, N. C.—Wallace D. G. Co.: I. Margolis, jobs one-pants suits; 1,209 Bway (Goldstein-Brown Co.).

WARSAW, N. C.—Margolis & Brooks; M. Margolis, last year's low-end coats, new Fall dresses, coats; 110 W. 34th (J. J. Fertig).

WASHINGTON—Woodward & Lothrop; downstairs store—E. A. Robinson, general merchandise manager; Miss M. R. Rockwood, dresses; Mrs. D. E. Zeitler, rayon underwear, brassieres; J. H. Weimer, shoes; 370 7th Av.

WASHINGTON—Palais Royal; S. Marks, floor coverings, upholstery; 455 7th Av. (Kresge Dept. Stores, Inc.).

WASHINGTON—S. Kann & Sons Co.: Mrs. M. Holtt, neckwear, vellings; 128 W. 31st (Wells & Hartmann).

WASHINGTON—Hecht Co.: Miss M. Mervis, millinery, infants' wear; Miss F. Manuel, close-outs stouts' voile dresses; 1,150 Bway (F. Lilienthal & Co.).

WASHINGTON—Lansburgh & Bros.: Mr. McCarthy, toys, house furnishings; 128 W. 31st (Amer. Ret. Assn.).

WASHINGTON—M. Goldenberg; J. Goldenberg, furniture; Pennsylvania.

WATERLOO, Iowa—Jonathan Wilhelm, ready-to-wear; Pennsylvania.

WATERTOWN, N. Y.—Herr Fashion Shop; Miss Herr, jobs dresses, new Fall dresses; 455 7th Av. (Hand & O'Gorman).

WICHITA—Johnston & Larimer Co.: W. M. Nesley, C. C. Sutton, piece goods; 43 Leonard (J. H. Kuhlenberg).

WILKES-BARRE, Pa.—Wilkes-Barre D. G. Co.: Miss A. Latimer, ready-to-wear, furs, bathing suits, children's wear; 23 E. 26th (W. T. Knott).

WILKES-BARRE, Pa.—Fowler, Dick & Walker: Miss M. E. Stanford, millinery; Pennsylvania.

WILLIAMSTON, N. C.—Margolis Bros.; F. Margolis, tailored cloth and silk dresses; 110 W. 34th (J. J. Fertig).

WILKES-BARRE—Justin Bergman; G. Phifferling, mdse. mgr.; 128 W. 31st (S. Hoffman).

YAKIMA, Wash.—W. E. Draper, Inc.; W. E. Draper, laces, ribbons, embroideries; 455 7th Av. (W. L. Rothschild).

YORK, Pa.—Jas. McLean & Sons; Miss S. A. Fulton, furs, waists, sweaters; 432 4th Av. (D. G. Union).

YORK, Pa.—P. Wiest's Sons: H. G. Lookingbill, carpets, rugs; E. A. Rodgers, mdse. mgr.; 128 W. 31st (Kirby, Block & Fischer).

Carpenters Demand Increased Pay.

CAPE MAY, N. J., July 20.—All contractors and builders in the southern section of Cape May County have been warned by the Union of Journeymen Carpenters to base all new contracts after Oct. 1 upon the new wage scale announced today. Heretofore the wage for an hour was $1 an hour for an eight-hour day. The new scale will be $1.25 an hour. The union also announced that union carpenters during July and August won't work on Saturday.

LOWER UNIT LABOR COST.

Machinery Has Helped Attain This in the Silk Industry.

The greater efficiency of the worker in the silk industry today and the resulting higher wages, shorter hours and increased production are called attention to in a bulletin published today by the Silk Association of America.

"In analysing the factors of production the figures indicate that along with considerable shortening of working hours the number of wage earners per unit of production was 30 per cent. lower than in 1914. Production per wage earner increased 42 per cent. and at the same time wages per unit of output increased 4.8 per cent.

"Power installed increased 60 per cent. per wage earner employed during this time, affording an explanation in part of the higher production ability of the wage earner, despite a decrease in the working hours a week. In 1914 these were 54.6 hours and they had dropped to 48.9 hours by 1923.

"A complete interpretation of the increased production of power wage earners may also include the material change in the quality of the goods produced during this period. Fashions today call for higher grades and qualities and this tends to show a higher value of output per wage earner.

"Among other observations which may be drawn from the chart is the fact that the cost of management per unit of production has increased 3 per cent. over the nine years in the study; while the number of salaried officers and employes per unit decreased 2 per cent.

"The management cost per wage earner per month advanced during this time from $8.09 to $11.84, while the cost of labor per wage earner per month was $36.29 in 1914 and $53.87 in 1923. These sums are given in terms of the 1914 dollar."

Bathing Goods Situation Better.

Manufacturers of rubber bathing goods, who passed through a period of panicky price cutting during the unfavorable weather at the beginning of the Summer, are now beginning to note an improvement in the market situation. A good deal of condemnation is also being voiced against those manufacturers who "broke" the market. They did this, it is said, because they had manufactured goods in the expectation of orders and, when these were slow in materializing, they became eager to liquidate. The loss of confidence on the part of buyers who bought their merchandise at the early season prices, it is declared, will be only one of the evil results which these manufacturers will reap, and next season it is predicted that they will not manufacture much goods in advance of the demand.

Standard Merchandise

Which Can Be Reordered.

Offerings of manufacturers, mill agents and converters.

Listing by contract and special qualifications only.

Cotton Goods.

BEDSPREADS—Fancy cotton and rayon novelties, ripplette, crochet, satin spreads and bolster sets; fast sellers; always something new. E. S. Stern, 343 Broadway.

CLOAK linings and interlinings, low prices, high quality. Friedman Co., 39 Walker.

LININGS—Etiquette, vinnerubeen, venetians, satteens, twills; rayon, cordes, brocaded crepe; pocketings; silesias. Weiner Bros. Cotton Goods Corp., 138 5th Av.

POCKETINGS—Sateen, silesias, Venetians, tropical clothing specialties. Monmouth Mills, 381 4th Av.

SATEEN Striped Warp—Underwear, trade, linings. Sol Cohen, Textile, 251 West 39th.

SATEEN, striped and plain warp charmeuses. Oberman & Co., 288 4th Av.

SHANTUNG—Crepes, rayons, plain, printed; immediate. Turell-Friedman, Inc., 86 Worth St.

SHRUNKFAST Prints—Dots, new patterns; mill direct prices; request samples. Brunswick-Harris, 239 4th Av.

WASH Fabrics—Jobbing-cutting trade. Jacob S. Bernheimer, Church and White Sts.

Knitted Fabrics.

RATHBUN fabrics. The Rathbun Knitting Co., makers of the very finest high-grade Jersey cloth, 1,140 Broadway, Ashland 0449.

SHAWMUT Sag-No-Mor; fabrics protected. I. A. Wyner Co., 145 Madison Av.

Linens.

FANCY linens, imported, domestic, new, different; popular-priced sellers. Artmart, 4 White.

LINENS—Dress, knicker, boys' wash suits; cheapest prices; immediate delivery. Textile Linen Co., 273 Church St.

LINENS—Dress, knickers, suiting; immediate delivery. Linck & Alpert, Inc., 215 4th Av.

Rayon.

RAYON—Short lengths of all descriptions for the jobbing trade. Frank & Bauer, Inc., 440 Broadway.

Ribbons.

RIBBONS, satins, bengalines, novelty tinsel effects. United Ribbon Co., 254 4th Av.

RIBBON—Pattern 3000, standard satin-taffeta. Frank & Dugan, 373 4th Av.

SATIN ribbons featuring pattern 900. Harris Bros. Silk Co., 357 4th Av.

Silks.

BROADCLOTH—Headquarters for printed, plain broadcloth. Thourew-Glenn Co., 71 Franklin.

CHARMEUSE, radiums, tube, pongees, shantungs. George Wills & Sons, 65 Madison Av.

CREPES—Several qualities, 50 colors; immediate delivery. Emsheimar Sahlein, 96 Madison Av.

Ticking.

CASTLE tickings and Slovaka Nankins; imported, guaranteed, featherproof, downproof; all widths; manufacturing, upholstery, retail trades. Freund, Freund Co., 25 White St.

Velvets and Velveteens.

IMPORTED chiffon; also millinery; black, colors. Max Feist, 53 West 38th St.

Woolens.

OMBRE Plaids, featherweight worsted dress fabrics, for misses' sport dresses. Brightwood Mfg. Co., 230 5th Av.

Buyers' Wants.

Coats, Dresses and Suits.

COATS Wanted—Looking at high priced coats and placing orders for late delivery. H. B. Rubin, 801 7th Av.

COATS Wanted—Jobber will place orders on sport and dressy coats. 345 W. 37th, 3d floor.

COATS Wanted—Buying quantity; call with samples. Liphshitz & Shapiro, 201 West 33d.

COATS Wanted—Discarded samples for cash, 270 West 39th, 10th floor. Wisconsin 1746.

COATS Wanted—Job of sports. Frank & Frank, 270 West 38th. Lackawanna 4772.

COATS Wanted—Jobber will buy sport and dressy coats. Hirschfield, 134 West 39th.

COATS Wanted—Small women's; also dressy coats, better kind. 463 7th Av., 4th floor.

COATS Wanted—Sport and dress; of the better kind. 142 West 36th, 10th floor.

COATS Wanted—Discarded samples for cash. Walker 3321.

DRESSES Wanted—Jobber placing big orders new georgette, satin dresses. Call all week. 221 West 37th, 3d floor.

DRESSES Wanted—Jobber placing orders $10.75 Fall silk dresses; bring samples. Melnick, 149 West 36th.

DRESSES Wanted—Placing orders silk or cloth; yours or our material. Holsman-Katz, 1,385 Broadway.

DRESSES Wanted—Placing orders on Fall dresses; your or our material. 118 West 27th, eleventh floor.

DRESSES Wanted—Women's and stouts for Fall jobber, placing big orders. Lionel Dress, 463 7th Av.

DRESSES Wanted—Jobber placing orders better grade; also $10.75 sellers. 120 West 36th, 7th floor.

DRESSES Wanted—Jobber placing orders, Fall silks, women's and misses. 504 6th Av.,

FOUR SHIPS TO SAIL, THREE FOR EUROPE

Many New Yorkers Will Leave Today on the Manuel Arnus, Mauretania and Hamburg.

LARGE LISTS ON ALL LINERS

One Steamer Goes to Central and South American Ports—The Laconia Arriva.

Four liners will leave today, three for Europe and one for points in Central and South America, as follows:

The Cunarder Mauretania, at 5 P. M., from the foot of West Thirteenth Street, for Plymouth, Cherbourg and Southampton; the Spanish Mail liner Manuel Arnus, from the foot of Old Slip, at noon, for San Sebastian, Spain; the Hamburg of the Hamburg-American Line, from the foot of West Forty-sixth Street, at midnight, for Cherbourg, Southampton and Hamburg, and the Sixaola of the United Fruit Company, at noon, for Panama, Cristobal and Colombia.

Passengers sailing on the Mauretania include:

Mrs. W. C. Rockefeller,
Miss Almira Rockefeller,
Miss Virginia Storm,
Lieutenant Frank E. Beatty Jr.,
A. C. Bossom,
Nelson B. Burr,
Mr. and Mrs. Martin Conboy,
C. B. Coulson,
Miss Louise B. Dillingham,
W. B. Dillingham,
Commander F. Filippini,
Harold W. Hack,
Frederick Hasler,
Mr. and Mrs. H. W. Hoover,
Miss Jane Hoover,
A. B. Matthews,
Herbert Parsons,
Gardiner Platt,
Louis C. Raegner,
Charles E. Rushmore,
Colonel R. M. Thompson,
Robert E. Tod,
Miss Gertrude Lawrence,
Captain and Mrs. Bruce Bairnsfather,
Norman Brookes,
Miss Lillian Shaw,
Mrs. George Kelly,
Jules Henry,
Dr. Emanuel Libman,
Dr. Nathan Ratinoff,
Francis Hyde,
Baron Voruz de Vaux

Lady Chater,
Miss Sarah C. Hewitt
Miss Susan D. Bliss,
Franklin Berwin,
Miss C. Mitchell,
Mrs. Alice N. Smith,
Miss Gladys Cooper,
Mrs. H. B. Dottenheim,
Mr. and Mrs. J. S. Alexander Jr.,
Mr. and Mrs. J. Mac-Williams,
H. A. Vernet,
Mr. and Mrs. A. F. Baker,
Miss Grace Van Norden,
Miss Elizabeth Campbell,
Mr. and Mrs. Fowler Morning,
Mr. and Mrs. W. W. Steele,
Mr. and Mrs. H. W. Horner,
Mrs. E. Miller,
Mrs. E. M. Bennett,
Mrs. Oren Taft,
J. D. Ross,
Dr. H. D. Hutchinson
T. F. A. Board,
Joseph Le Vay,
Joe Hayman,
Miss Gladys MacFadden,
Maurice Zamustin,
Leif Lee,
Mrs. H. C. Swords,
Miss Elizabeth Swords,

Among those booked on the Manuel Arnus are:

Countess de Guell,
Miss Marie Guell,
Juan C. Guell,
C. Gentes,
Mrs. Gentes,
Ignacio Escobar,
Marquis de Valdeglesias,
Daniel McPherson,
Adolph Beehm,
Marcial Rosell,
Mrs. Emma G. Betz,
Miss Sybella Betz,
Miss Rosalean Betz,
E. Stevenson,
Mrs. E. Stevenson,
W. S. Finlay,
A. S. Crockett,
Mrs. Crockett,
Ricardo Homeba,
J. Rodriguez,
Miss Carol Taylor,
Miss Harriet Taylor,
Rev. David Bible,
C. A. Conlon,
Mrs. M. E. Collings,
Mrs. M. Moore,
Mrs. J. W. Lake,
Mrs. C. T. McCarthy,
Donato Ojanguren,
Carl S. Hecht,
J. H. Bloom,
George J. Lake,
Miss J. Thayer,
Miss V. Thayer,
F. E. Robinson,
L. Barnes,
Mrs. Susan Holland,

L. E. Thayer,
Mrs. Thayer,
Miss A. Van Winkle,
Miss Barbara Byres,
G. L. Vefsa,
Miss May J. Wood,
Mrs. H. D. Mayreswitz,
Miss Inez G. Merrill,
Manuel Ramos,
Bartolome Garcia,
Belarmino Alvarez,
Edward Greene,
Mrs. Greene,
Miss A. Lombardore,
Miss Mary Clark,
Miss Lillian Clemens,
William Conklin,
Miss Ann E. Joy,
Miss Jane Bushaw,
Jose Molla,
Mrs. Molla,
Oscar Valenzuela,
Mrs. Valenzuela,
Florentino de Pablo,
Mrs. S. Bartomeu,
Santiago Canales,
Miss Pilar Bartomeu
Miss Jacoba Pobes,
Miss A. Harrington,
Miss Helen Rice,
J. F. Campbell,
E. Rittenwagen,
Miss Nan Cannon,
Miss Hellig Fletcher,
Mrs. R. Hague,
Miss Rosseau,
Miss Agnes Hayes.

Passengers booked on the Hamburg are Prince Heinrich of Schaumburg Lippe, the Right Rev. Charles Hilpisch-reiner, Mgr. Johann Neuheusler, Mgr. Schmid, and the following:

Alfred Weinkrantz,
Dr. H. Gunther,
Carl G. Roessler,
I. Lederer,
Mrs. Lederer,
Edward Katzinger,
Hugo W. Hahlg,
Mrs. J. Rettberg,
Mr. and Mrs. A. L. Sherwin,
Mrs. S. Weber,
Mrs. B. Stange,
Dr. H. Brueckner,
Mrs. Brueckner,
Prof. and Mrs. E. Mueller,
Ernest D'Armata,
Miss I. Armstrong,
E. Aronson,
Heinrich Beck,
Ben Benedikt,
Miss Helen Bezien,
Rolf Borchers,
Mr. and Mrs. O. L. Burger,
Mrs. W. G. Burnsted,
Mr. and Mrs. B. D. Cahn,
George Capliski,
Mr. and Mrs. Julius Cohn,
Charles G. David,
Mr. and Mrs. W. A. E. Drescher,
Miss Erna Eggers,
E. Ephraussi,
L. J. Eschwege,
Daniel E. Evarts,
A. W. Fairchild,
Mr. and Mrs. Walter Fausten,
Mr. and Mrs. James E. Fielder,
C. H. Fisher,
Stanley Folz,
Mr. and Mrs. C. H. Fuerstenau,
Mr. and Mrs. B. C. Garrison,
Dr. and Mrs. Max Ghertler,
Mrs. A. Giannini,
W. J. Goettsch,
Edward Goldstein,
Mr. and Mrs. C. Graef,
C. R. Hamilton,
Miss Louise Hasse,
Mrs. Peter Hauck Jr.,
James Hauck,
Mr. and Mrs. S. G. Holm,
L. Kaskel,
Mr. and Mrs. Heinrich Kraemer,
Dr. and Mrs. Samuel Kulkin,
Mr. and Mrs. M. Landauer,
Miss C. Landauer,
Mr. and Mrs. Louise Livingston,
Dr. Hugh MacMillan,
Daniel Mayer,
Dr. and Mrs. Emil Mayer,
Mrs. E. G. Maxwald,
Mario Mazzarovich,
Mrs. C. T. Mesforvies
Mr. and Mrs. A. Morales,
Mr. and Mrs. H. F. Nehls,
Dr. Edson Nichols,
James J. Reardon,
S. K. Reeves,
Vaclav Rejsek,
Mr. and Mrs. C. H. Remien,
M. J. Rosenberg,
Mrs. E. W. von Ruden
Mrs. S. R. Russell,
H. Sakowski,
Mr. and Mrs. Peter Schorn,
Miss R. Schubel,
Mr. and Mrs. J. Schwartz,
Miss Charlotte Seyd,
Mrs. H. Sonderburg,
Kurt Sonderburg,
L. Sperling,
Mr. and Mrs. J. Stencel,
Mr. and Mrs. Emanuel Stern,
Otto Stolt,
Mrs. M. Stench,
Mr. and Mrs. G. C. Thorne,
Misses Lina, Mathilde, Frances Weber,
Mr. and Mrs. E. Winelander,
Sigmund M. Wits,
Mrs. Mary Wits,
Otto Worf.

Among those sailing on the Sixaola are:

George Abood,
Miss M. Aepers,
Miss Bertha Afnsey,
Miguel Amada,
Miss R. Barr,
Mrs. Bertha K. Beam,
B. V. Brajevich,
Mr. and Mrs. O. J. Brandt,
Miss E. Brewer,
John F. Bridges,
Mrs. M. F. Bridges,
A. E. Burgos,
Caithirst,
Warren Chase,
Mrs. Mary L. Coote,
Mrs. A. G. Greeger,
Mrs. M. Crombie,
V. Crombie,
W. Crombie,
Mr. and Mrs. E. H. Cusick,
L. H. Dinseny,
Col. E. Fabrega,
Mr. and Mrs. A. G. Fiye,
Miss M. W. France,
Miss R. Freidman,
C. B. Gaillard,
Mrs. A. E. Gaillard,
H. E. Gaillard,
J. Griscavish,
Miss J. Hanaran,
John Harris,
F. Holbrook,
Mrs. J. Hoyt,

Arrivals yesterday from Liverpool, on the Cunarder Laconia, included:

Dr. F. Bonnet Jr.,
Mr. and Mrs. J. O. Bradney,
Mrs. H. B. Chapin,
C. H. Dormon,
Charles A. Ellis,
Mrs. E. W. Farnum,
Mr. and Mrs. W. H. Hawkins,
Samuel T. Banham,
Mr. and Mrs. Wetzel Martin,
H. P. Winter.

Among the passengers who arrived yesterday from Havre on the French liner Paris were:

B. Adams,
Mrs. E. Allen,
C. Batcheller,
Mrs. C. Bird,
Miss D. Bigelow,
Mr. and Mrs. F. Blain,
C. Blair,
Mr. and Mrs. S. Bowman,
G. Brewer,
A. Burnett,
D. Curtis,
H. Edwards.
T. Goodall,
D. Heath,
W. Jarvis,
Miss J. Lake,
E. Mason,
Mrs. G. Patterson,
Mrs. M. Reid,
Mr. and Mrs. Fred Starry,
Lee Shubert,
Mrs. R. White.

Alteration in West 46th Street.

Sydney A. Conway was the broker in the recent leasing for eighty-four years of the five-story building at 155 West Forty-sixth Street for the Lazwal Realty Corporation, Michael H. Lazarus, President, to the newly formed 155 West Forty-sixth Street Corporation, which will alter the structure by installing stores from plans by Arthur Weiser, architect.

Lessee to Alter Dwelling.

Ennis & Sinnott, operators have leased the four-story and basement dwelling at 138 West Seventy-second Street on a plot 20 by 102.2 feet for a term of seventeen years, to the Jacobson Construction Company, who will alter same into stores and apartments. Alexander Distler and I. Archer Levey were the brokers.

LATEST DEALINGS IN THE REAL ESTATE FIELD

DEMAND FOR SPACE A MARKET FEATURE

Properties in Scattered Sections Rented for Offices and Improvement.

DEAL IN INSURANCE AREA

Firms Take Three Floors on John Street — Twenty-third Street Building to Be Altered.

The demand for commercial space in Manhattan was a feature of light real estate trading yesterday, when brokers announced some important deals involving office locations in widely scattered sections.

Brown, Wheelock: Harris, Vought & Co. leased in conjunction with Horace S. Ely & Co., managing agents, the third and fourth floors of the Insurance Centre Building, 80 John Street, which is being erected by the John-Gold Realty Corporation on the plot at John, Gold and Platt Streets, which the builders recently acquired from the estate of the late Senator Wetmore. The same brokers have also leased the second floor of this building and an underwriting office on the ground floor at the corner of John and Gold Streets to John G. Hilliard, Inc., metropolitan managers of the Zurich General Accident and Insurance Company, Ltd., the Scottish Union and National Insurance Company, American Central Insurance Company of St. Louis, Girard Fire and Marine Company of Philadelphia, Albany Insurance Company of Albany, N. Y., Security Insurance Company of New Haven, Union Assurance Society, Ltd., of London, and the Netherlands Fire and Life Insurance Company of Holland.

The leases are for a long term of years and the aggregate rentals involved in the deals approach $1,000,000. The Zurich will make this building their headquarters for their Eastern department.

Samuel Brener leased the five-story and basement building, 25 by 100 feet, at 28 East Twenty-third Street, between Fourth and Madison Avenues, to the Velsor Realty Company, William Rosenthal, President; A. E. Levy, Treasurer. The lessee plans making extensive alterations, practically rebuilding the entire structure. The ground floor is to be divided into a number of small shops. Negotiations are now under way to lease one of the stores and basement. The lease is for a term of twenty-one years. Thoens & Flaunlacher, Inc., were the brokers.

Harold H. Jackson, operator, has leased from James Brannan the two three-story buildings located at 716-18 Lexington Avenue, between Fifty-seventh and Fifty-eighth Streets, for a period of forty-two years, with an option of renewal for a further term of twenty-one years. Upon the expiration of the present leases, which expire Sept. 30, Mr. Jackson will demolish the present structures and erect a fireproof ten-story apartment hotel, with stores on the ground floor, from plans prepared by Emery Roth, architect.

To enable Mr. Jackson to finance the new project, the lease provides that the lessee may mortgage the fee, which is now free and clear, to an amount equal to 60 per cent. of the cost of land and new building. The proposed improvement and rentals for the first period will involve about $1,200,000. Arthur Friedenheit & Co. were the brokers who negotiated this deal.

Harry Hurwitz and associates have purchased from the Ralph Ullman estate two five-story tenements, 25 by 100 feet. This property was free and clear and purchased for all cash. This is the sixth house that Mr. Hurwitz has purchased in the past month on the same street. The brokers in this transaction were Arthur Lichner and J. Arthur Fischer.

Samuel Wenk resold to Julia Rosenberg 511 East Eighty-fifth Street, a five-story triple and basement on a lot 25 by 100 feet.

The estate of Daniel J. Lynch sold the five-story flat, 25 by 100 feet, at 121 East Eighty-second Street to the Avsev Realty Corporation, James Hunter, President. Cleary & Glynn were the brokers.

August Lauter and Bright & Bostick, brokers, sold for Rudolph E. Bohlen the property located at 12 West 133d Street, a five-story apartment house, on a lot 25 by 100 feet.

Edward A. Arnold sold to a client the five-story apartment house at 8 West 103d Street.

REALTY MAN DECRIES STEAM RAILROADS

Contends Long Island Trains Are Unimportant Factors in Enhancing Land Values.

Steam trains traversing any area on Long Island are not an important factor in increasing the value of real estate, according to Lewis H. May, a real estate expert, who testified yesterday at the hearing by the Public Service and Transit Commissioners on the application of the Long Island Railroad for a 20 per cent. rise in commutation rates. Mr. May said that transportation was only one of the factors in land value increases in the Rockaway section.

Mr. May was being cross-examined by Assistant Corporation Counsel Vincent Victory. Other experts had asserted that the land owned by the company had trebled in value in the last ten years.

Phillip K. Meyner, another expert called by the company, testified concerning the value of railroad land near Jamaica. The land on five railroad sections was worth, according to this witness, more than $7,000,000.

The session was marked by much bickering between counsel. A motion by Mr. Victory that the testimony of Mr. May and Mr. Meyner be stricken from the record was denied. The hearing was adjourned until next Tuesday.

THE BRONX MARKET.

Joseph Sager Buys Business Buildings on White Plains Avenue.

Joseph Sager, operator, purchased from the Misrach Realty Company six two-story business buildings at 3,304 to 3,314 White Plains Avenue, including the northeast corner of Rosewood Avenue. The buildings stand on a plot 125 by 100 feet. Frank Karp and George D. Orlove were the brokers. The Star Realty Company sold to a client for the Millerson Realty Corporation 669 Cauldwell Avenue, a five-and-a-half-story apartment house, having thirty-one families, on a plot of 51 by 115 feet. This property shows a rental of $13,500.

Lawrence Obedin & Sons sold for Walter Bishop to Dominick Villa two lots located at Burke Avenue and Boston Road, extending from Connors Street to Dyre Avenue.

W. G. Witte sold through John P. Traugott the northwest corner of Vireo Avenue and 235th Street, Woodlawn Heights, a two-family brick dwelling, to T. J. Horgan.

Witte & Blaske sold for S. Heikenen the one-family two-story dwelling at 2,816 Dudley Avenue.

The 720 East 140th Street Corporation sold through Ernest Califano the one-story garage, on a plot 95 by 100 feet, at the southeast corner of Jackson Avenue and 140th Street. Brauns Springberg was the buyer.

BUSINESS SPACE RENTED.

Children's Clothiers Take Broadway Location—Other Leases.

Thoens & Flaunlacher, Inc., leased for Centurian Building, Inc., Hugo Hoffman, President, space on the second floor at 1,182 Broadway to Rudolph Stern, children's wear. The same brokers also leased for Surrey Investors, Inc., R. C. Gildersleeve, President, space on the sixteenth floor at 303 Fifth Avenue to William R. Bradshaw, woolens.

Spear & Co., Inc., have leased to Wood Structures, Inc., the second floor at 335 East Twenty-sixth Street; the second floor at 17 East Seventeenth Street to Schaeffer Brothers, Inc., toys, and the front twelfth floor at 132-140 West Twenty-ninth Street to Greenberg & Tarnoff, furriers.

Cross & Brown Company leased an office in 19 Park Place to the Ralph C. Coxhead Corporation, who will use the premises for the sale of calculating machines. The same brokers subleased for Burroughs-Wellcome Company (U. S. A.), Inc., 34,500 square feet of space which they formerly occupied at 340-44 Hudson Street, to Noma Electric Corporation, who will use the premises for the manufacture of electrical specialties.

Madison Avenue Lease.

Tankoos, Smith & Co. have subleased for the Leasehold Development Corporation, Harry Silverman, President, to Harry and Monroe Levy, operating a chain of men's shops under the name of Hoffman Arms Men's Shops, a large store and basement in the property located at 28 to 32 East Fifty-ninth Street, being the southwest corner of Madison Avenue. The lessee, upon completion of alterations, will occupy the premises as a branch establishment.

Baptists Acquire Harlem Plot.

The store property at 240 West 145th Street has been purchased by the Union Baptist Church of the Borough of Manhattan from the 145th Street Theatre Company. The property measures 109 feet front and has a depth of 99.11 feet. The church took the property subject to mortgages of $70,000, of which the theatre company allowed $29,000 to remain for five years at 6 per cent.

Brokers in $2,800,000 Loan.

The bond issue of $2,800,000 now in process of distribution by a syndicate of Wall Street banking houses of the Master Printers Building was negotiated by Lawrence, Blake & Jewell, Inc. This building is one of the largest recently planned in the metropolitan area, containing more than 7,500,000 cubic feet and covering the entire east block front of Tenth Avenue between Thirty-third and Thirty-fourth Streets.

Park Terrace East Plot Sold for Six-Story Flat

Childs & Humphries, Inc., sold to a builder the southwest corner of 218th Street and Park Terrace East, a plot containing about six lots and having a frontage on 218th Street of 161 feet and on Park Terrace East of 107 feet. The property is opposite Baker Field and was owned by Harry Alexander, Inc. The buyer will immediately file plans for a six-story and basement elevator apartment house. The operation when completed will cost approximately $550,000.

BUILDERS OBTAIN LOAN ON SIXTH AVENUE LOFT

$1,550,000 Placed on 23-Story Project at 37th Street—Other Mortgages.

Charles Griffith and Eugene Moses & Co. have placed a permanent loan of $1,550,000 on the twenty-three-story loft building now being completed at the northwest corner of Thirty-seventh Street and Sixth Avenue for the 635 Sixth Avenue Corporation. The borrowing corporation is controlled by Shroder & Koppel and J. C. & M. G. Mayer, and the construction work is being done by Shroder & Koppel. Although the building will not be ready for occupancy until Fall, considerable space has already been rented. The loan was made by the Prudence Company, which will issue guaranteed certificates upon completion.

The Seaboard Investing Company, Inc., arranged a building and permanent loan of $160,000 for ten years at 6 per cent. interest, for the Glynn Theatres, Inc., Michael Glynn, President, on the New Theatre Building, at Merrick Road and Clinton Avenue, Bayshore, L. I.

This will make the third moving picture theatre to be owned and operated by the Glynn Theatres, Inc. The theatre will seat about 2,000 persons, and will be built on a plot 199 by 110 feet.

Momand & Co., Inc., have placed for Pauline Pickens, a building and permanent loan of $160,000 on the four two-story brick dwellings at the southeast corner of 195th Street and Thirty-seventh Avenue, Auburndale, L. I., and for Constantine Wagner, a permanent loan of $200,000 on the five-story and basement store and apartment building at 2,480 Grand Concourse.

Childs & Humphries, Inc., placed at 5 per cent. a loan of $30,000 on 57 West Seventy-third Street, a four-story and basement private house, for Jennie Horowitz, and $28,000 at 5½ per cent. on the five-story flat at 214 West 102d Street, for Hortense Monaghan.

Quinlan & Leland have placed a first mortgage building and permanent loan of $340,000 on 117-21 East Eighty-fourth Street, for the erection of a nine-story elevator apartment building on a plot 71.6 by 102.2 feet for the 51 East Ninetieth Street Corporation, Max Levy, secretary.

LONG ISLAND CITY DEALS.

Investor Purchases Broadway Store and Apartment Properties.

The Garden Development Company, Inc., sold two two-story buildings, consisting of stores and apartments, 19 by 100 feet each, at 40-10 and 40-12 Broadway, Long Island City, 69 feet from the southeast corner of Broadway and Steinway Avenue, to Julius Mendel as an investment. A. B. Summ was the broker.

The same broker has also sold for the Garden Development Company, Inc., the four-story and basement, concrete and steel building, 55 by 106 feet, to Joseph Rose. Lewis K. Joyce was associate broker.

ISLAND SHOW PLACE SOLD.

Developer Buys Mathez Property From Judge Handy.

The Mathes property, corner of Clove and Little Clove Road, Concord, S. I., a plot of about eighteen acres, improved with a large house, has been sold for Judge Joseph B. Handy to Ruth Karas, for development by Cornell Real Ehtate and Auction Company, Inc.

This is one of the show places of Staten Island. The house was erected by Daniel C. Van Duzer. The property has a large frontage on both the Clove Road and Little Clove Road, and extends several thousand feet back to Deere Park.

The same firm also sold for Jacob A. Fine to John J. Goggin a plot on Vanderbilt Avenue. Mr. Goggin intends to erect a dwelling for his own occupancy.

REAL ESTATE AT AUCTION.

JOHN JOHNSON JR. CO. REAL ESTATE AUCTIONEERS ESTABLISHED 1866

PUBLIC AUCTION SATURDAY JULY 24

2:30 P. M. ON PREMISES, RAIN OR SHINE, IN TENT

WATERFRONTS
32 LOTS & PLOTS AND 4 COTTAGES

In a choice residential section on Clocks Boulevard and Trabor Road, adjoining the former residence of Fred Stone, the actor. Bet. Merrick Road and Great South Bay.

AMITYVILLE
SOUTH SHORE LONG ISLAND

Fast and frequent electric trains. Easy Terms. Send for map with photos.

JOHN JOHNSON JR. CO., 103 Montague St., Brooklyn. Triangle 1302.

AUCTION
Tomorrow Night
at 7:30, on the Premises
Stucco House
8 Rooms 2 Baths
Built-in Garage — All Improvements
PLOT 105 x 90
148 Chippewa Road
Mohegan Heights
on Bronx River Parkway
Near Bronxville
85% on Mortgage
Write for descriptive Booklet
Donald S. Anderson
512 Fifth Ave. Longacre 5838

BRONX PLANS FILED FOR MORE HOUSING

Builders to Erect Many Tenements and Dwellings—Garage for Third Avenue Corner.

The following plans have been filed with the Bronx Bureau of Buildings:

Radcliff Avenue, east side, 250 feet north of Morris Park Avenue, two three-story brick tenements, 25 by 70 feet; Bridget Gillis, owner; Michael A. Cardo, architect; cost, $56,000.

One Hundred and Eighty-sixth Street, southwest corner of Third Avenue, one-story brick garage, 90 by 91.03 feet; Richard Carrol, Inc., owner; A. E. Uchaefer, architect; cost, $35,000.

Nelson Avenue, east side, 127.5 feet from Featherbed Lane, five-story brick dwelling, 25 by 65 feet; I. Ruth, owner; I. L. Crausman, architect; cost, $18,000.

Charlotte Street, east side, 186.57 feet north of Seabury Place, one-story brick dwelling and stores, 50 by 90 feet; Halpern Construction Company, owner; George W. Swiller, architect; cost, $16,000.

Boston Road, northeast corner of Allerton Avenue, one-story hollow tile gas station, 20.3 by 15 feet; The Texas Company, owner and architect; cost, $8,000.

Centre Street, nort side, 160.25 feet west of City Island Avenue, two and one-half story brick dwelling, 15 by 35 feet; William H. Booth, owner and architect; cost, $6,500.

De Reimer Avenue, east side, 100 feet north of Pitman Avenue, two-story frame dwelling, 18 by 30 feet; Joe Ciglan, owner; Lucian Pisciotta, architect; cost, $5,000.

OPERATORS PURCHASE BROOKLYN BLOCK

Buyers Plan Garage for Utica Avenue and Kings Highway Corner.

Charles M. Hiesiger and Jacob J. Greenbaum, operators, bought the block bounded by Kings Highway, Utica Avenue, Glenwood Road and East Forty-ninth Street. They will construct immediately a gasoline station on a portion of the property at Utica Avenue and Kings Highway.

The remainder of the Kings Highway frontage, extending to East Forty-ninth Street, and the entire Utica Avenue frontage to Glenwood Road will be developed with stores and apartments. Negotiations are reported pending for the resale of the Forty-ninth Street frontage, which is in an unrestricted zone and comprises 27,000 square feet.

Realty Associates sold Flatbush Centre houses as follows: 1,943 East Thirty-fourth Street to George H. Bayley for $6,850, 1,712 East Thirty-fifth Street to Joseph L. Conte for $6,250, 20 Tampa Court to Julia A. Mangano for $8,750, 1,935 East Thirty-sixth Street to Herman A. Christensen for $6,750, 1,916 East Thirty-sixth Street to Bernt Dahle for $6,750, 1,920 East Thirty-fourth Street to John Stall for $6,050, 1,930 East Thirty-fourth Street to Hugh F. Murray for $6,050, 1,918 East Thirty-sixth Street to Chauncey A. Story for $6,750 and 1,938 East Thirty-fourth Street to Edward B. Martin for $6,050.

L. L. Yearsley, as broker, sold the three-story and basement dwelling at 551 Third Street for S. Regan to a client.

Michael Kelly sold through Daniel J. Callahan the two-family brick house at 336 East Thirty-fifth Street to a client for investment. The same broker also sold for the Realty Associates the one-family semi-detached dwelling at 3,609 Fillmore Avenue to a client for occupancy.

Brokers Sell Three Flats.

Frank J. Kelly & Co. sold for Albert Meyrowitz the five-story tenement house located at 2,304 Second Avenue, on a lot 25 by 100 feet. The same brokers sold for May I. Hessen a six-story tenement with stores located at 2,291½ Second Avenue. The house is on a lot 25 by 100 feet. Samuel Weiss was co-broker. The same brokers also sold for Victor Beaver to Albert Meyrowitz the southeast corner of 150th Street and Brook Avenue, a five-story apartment house with stores.

REAL ESTATE AT AUCTION.

Joseph P. Day Auctioneer / Inc.

Congratulations, Mr. Le Boutillier

Vice President of Long Island R. R.

Your recent offer to turn over the Whitestone Division of the L. I. R. R. to the City of New York, together with the valuable property owned by the L. I. R. R. at Whitestone Landing, was a most generous one. The new subway to Main St., Flushing, will be in operation soon, at a 5c fare, and if the City of New York can see its way clear to taking advantage of your generous offer, the City will then be in a splendid position to extend the subways to the waterfront of Flushing.

AUCTION NEXT SAT.
July 24th, at 2:30 P. M., On Premises, Rain or Shine
118 College Point Waterfront LOTS
WITZEL'S GROVE
80% on Installment Contract—1% a Month
Title Guarantee & Trust Co. Policies Free

Take Whitestone Division L. I. R. R. to College Point Station. BY AUTO: Follow Northern Boulevard to College Point Causeway at Flushing Bridge. Turn left, continuing direct to waterfront and Witzel's Grove and the property.

HAROLD H. STRAUS, Atty. 1225 Broadway, N. Y. C.
I. G. WOLF, Agent Great Neck, L. I.
Send for Bookmap

GO TO HAZELWOOD PARK
STATEN ISLAND
Next SATURDAY, July 24
And buy a few "Bridge Boom" Lots
Public Auction
2:30 P. M., on Premises, Under Tent, Rain or Shine
366 LOTS
Business and Residential
On and near Richmond Turnpike, Port Richmond, S. I.
Near MEIERS CORNERS

Other frontages on Ingram, Purdy, Kell, Byrne, Manz and Gannon Aves.
80% on Installment con- tract—2% a month
WALTER T. LINDSAY, Atty. 305 Fifth Ave., New York City

HOW TO GO: From Manhattan or Brooklyn, take ferry to St. George, then Silver Lake trolley. Via automobile: Follow Richmond Turnpike direct to Hazelwood Park, on Richmond Turnpike.

SEND FOR BOOKMAP

67 Liberty Street New York City
Joseph P. Day Auctioneer / Inc.
Telephone Cortlandt 0744

HOMESEEKERS BUY HOLLIS DWELLINGS

Brokers Report an Active Demand for Small Homes and Residential Plots.

SOME WESTCHESTER SALES

South Salem and Bedford Hills Properties in Changes of Ownership—Other Deals.

Small homes in the vicinity of Hollis are in good demand, according to brokers who specialize in Hollis properties. Ramsay & Son reported yesterday several sales of dwellings to homeseekers.

These brokers sold for Cedarblad & Johnson two seven-room dwellings on Hollis Terrace to individual clients for occupancy. They also sold for Frederick H. Elermann a six-room dwelling to a Mrs. Edwards.

They also sold for E. Trump & Son a Colonial type dwelling on Wall Street to William Sooclow for occupancy. They also sold for William Gallagher to a Woodhaven builder a parcel of lots on the west side of 195th Street for immediate improvement.

The William Hanson Company also sold in Hollis three single dwellings on 201st Street to Sophie Gray, Mabel White and Charles Sellary for occupancy.

Joseph A. Shay sold, through Max L. Weil, a large plot of ground in Woodmere, which the purchaser intends to develop with one-family houses. Mr. Weil also sold to a client for the account of I. Herz a parcel of lots in Lynbrook, on which the buyer will erect two private dwellings.

Frederick G. Coburn has purchased, through Brett & Wyckoff, from the Seawane Corporation a country estate in Hewlett Harbor, on Hewlett Lane at Harbor Road.

The Basile-Aschettino Building Company sold a two-story dwelling and garage on Moffitt Avenue, Hewlett Centre, to a client of H. Goldschmidt for occupancy.

Other Suburban Transactions.

The Truesdale Lake Corporation has sold plots at Truesdale Lake, at South Salem, to Frederick V. Burk of the Bankers Trust Company, New York; J. F. Rydene, city freight agent of the Lackawanna Railroad; Charles F. Rudloff of the Irish National Bank of Port Chester and Miss Lillian Mitchell. The firm of McKenna & Richardson, general sales agents of South Salem, negotiated the deals.

Mrs. Henry Marquand sold a ten-acre tract of land on Broad Brook Road, Bedford Hills, to Oliver Coolidge of Scarsdale, N. Y., who expects to build a residence for his own occupancy. Julia Beverley Higgens was the broker. The property adjoins the land recently sold by the same broker to William Simpkins and forms a part of White Gates Farm, the Marquand estate.

The Pines Land Corporation sold, through Prince & Ripley, a parcel on Pines Bridge Road, Chappequa, in the town of New Castle, to Francis L. Stevenson of New York. The buyer intends to improve the property.

The Bulkley & Horton Company, through its Hollis office, sold nine lots on the east side of Kilburn Road in Garden City for Robert M. McKinley to a builder, who will improve with one-family dwellings.

Cornelius G. Koiff, Inc., in conjunction with Frank Barranco & Son, have sold on Long View, Grymes Hill, S. I., a plot 100 by 100 feet on Wetmore Road to Herman Paul Gentsel, who plans to improve the parcel with a private dwelling.

Joseph Czupryk sold, through Eugene V. Welsh, his residential property at 235 Speedwell Avenue, Morristown, N. J., to Walter Carthwait. The dwelling contains seven rooms and bath, on a plot approximately 50 by 275 feet.

Broadway Taxpayer Sold.

Michael Kaufman sold 5,048 Broadway, near 214th Street, a one-story taxpayer on a plot 27 by 68 feet, to the 154 West Fourteenth Street Corporation, Morris Brukenfeld, President. Ruth Srackman was the broker.

. . . and King-Walsh Did

Q There recently came to King-Walsh a certain man of means . . . socially prominent . . . concededly of discriminating taste. A country estate was desired, built to order. A home of pretentious proportions . . . and charm; fastidious appointments; landscaped grounds of real beauty. The owner had the land . . . would King-Walsh provide the rest?

Q Peculiarly difficult problems were involved (as is always the case with every country home project). The owner had some preconceived ideas of his own . . . some good ones, too, and these were used or adapted to the situation; others (not so good) were ruled out, and practical or aesthetic reasons given therefor. Anyway, King-Walsh was appointed to design and build this estate, complete, at a guaranteed price and within a given time.

Q And King-Walsh did, or, more accurately speaking, is now doing it. And so thoroughly assured is the owner that the task is as good as finished, that he will not return to town until his new estate, in a nearby suburb, is fully ready for occupancy.

DESIGNED AND BUILT BY KING-WALSH 1926

The Quality Emblem in Building

KING-WALSH CORPORATION
Architects-Engineers-Builders
247 Park Avenue - New York
CALedonia 8298

MORTGAGE LOANS.

REALTY A. L. FINANCE
LIBMAN CORPORATION
FIRST AND SECOND
MORTGAGE LOANS
Madison Ave. at 70th St.
Rhinelander 1630

Mortgage Money

Our organization devotes its entire time to the placing of advantageous mortgages and bond issues.

Quinlan & Leland
Rector 4260 31 Nassau St.

REAL ESTATE.

REAL ESTATE
3 DIVISION MANAGERS WANTED

For a new large development to be opened shortly on Long Island, sponsored by a notable firm with unusual financial resources and a program of work for several years ahead.

The men we want must possess executive ability, personality and have a following of good men.

This is a most unusual opportunity for genuine rapid advancement to executive desks (now unfilled) based solely on genuine ability.

Don't hesitate to answer. This is a new organization being formed. Your letter will be treated in the strictest of confidence and will be answered by the advertiser in person. Please state your actual qualifications. Remuneration on commission basis.

P 61 Times.

BROOKLYN—FOR SALE OR TO LET.

FOR SALE
93 Eighth Ave., Cor. President St.
IDEAL for DOCTOR or SANITARIUM
FOUR STORY AND BASEMENT
PLOT 25'6" x 100'
Particulars of
CRUIKSHANK COMPANY
141 Broadway, New York
RECTOR 4100

SHERIFF'S SALES.

Henry Brady
SHERIFF'S AUCTIONEER.
SELLS AT PUBLIC AUCTION
today, Wednesday, July 21st, 1926, at 10 o'clock, noon at No. 28 Second Avenue (Knickerbocker Warehouse), 1 chiffonier, 1 bed, 1 dresser, 2 tables, 1 sofa, 4 chairs, 1 basket, 1 cabinet smoker and 1 bench, &c. Terms cash. Immediate removal.
CHARLES W. CULKIN, Sheriff.
HERMAN BERNSTEIN, Deputy Sheriff.

NEW INCORPORATIONS

New York Charters.

Special to The New York Times.

ALBANY, N. Y., July 20.—Eighty-nine new corporations with an aggregate capitalization of $1,814,000 were chartered today. They include:

MANHATTAN.

Federal Fiscal Corp., stocks and bonds, 1,000 common, no par; M. P. Thompson, J. Schwartz, H. S. King. (Filed by Barnes, McKenna & Halstead, 2 Rector St.)

Vanderbilt Studios, realty and merchandise, $50,000; M. D. Scheele, E. C. Duble, U. D. Marquardy. (Filed by A. B. Spingarn, 19 West 44th St.)

Swan Costume Corp., dresses, $5,000; M. Kroffchick, B. Marder, S. Pepper. (Filed by N. Brenner, 299 Bway.)

Conner Leach & Co., stocks and bonds, $20,000; H. E. Cent, C. S. Ashley, R. A. Flynn. (Filed by Ashley & Foulds, 120 Liberty St.)

Siracusa Plastering Co., contractors, $5,000; A. M. Shapiro, S. Lewittes, D. S. Kumble. (Filed by Lewittes & Kumble, 1,328 Bway.)

Knick-Knacks, moving pictures, $20,000; P. Porter, G. Mooser, W. Jaansen. (Filed by W. H. Adams, 5 East 44th St.)

Breskin-Bernstein, realty and brokerage, $5,000; L. and S. Breskin, P. Bernstein. (Filed by M. J. Junger, 1,457 Bway.)

Miller Coke Corp., 1,500 common, no par; A. H. Frisch, R. D. Steefel. (Filed by W. S. Dreyfoos, 141 Bway.)

Copeland Service, consulting specialists in food products, 1,000 common, no par; S. D. Stockton Jr., E. A. Kostick, F. H. Welch. (Filed by Breed, Abbott & Morgan, 32 Liberty St.)

Winmar Products Cor

MORTGAGE LOANS. MORTGAGE LOANS.

Have you ever totalled your rent receipts?

The Stuyvesant Corporation offers you:

(1) The ownership of your own home in any modern cooperative apartment.

(2) The opportunity to pay for same out of income with a small initial payment.

(3) Loans on your stock in any approved cooperative apartment.

Call at our offices or phone Murray Hill 9400

THE STUYVESANT CORPORATION
381 MADISON AVENUE NEW YORK CITY.

NEW JERSEY—FOR SALE OR TO LET. NEW JERSEY—FOR SALE OR TO LET.

Mountain Lakes, New Jersey

Tract of 450 Acres
With Three Fox Hill Lakes

For Sale free and clear. Owner will take back Liberal Purchase Money Mortgage with release privileges. Property adjoins Golf Club and established community with water, schools, fine roads and unexcelled train service, and can be developed under most favorable conditions. For information and maps apply to

Niles & Johnson, Attorneys, 27 Pine Street, N. Y. C.

Edward J. Cahill, Boonton, New Jersey

BUSINESS PROPERTY—SALE OR RENT. BUSINESS PROPERTY—SALE OR RENT.

KHEEL TOWER

S. E. Corner 28th St. & Seventh Ave.

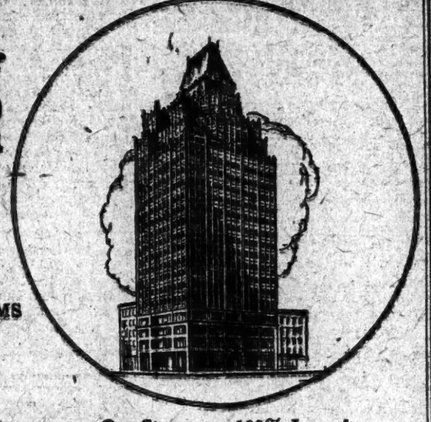

OFFICES & SHOWROOMS Ready NOVEMBER 1926

GOING! Our Stores are 100% Leased Books Now Open for Floors

All Floors Clear — No Column Obstruction

Commanding permanent light and sunshine in every inch of space.

KHEEL TOWER

is conveniently situated within a stone's throw of the Pennsylvania and Grand Central Stations.

Close to Sixth and Ninth Avenue Elevated, Buses, Brooklyn and Manhattan trolley lines. Subway entrance right in the building. Within arm's length of the finest hotels.

Moderate Rentals.

IDEAL COMMERCIAL CENTER
Apply THREE FIFTEEN SEVENTH AVE. CORP.
312 Seventh Ave., *or your broker*
LACK. 4928-6.

FOR LEASE AT LOW RENTAL RATES

Trucking Costs Minimized

Direct railroad connections with 10 Trunk Line railroads. Wharfage Facilities—Central Location. Excellent Labor District.

Buildings and portions of buildings of various sizes and types of construction with numerous features essential to manufacturers and distributors. Apply to your own broker or

NEW YORK DOCK COMPANY
44 Whitehall St., New York—Phone Bowling Green 9120

WESTCHESTER—FOR SALE OR TO LET. NEW JERSEY—FOR SALE OR TO LET.

PHILIPSE MANOR

Attractive shingle residence, 12 rooms, 3 baths, garage. Exceptionally large corner plot. $22,000 for quick sale.

E. B. MORRIS
507 Fifth Ave., N. Y.
Murray Hill 2446-6417.
Sundays Tuckahoe 5476.

NEW JERSEY—FOR SALE OR TO LET.

LAKE HOPATCONG

500 HOMESITE LOTS at Public Auction

In the heart of a world famous recreation resort, these homesite lots are an unusual investment and homebuilding opportunity. To be sold at your own price.

Send for Booklet

HERBERT "Action" SEGAL
Auctioneer
800 Broad St., Newark, N. J.
Mitchell 9700

ALPINE, N. J.
JUST NEXT TO ENGLEWOOD

Ideal tract of 12½ acres of level land with about 800 feet on Hillside Ave. Yonkers bus passes property, and also reached by car from Fort Lee Ferry to Tenafly, then short distance to property near Cliff. For particulars apply 580 7th Ave. (Barber Shop), N. Y. City.

MODERN HOTEL and INN at Sacrifice

All year business.

Approximate yearly net income $30,000.

Lately completed, stucco and brick construction. On main highway between Philadelphia and New York. Six minutes from Trenton. Ten large and small banquet rooms. Completely equipped, beautifully furnished.

Good reason for selling.
Attractive terms.
Small cash outlay.

JOSEPH M. BRANEGAN, Atty.
City Hall, Harrison, N. J.
Tel. Harrison 2861

BUSINESS PROPERTY—SALE OR RENT.

Southwest Corner Centre & Walker Sts. Superb Location

Fireproof Building Light 4 Sides 40,000 Sq. Ft. 2 Elevators.

OFFICES
SHOWROOMS
Unexcelled Transit Facilities
Reasonable Rent
C. E. HESS
475 Fifth Ave. Lexington 6400

Store 9 x 50
West 34 St. Opp. Macy
No Dresses. Full commission to Brokers
P 58 Times.

BUSINESS PROPERTY—SALE OR RENT.

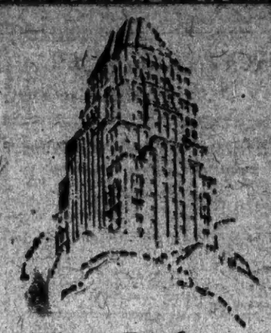

More Light per Dollar

Offices here cost more per square foot—but less for value received, because you waste no space. Anyway, daylight offices are cheap at any price.

Bricken Construction & Improvement Corp., *Builders*

COURT & REMSEN
26 COURT STREET
BUILDING

Renting Agents, A. GEORGE GOLDEN CO.
Telephone Triangle 5997

FIFTY BROADWAY BUILDING

H. Craig Severance, Arch't — C. L. Pruyn, Builder

READY MAY 1st, 1927
Telephone Financier 1250

A new 36 story tower, destined to become one of the greatest banking and office structures of downtown New York.

GEO. A. FRIMPTER, 52 Broadway
Brokers Protected

FIFTY BROADWAY BUILDING
NEW YORK

223 WEST 28th STREET

5-story and basement building, equipped with elevator.

Ideal for storage of furs.

Available October 1st or sooner.

Apply

661 Broadway New York City — HESS — Tel. Ashland 1500

667 Madison Ave.

S. E. Cor. 61st Street
PROFESSIONAL BUILDING
Units Subdivided

To suit individual requirements; 24-hour elevator and telephone service.

Tel. Regent 3100 or your own Broker

2061 BROADWAY
STORE & BASEMENT Corner 71st St.
NEW BUILDING
Sub. Exp. at Door
CORNER STORE
ALSO LARGE BASEMENT
Approx. 5,000 Sq. Ft.
J. E. GOLDMAN
on Premises. Tel. 9488

Business Properties — HESS — Ashland 1500

APARTMENTS FOR SALE OR TO LET.

Unfurnished—West Side.

HOTEL WAYNE
309 West 86th St.
Near Riverside Drive
Delicious Meals in the Georgian Colonial Restaurant at Moderate Prices

FURNISHED
1 Room, Bath ..... $95-$100
2 Rooms, Bath ..... $125-$175
3 Rooms, 2 Baths ..... $225-$275

UNFURNISHED
1 Room, Bath ..... $75-$90
2 Rooms, Bath ..... $110-$150
3 Rooms, 2 Baths ..... $200-$250

Rentals Include Maid Service.

128
CENTRAL PARK SOUTH
JUST COMPLETED
DOCTORS' OFFICES
3 & 4 ROOMS
OR ARRANGED TO SUIT
Apply on Premises or
FRASE & ELLIMAN
340 Madison Av., Murray Hill 6200
Branch 600 Mad. Av. at 60th St.

APARTMENTS FOR SALE OR TO LET. APARTMENTS FOR SALE OR TO LET.

315 West 106th Street

adjacent Riverside Drive

1 to 3 Baths — NEW BUILDING IMMEDIATE OCCUPANCY — 6-7-8 Rooms

Representative on Premises or WOOD, DOLSON CO., Inc.
Broadway, 72nd-73rd St. Telephone, Endicott 8900

325 West 86th Street

near Riverside Drive

1 to 3 Baths — NEW BUILDING IMMEDIATE OCCUPANCY — 5-6 Rooms

Representative on Premises or SHARP & NASSOIT, Inc.
2469 Broadway, at 92nd St. Telephone Riverside 3430

425 Riverside Drive

South Corner 115th Street

1 to 3 Baths — NEW BUILDING IMMEDIATE OCCUPANCY — 5-6-7 Rooms

Representative on Premises or PATERNO BROS.
Joseph Paterno, Prop.- 601 W. 115th St. 2nd Cathedral 3733

The GROSVENOR
15 FIFTH AVENUE at TENTH STREET
North East Corner

A beautiful new building where one may live in the same aristocratic atmosphere of four decades ago

There Is Nothing Else Quite Like It

A Residential Hotel in the Old Knickerbocker Section of New York

THE new Grosvenor preserves the tradition of fine living which the older Grosvenor created over forty years ago. You will like the quiet atmosphere of culture and refinement.

The new building has every modern convenience, circulating ice water, bath with every chamber, large closets and permanently protected exposure. The furniture is by Erskine and Danforth; the linen by McCutcheon. The restaurant is noted for its cuisine.

Hollow tile partitions and Pyrene doors with asbestos filling make the rooms soundproof. And the service is quietly attentive and efficient.

Call Mr. Spaulding today at Stuyvesant 6125. He will gladly send you floor plans or discuss your needs. Apartments are furnished. Some may be had unfurnished. All are non-housekeeping. Occupancy August 1st.

Apartments of 1 · 2 · 3 · 4 *and* 5 Rooms

The WYNDHAM

FIFTY-EIGHTH STREET, NEAR FIFTH AVENUE

A NEW AND EXCLUSIVE APARTMENT HOTEL READY FOR OCCUPANCY SEPTEMBER.

SUITES OF ONE, TWO, THREE OR MORE ROOMS. LARGE SERVING PANTRIES, REFRIGERATION, ROOF GARDENS AND TERRACES.

EXCEPTIONAL RESTAURANT AND SERVICE UNDER EXPERIENCED MANAGEMENT.

LEASES NOW BEING MADE FOR THE AUTUMN. IF YOU REQUIRE AN ATTRACTIVE RESIDENCE FOR NEXT WINTER, WILL YOU KINDLY LET US SEND YOU FURTHER DETAILS?

Sutton, Blagden & Lynch, *Inc.*
12 East 54th Street *Telephone Plaza 1100*

The DRAKE

440 PARK AVENUE AT 56th ST.
A New Apartment Hotel

Offering those luxuries to which the best people are accustomed—at rentals that are hard to equal! Two-room apartments from $2500. Three-room apartments from $3700. Also larger units. Maid service included in rentals. *Renting agent on premises. Inquiries invited!*

"THIS IS A BING & BING BUILDING"
ALFRED C. RAY, Manager Tel. Penn. 4180

Unfurnished—West Side.

THE RIVIERA
5 to 10 Rooms
1 AND 2 BATHS
Rentals $1,500 to $3,500
790 Riverside Drive
156-157 Streets
Resident Manager, Billings 2900

Unfurnished—West Side.

Brentmore
88 Central Park West
Corner 69th St.

Two Spacious Suites
5 & 7 Rooms
Exceptional Layout

This is A Bing & Bing Building

APARTMENTS FOR SALE OR TO LET.

The Cream of Plaza Section
4 apartments

471 Park Ave.
S. W. Cor. 58th St.
2-3 & 4 Rooms, Baths

470 Park Ave.
S. W. Cor. 58th St.
10 Rooms, 3 Baths

36 W. 59 St.
Central Park South
2-3 Rooms & Baths
Including Maid Service

19 E. 57 St.
2-4 Rooms, Baths

48 E. 57 St.
3 Rooms & Bath

9 E. 57 St.
2 Rooms
Kitchenette and Baths

47 E. 57 St.
2 Rooms & Bath

52 W. 57 St.
2 Rooms & Bath

58 W. 57 St.
3 Rooms & Bath

HUBERT

2 Columbus Circle. Tel. Circle 7620

Unfurnished—West Side.

Cast Care Aside

Here you can keep house without housekeeping. And you pay rent for fewer rooms, to boot. A serving pantry with refrigeration in every suite.

A new apartment hotel. Possession August first, leases from October first.

THE ALDEN
225 CENTRAL PARK WEST
North Corner 82nd Street

THIS IS A BING & BING BUILDING

Rare Opportunity!
ROOF APARTMENT

Will arrange to suit any requirement. Tenant will be sole occupant of roof. Also 3 & 4 Room Apartments in this Building available at ATTRACTIVE RENTALS

128
Central Park South

NEW BUILDING JUST COMPLETED
Fronting on and overlooking Central Park, with four exposures offering maximum sunlight and air. 11-foot ceilings.

APPLY ON PREMISES OR
PEASE & ELLIMAN
340 Madison Ave. Murray Hill 6200
Branch 600 Mad. Ave. at 60th St.
OR YOUR BROKER

206 to 104 ST.
Off Broadway—New Building
3-4-5 Rooms
1 & 2 Baths
Attractive Rentals
Apply on premises or
217 BROADWAY—ROOM 908
Whitehall 6180
or 475 5TH AVE., ROOM 1612
Ashland 6942.

300 RIVERSIDE DR.
COR. 102ND ST.
NEW BUILDING
4 & 5 ROOMS
REASONABLE RENTALS
Apply on Premises or
217 BROADWAY—ROOM 908
Whitehall 6180
or 475 5TH AVE., ROOM 1612
Ashland 6942.

Unfurnished—West Side.

940 Park Ave.
Sunny Corner of 81st Street

Just a few 5-room apartments remain; southern exposure; 2 masters' chambers; 2 baths and lavatory; very large living rooms; additional servants' rooms available. Only two 5-room corner apartments left, and one decorator's apartment.

BROWN, WHEELOCK, HARRIS, VOUGHT & CO., Inc.
30 East 40th St. Van. 0031

7 East 55th St.
Close to Fifth Avenue
Apartments of 1 & 2 Rooms & Bath
Possession at Once
CRUIKSHANK COMPANY
Rector 4100 149 Broadway

APARTMENTS FOR SALE OR TO LET.

Unfurnished—East Side.

1158 Fifth Ave.

You Will Appreciate

the desirability and many advantages of apartment ownership, in 1158 5th Ave., when you have seen a list of those who have purchased more than

92%

of the apartments in the new 15-story building at

1158 Fifth Avenue

Only five most desirable apartments still available.

6 rooms—3 Baths
6th to 15th Floors
$24,500 to $29,000.

Representative at Building Plans, Terms, etc., from

FRASE & ELLIMAN, INC.
340 MADISON AVE.
MURRAY HILL 6200

Planned and built by Hewson Properties Corp., 200 Madison Ave. Ashland 6663-4-5

Real Estate Management.

STRICT personal attention to property under our management assures high returns; moderate charges.
ALEXANDER & WERNER,
12 East 41st St. Murray Hill 2658.

EXPERIENCED and reliable real estate broker wants to manage property; best references; it will surely pay you to investigate; very reasonable. A 1391 Times Annex.

EXPERIENCED property manager's personal attention; low rates; references. Silbermann-Friedman, 1,206 Broadway.

Mortgage Loans.

MORTGAGE MONEY.
We specialize selling good mortgages at fair rates and procuring first, second, third mortgages quickly at low rates.
MICHAEL L. FRIEDMAN,
1133 BROADWAY.
CHELSEA 1982-1983.

2D MORTGAGES BOUGHT OR MADE.
Any place Long Island, Westchester, Brooklyn, Manhattan and Bronx.
BUILDING LOANS AND TITLES.
IRVING MESSING, 38 WEST 42D.

SPECIAL FUND for good 2d mortgages up to $50,000; also selected properties.
ROBERT SOLOMON JONES CO.
110 East 42d St. Tel. Ashland 6324.

UNLIMITED funds, Greater New York mortgages, building loans; immediate action; lowest rates. Robert Silvertek, 1,440 Broadway, Pennsylvania 8078.

BUILDING and permanent loans quickly arranged, Manhattan, Bronx, Queens, Brooklyn, Jersey, Maynard, 6 Joy, 17 East 42d.

MORTGAGES.
BUILDING LOANS.
FREDERIC FACTOR, 295 7TH AV.

PRIVATE mortgage funds for first and second; considered, selected and specialized. Henry Wall, 18 Park Row.

MONEY for second, third mortgages; quick action, low rates. H. Fisher, 324 West 56th St. Chickering 1211.

LIBERAL mortgage loans. Wisconsin Mortgage Corp., 1,440 Broadway, Room 1108. Longacre 4118.

Mortgage Loans Wanted.

MORTGAGE, second, wanted, $75,000, payable $1,500 quarterly, new corner building, 40 apartments, stores; income $60,000; will reject or $140,000 first mortgage. 1401 Times Terminal.

WANTED—First mortgage, five years, $25,000, first-class business building; splendid location; absolutely first-class investment. Gathedral 2894.

$40,000 FIRST MORTGAGE wanted; brokers protected; prompt action. W 709 Times Downtown.

WANT $100,000, 1st mortgage, Manhattan; principals only. Box 17, 44 West 56th.

SMALL first mortgages for sale; bargains. Dr. D'Onofrio, 808 Longa Av.

Houses and Estates.

Manhattan For Sale or Rent.

346 1ST AV.
Price $22,000; cash $4,000; balance may remain on first mortgage for five years at 6 per cent.; elevator; fine condition. Leon S. Altmayer, 52 East 58th.

3D AV. store property, 2-story, fine condition; store vacant for immediate occupancy; bargain; must sell; rates $12,500; easy terms. Adley, 1,440 Broadway.

30TH, 114 EAST—4 story and basement, 15 rooms, 5 baths; elevator, Rauschkolb, 46 West 46th. Bryant 8800.

63D (Lexington-Av.)—Cozy house; $300 month; furniture, $1,000. Vanderbilt 1420.

64TH ST., 128 WEST—3-story dwelling, 23 feet, 21 rooms; possession; suitable business or dwelling. A. E. Stout, Owner, 51 West 50th. Tel. Circle 0882.

70S, WEST, REMODELED 4-STORY..$32,000
90S, 4-STORY, 25-FOOTER.....$46,000
60S, REMODELED 25-FOOTER.....$46,000
ABOVE PROPERTIES SHOW LARGE RETURNS; TERMS ON PURCHASING.
RAYMOND F. QUINN CO.
2,205 Broadway (81st St.). Endicott 8900.

7TH, 830 WEST—18 rooms and 18 baths; very unusual opportunity; afternoon.

80TH ST., WEST
NEAR CENTRAL PARK, 5-STORY AMERICAN BASEMENT; modern home; No. 109, 15 rooms, 5 baths; elevator; modern throughout; suitable for doctor, private residence, high-class school or club; will sell very reasonable.
RAYMOND F. QUINN CO.
2,205 Broadway (81st St.). Endicott 8900.

80TH ST., 24 WEST—To lease or for sale, beautiful house, 22 rooms, elevator, 22x100. Butterfield 1810, or T. Howes, 1,060 Park Av.

85TH ST., 10 WEST.
Beautiful 4-story dwelling, parquet floors; excellent condition. Caretaker on premises.

90S, WEST—Four-story basement house property with rooming business; wonderful income; $7,000 required. Sheeran, 155 West 125th St.

140TH, WEST—4-story basement house, suitable rooming; price $16,500; $1,500 cash. Mines & Green, 5 Columbus Circle.

GREENWICH VILLAGE—Choicest block, numbered street; remodeled, Colonial; 20 feet, 7 baths, open fireplaces; rent $7,000; price $48,000; cash arranged. Apply Nora McLaren, 78 West 11th St. Chelsea 8460.

LEXINGTON AV. (50th-59th Sts.)—Lease 21 years; 4-story; plot for alteration; responsible party. Herbert, 373 Lexington Av.

SOUTH ST. CORNER.
Over 20,000 square feet for $110,000; reasonable terms; good buildings; possession.
MARSTON & CO.
26 West 40th St. Bryant 6080.

WEST END AV., 91st—Two rooms, three baths; $3,600 yearly. Treisiger 1518.

UPPER BROADWAY—4-story house, long term lease; very low rent; bargain; act quick. Rosenfield, 128 West 72d.

FOR RENT.
72d St. near Riverside Drive; 4-story and basement, 11 rooms, 4 baths, electricity, $4,000, furnished; vacant; seen by appointment only.
WOOD, DOLSON CO., INC.,
Broadway, 72d-73d Sts. Endicott 8900.

TWO 6-story buildings, in wonderful condition, on Bradhurst Av., white tenants only; one mortgage; second to suit; rent $26,500; rock bottom price $152,000. Kahn, 154 West 42d St. Wisconsin 1074-1075.

FIVE-STORY modern private dwelling for rent on Riverside Drive. Apply Chester D. Judis Corp., 2,205 Broadway. Endicott 9701.

ON 71st, near Central Park West, handsome dwelling; elegant parquet floors. Leroy Coventry, 155 West 72d St.

HOUSE for rent; 16 apartments, all up-to-date; long straight lease. Call 156 West 102d St.

10,000 BARGAINS everywhere; Longacre Building, $3,000,000. Grey, 505 5th Av. Vanderbilt 9040.

EXCEPTIONAL BARGAIN.
93d St., bet. Col. and Amst.; $27,500; good mortgage. M 241 Times.

TWO-FAMILY houses for sale. Apply Billingsley & Armour, 501 East 149th St. Melrose 2001-2-3.

Bronx For Sale or Rent.

AT 1265 and 1269 Rochelle St., City Island, Bronx; plots 100x100 feet; two houses, 10 rooms; bargain if sold within ten days. For details, O'HARA BROS., Webster Av., 200th St.

ARE you coming to inspect house for sale? 2,000 Bryant Av., Fordham.

Houses and Estates.

Westchester County For Sale or Rent.

BEDFORD.
For complete list of farms, estates, town houses and acreage in this section, write Elmer Miller, care of Frank R. Pierson & Sons, Bedford Hills, N. Y. Tel. Mount Kisco 280, or call Murray Hill 6800.

GRIDNEY FARM GARDENS.
Write for illustrated booklet showing charges for homes and description of property together with price and terms. Address Mr. Gridney, 1 PALISTRANT & PARE, Inc.,
37 Cranaquam Av., White Plains, N. Y.

HARRISON-ON-HUDSON—Beautiful 8-room English stucco home, facing Hudson; secluded location, surrounded with woods; all latest improvements; garage for 2 cars; would suit for a small private sanatorium; furnished or unfurnished; a bargain. Apply Croton 587 or Plaza 9068.

LAKE MAHOPAC.
25 acres of partly wooded land with 640 feet of State road frontage and high elevations, offered for immediate sale at price of $16,000; road already built into the property; finest location for bungalows or for development purposes; easy terms of course. Tel. Mount Kisco, 700. Chauncey B. Griffin, Trust Co. Bldg., Mt. Kisco, or 15 East 41st St. Tel. Murray Hill 8226.

LARCHMONT.
Best Buy for $16,500.
New stucco and timber house, 4x hill crest 10 minutes' walk from station; surrounded by fine trees; has large living room, dining room, kitchen, maid's room and bath on first floor; three bedrooms and bath on second floor; sun windows; hot-water heat; heated garage; the best buy in Larchmont today at $16,500. For further details call Prince & Ripley, 71 Chatsworth Av., Larchmont, N. Y.-Tel. Larchmont 1200.

MOUNT VERNON—One and Two Family Houses, $12,500 upward. Write for Descriptive List. EFROS REALTY COMPANY, Mt. Vernon, N. Y.

MOUNT VERNON—For house, sale or rent see Anderson Realty Co., Oakwood 1200.

NEW ROCHELLE—New English stucco and timber house in the finest residential section; this is an architect's house of perfect appointments; unusual living room; tile sun porch (maid's suite of two rooms and bath over 2-car heated garage); second floor contains master's suite of 4 rooms and 2 baths; slate roof; hot water heat; plot 94x176; price $45,000.
H. E. COLWELL & SONS, INC.,
149 Main St. Phone 6155. New Rochelle, N. Y.

PELHAM—$122 and up will rent one of a number of beautiful homes in exclusive Manor section; shade trees, garages, fireplaces. Owner, Pelham 6346.

PELHAM MANOR (1,395 Roosevelt Av.)—Charming new English house, 7 rooms, 3 baths, porch and garage; exclusive location; $9,000 cash. Details from Murray B. Parks, 1,515 Pelhamdale Av., Pelham 8430.

PELHAM MANOR—A countryside of quality folk. THOMAS J. GOOD, Tel. 5545 Pelham. THE REALTOR FOR THE FASTIDIOUS.

SCARSDALE.
Stucco house, 8 rooms (3 bedchambers); garage; excellent high location, exceptional view, beautifully landscaped plot; price $16,000; favorable terms.
MOONEY & BEATTY, INC.,
522 5th Av. Vanderbilt 1910.

SCARSDALE and Vicinity—Desirable homes for sale or rent; building lots, mortgages for sale. COOLEY REALTY CO., Scarsdale, Phone 1313.

WHITE PLAINS—SCARSDALE.
FREE ILLUSTRATED PAMPHLET.
LAWRENCE & BRUCE, WHITE PLAINS.

A FARM THAT PAYS.
20 ACRES.
Beautiful white, shingled house, 14 rooms, hot water heat, 2 sun parlors; modern in every respect; small pond, complete chicken farm equipment; 1,000 apple trees, 300 pear trees, 700 plum trees; also 2-car garage and chauffeur's house; located in Central Westchester County about 35 miles from New York; owner going South, will sell for $25,000; a real bargain. Call, Prince & Ripley, Chappaqua 38, for further information or inspection.

$16,500—10-room house, barn, 1 acre ground; hot water heat, sewer, water, gas, electricity; 35 minutes New York. Esperie's Office, Crestwood, Harlem Railroad.

NEW COTTAGE, 6 rooms; improvements 50x100; $5,700; cash $1,500; easy terms. Stillwell & Co., Mamaroneck, N. Y. Tel. 38.

Continued on Following Page.

Houses and Estates.

Westchester County For Sale or Rent.
Continued From Preceding Page.

A REAL BARGAIN.

Six spacious, sunshine rooms and porch, built-in garage, open fireplace, hardwood floors, steam heat, tiled bath; large plot on the new parkway; will be ready for occupancy Aug. 1; very attractively priced at $10,500; terms to suit purchaser. K 836 Times.

WATERFRONT. Long Island Sound—Delightful old estate, pure Colonial home, modern conveniences, garage; unusual trees and plantings; 40 minutes New York; $30,000. X 9081 Times Annex.

New Jersey For Sale or Rent.

CRANFORD—Best section, six attractive homes, all different; 6 rooms enclosed porch, tiled bunnies; $9,500, $7,500, $7,000 down. Illustrated details mailed. Builder, Shaw, 39 Cortlandt St., City. Rector 9635.

ELBERON PARK, Norwood Av., Elberon, N. J.—A modern development; oil-burning boilers, electric ice boxes; breakfast coves; electricity, water gas; 5 minutes to railroad station, 10 minutes to ocean; highly restricted; titles guaranteed.

GREENWICH, Cos Cob, Riverside, Sound Beach—Moderate priced homes for sale, country and suburban; one or two old places for remodeling. Percy D. Adams, Smith Building, Greenwich, Conn.

HACKENSACK—Passaic St. house, 9 rooms and 2 baths; all improvements on plot 60x150, with 2-car garage; $15,000; liberal terms. Julius Friend Inc., 1,133 Broadway.

LONG BRANCH, 167 Cedar Av. (West End)—Beautiful house, about 18 rooms, 3 bathrooms, 2-car garage; grounds 150x200; price, $35,000, including furniture; full allowance to brokers. J. J. Goodman, 1,440 Broadway. Pennsylvania 0353.

MORSEMERE—Suburban Home. 10 minutes from 129th St. Ferry; 6 rooms, garage; reasonable to right party. Bryant 3710.

MOUNTAIN LAKES—Convenient to New York; beautiful modern residence, 10 rooms and 2 baths; 1-car garage; large grounds, trees and shrubbery; unusual bargain; many other listings. Tucker Agency, 311 Church St., Boonton, N. J. Boonton 297.

RUTHERFORD—Homes for sale and rent. Write H. Y. Blakiston, 18 Park Av.

SOMERVILLE—6-room house; reasonable. Write 207 Elm St., Westfield, N. J.

WEST ENGLEWOOD and vicinity; modern new homes, $6,500 up. Send for free photos. John J. O'Connell Co., West Englewood, N. J. Open Sundays.

HOUSE AND GARAGE, $4,500.

Plot 54x136 feet, on main highway, in excellent neighborhood; 4 bedrooms; only 6 miles from Fort Lee Ferry.

EASY TERMS.

W. J. LOCKWOOD,
63 DEAN ST., ENGLEWOOD, N. J.
ENGLEWOOD 3515.

JOIN NOW—Seashore Home Buying Club, $50 starts you; attractive bungalows and houses, 4-5-6 rooms; large grounds; beautiful estate owned free and clear; no mortgages to worry you; only 15 minutes from Asbury Park, with buses to bathing beaches and amusements. A. B. 912 Times Downtown.

AT RIDGEWOOD (177 Woodside Av.)—Nine rooms, sun parlor, 5 bedrooms, all improvements, hot water heat, 2-car garage, well-shaded plot, beautiful shrubbery; near churches, schools and station; reasonable price and terms. Mrs. F. A. Tetor. Phone evenings, Ridgewood 5.

FOR JUNE BRIDES or others; lovely modern house; hills Northern Jersey, 34 minutes; 6 rooms, breakfast nook, every improvement; best residential section; low price, easy terms. Asahel Chapin, 52 Broadway.

FREE picture list, bargains in homes, for sale and rent. Write, phone, call VAN WINKLE CO., Rutherford, Bergen Co., N. J.

Houses and Estates Wanted.

ATTENTION!—Out of town investor will invest $100,000 cash in Bronx, Manhattan or Westchester County; will buy small or large properties. Write full details. O'HARA BROS., Webster Av.-200th St.

HOUSE, six rooms, two baths; 45 minutes Grand Central; near parochial school; $1,000. D 351 Times.

CASH for real estate; also consider leasing; send particulars. Adler, 1,440 Broadway.

Summer Homes.

Staten Island.

REDUCED rents; ocean front, 35 minutes from Broadway; furnished bungalow, three to six rooms; every improvement; fare 13c.; booklet. Room 1605, 220 Broadway, city.

Long Island—For Sale or Rent.

BELLE HARBOR apartment, furnished, five rooms, bath; reasonable. 427 Beach 140th.

SOUTHAMPTON—Furnished, five rooms, bath, garage; $250 balance season. Phone Sedgwick 0851.

SHORE FRONT HOUSE, furnished, private beach, exclusive Centre Island, for one month or longer; also bungalows at Bayville; reasonable prices. OLIVER BROS., Bayville Centre Island Road, Bayville, L. I.

QUAINT log cabin and cottage camps, fully furnished; porches; rents $18 weekly up; 2 weeks' period or longer; ocean bathing; refined; references; leaflet. Hills Colony, Southampton, L. I.

SEVEN-ROOM house, restricted location Neponsit, L. I., on water front; reasonable. Phone Belle Harbor 0074 or Pennsylvania 3791.

EIGHT-ROOM house, Aug. 1 to Labor Day; water front; improvements. Box 53, Centre Moriches.

Westchester County For Sale or Rent.

NEW ROCHELLE—Summer rental, 8-room house with well appointed furnishings, in the high section of New Rochelle; attractive garden, 1-car garage; available for immediate occupancy; price $150 per month. H. E. COLWELL & SONS, 1905 Trust Co. Bldg., 342 Main St. Phone 6155 New Rochelle, N. Y.

New York State For Sale or Rent.

CATSKILL FOOTHILLS, 60 miles New York, quaint 6-room house; brook, spring; 4 acres, garden, orchard; beautiful scenery; ideal for artist or writer; hunting, fishing, swimming; $1,200. Write Robinson, 54 Barrow St., New York.

CATSKILL MOUNTAINS—Five-room bungalow; completely furnished; fine location; improvements; reasonable. Martin, Mount Pleasant, N. Y.

CATSKILLS—Furnished bungalows, 4 and 5 rooms; conveniences; delightful location; near Woodstock Art Colony; high elevation; reasonable. Monument 1589.

SWITZERLAND OF AMERICA.

Pomona Heights, Ramapo Mountains, 30 miles from city; 4, 6 room cottages, all improvements, $2,900 up; improved plots 50x150, $150; easy terms; free ride inspect property; booklet. Pomona Heights Estates, 230 5th Av. Ashland 7223.

NEW 4-ROOM FURNISHED BUNGALOW, Near 3 Lakes, 20 Miles from New York, $150 FOR SEASON.
E. M. LANG, 17 W. 60TH. COL. 1085.

New Jersey For Sale or Rent.

CAPE MAY—Exclusive apartment on ocean, furnished, bath, electricity; $200, balance season. Hughan, 132 West 12th. Chelsea 2025.

KEANSBURG—5 rooms, furnished; ¼ block to beach; $26.50 per week. 635 Nye Av., Irvington, N. J.

Connecticut—For Sale or Rent.

GIANTS NECK, E. LYME—7-room cottage to rent; restricted. Wm. Bailey, Olive St., Meriden, Conn.

Maine—For Sale or Rent.

KENNEBUNK BEACH, ME.—Furnished modern cottage, 8 rooms, 2 baths, screened piazza; garage; remainder of season, $500; also old-fashioned home, available Aug. 1, $600; country, seashore, golf, supplies handy. Mrs. Marion Perkins, Kennebunk Beach, Me.

Summer Homes Wanted.

COUPLE—Small cottage, where there is salt water bathing, for first three weeks in August. Phone Cathedral 4115.

Lots and Land.

Manhattan.

ONE of the most desirable plots in Columbus Circle, 87x100 or more, suitable for hotel, apartment hotel, office building, business building. Fichar Corp., 20 West 51st.

Bronx.

211TH ST., EAST—Lots, $800; all improved; 1 block from subway station; bargain for quick buyers; high and dry; building activity. K 568 Times.

MONTICELLO AV., Edenwald—Nice plot, 100 feet, price $6,000; terms $3,000 cash.
O'HARA BROS., Webster Av., 200th St.

WHITE PLAINS ROAD, also Boston Road (one block south of Allerton Av.), five plots, original ownership; easy terms.
H. J. SACHS & CO., 38 WEST 21ST ST.

16 LOTS, near Eastchester Road, $1,000 each; 2 Eastchester, near 222d, $2,100; corner Eastchester, near 223d, $2,300; 21 unrestricted lots, Huntspoint; $21,000. Politi Bros., 110 3d Av. Stuyvesant 5343.

140 FEET FOR STORES

and apartments, Riverside Av., east side, 100 North 236th St.; ready to build; section building rapidly; price right; terms easy; brokers protected. David Stewart, 342 Madison Av.

APARTMENT SITE, 100x103, below grade. Adjoining Gun Hill Road; 205 links; Jerome subway. G 925 Times Downtown.

Brooklyn-Queens.

ELMHURST—Plot 60 by 112, in one of best locations on Queens Boulevard, with gas station permit. Call at Wehler & Newbid Garage, Queens Boulevard, 19th St., Elmhurst.

Long Island.

CENTRE ISLAND—Exclusive section, shore front lots, bathing, boating, tennis, electricity, water; reasonable prices and terms. OLIVER BROS., Bayville-Centre Island Road, Bayville, L. I.

LONG BEACH—Island Park, 10 lots; valuation $11,000; will sacrifice for $8,500; $2,000 cash. Charles Norkus, Apt. 21, 110 Wyona St., Brooklyn, N. Y.

Lots and Land Wanted.

FOR QUICK ACTION.
LIST YOUR PROPERTIES WITH US.
BILLINGSLEY & ARMOUR, INC., REAL ESTATE, AREGO BUILDING, 891 E. 149TH

WE are looking for lots for builders, Manhattan, Bronx; business or residential; mail diagrams. Ferrara, 3,184 Westchester Av.

WANT to buy Bronx lots; will pay cash. Write full details to O'HARA BROS., Webster Av.-200th St.

Farms, Groves and Ranches.

Long Island For Sale or Rent.

FARM 18 ACRES.
Old fashioned house, 200 years old, near station Setauket.
W. H. WEST, PORT JEFFERSON, L. I.

Real Estate for Exchange.

HAVE $100,000 cash and equities to trade for business property taxpayer's cold water tenements or plottage in Manhattan; must be choice locations. Estate of Charles H. Coman, 51 East 42d.

CITY and country property sold, exchanged. Tell me your wants.
Chas. F. Behr, 47 West 34th St., N. Y. C.

Apartment Houses.

Manhattan-Bronx For Sale or Rent.

YORKVILLE OPPORTUNITY.

73d St., 2d and 3d Avs.: 5-story building with two stores; immediate possession; wonderful future; price $30,000.
ISIDOR H. KEMPNER & SONS, INC., Owners,
522 5th Av. At 44th St.
Murray Hill 4015.

HEIGHTS—5-story elevator; rent $46,000; price $275,000; net $22,824.
VILLAGE—6-story elevator; rent $28,500; price $175,000; net $16,067.50.
80TH, 24 EAST—4-story and basement dwelling, $90,000.
85TH, 339 EAST—4-story and basement tenement, $29,500.
124TH, EAST—6-story new law; rent $10,800; price $63,000; net $5,500.
51 CHAMBERS ST., SUITE 1005.

FULL COMMISSION TO BROKERS.
COLUMBUS AV., NORTHEAST CORNER.
105th-St. 100, 5-story triple and stores, all improvements; rent $13,400; price $100,000; cash $24,500; over 2 mortgages.
SOUTHEAST CORNER PARK AV.
119th—Four 3 story building, all improvements except steam; 51x64; rent $8,900; price $63,000; small cash.
418 EAST 82D ST.
25x103, 4-story; only water; price $27,500; cash $8,000; 1 mortgage.
H. Werstein, 1,478 Broadway. Bryant 2129.

BRONX BARGAIN.

Opportunity to buy on Southern Boulevard, near Freeman St. station, 5-story new law building; size 33x100, with stores; cash $5,500; rents $8,400.
ISIDOR H. KEMPNER & SONS, INC., Owners,
522 5th Av. At 44th St.
Murray Hill 4015.

$19,000 DOWN WILL BUY
RIVERSIDE DRIVE CORNER.
Investigate this beautiful 5-story and basement apartment house; tax exempt; principals only.
SLAWSON & HOBBS,
162 West 72d St. Tel. Endicott 7240.

PRICE $82,000. RENTAL $15,000.
CASH $20,000. PROFIT $5,700.
Near 185th St. and Bryant Aves.; 5½-story and basement house; all improvements; fully tenanted; room average, $10.16; one mortgage. Principals apply to Edward A. Arnold, 64 Wall St.

FOR SALE.

Direct from owner, two 6-story apartment houses with eight stores on 5th Av., near 110th St.; must be sold at lowest price because of dissolution of partnership. Principals apply only, R 531 Times.

TWO apartment houses must be sold at once; rent over $32,000; price $190,000, $55,000 cash. H. S. Proctor, 439 Central Park West, Academy 3400.

APARTMENT houses and taxpayers, Manhattan, Bronx; excellent propositions. Shimm-Friedman, 1,204 Broadway.

WEST 104TH (near Broadway)—Rent $45,600, price $255,000; take back second. Harris Exchange, 152 West 42d. Wisconsin 4562.

TO LEASE.

Improved properties, Washington Heights; principals only. R 525 Times.

5½ TIMES rent buys three 6-story new law walk-ups, 112x100; good neighborhood; excellent investment. GRAUTE, 213 East 17th.

WALK-UP, near Central Park; 50x100; price $48,000; cash $9,000; low rent; improvements. Sappenfield, 125 West 72d.

WIDOW compelled to sacrifice Bronx apartment house; fully rented. Caledonia 2756.

Brooklyn-Long Island For Sale or Rent.

BROOKLYN (Bedford Av.)—Low rents, $9,800; price, $65,000; for investment or speculation (principals only). Many other bargains. Clyde Realty Corp., 152 West 42d St. Wisconsin 2810.

BUILDERS, ATTENTION—Choice apartment house site, Jamaica and Kew Gardens. Jamaica 0276.

Apartment Houses Wanted.

WANTED
BUSINESS PROPERTIES.

We have a number of investors with sums between
$25,000 and $250,000 in cash
who will purchase quickly
if your price and terms are right.
CHAS. M. DE ROSA & CO., INC.,
110 WEST 34TH ST. CHICKERING 5216.

BUILDERS AND OWNERS.

A syndicate with $1,000,000 is interested in apartment houses in West Bronx and Washington Heights. Neuman & Golchman, 1,440 Broadway.

HAVE $20,000; apartment house below 116th; details. Miss Raymond, 158 West 81st.

Hotel Properties.

All Sections For Sale or Rent.

ESTABLISHED or under construction.
Direct from builders.
Alfred T. Jenkins
100 East 42d St. Ashland 9065-66.

Buildings and Factories.

Manhattan-Bronx For Sale or Rent.

56TH ST., 5D AND 6D AVES.

Three story and basement business building, size 20x100.5; immediate possession; excellent garage; big future; price $35,000.
Isidor H. Kempner & Sons, Inc., Owners,
522 5th Av., at 44th St.
Murray Hill 4015.

EXCEPTIONAL location, four-story basement building, 90th St., Riverside Drive; alter to suit tenant. K 573 Times.

BUILDING for rent, 4-story, 15x100, light all around; electric elevator. George Halas Manufacturing Co., 141st St. and Park Av.

Brooklyn-Long Island For Sale or Rent.

COLLEGE POINT—5,000 sq. ft., and more if desired, suitable for wet wash laundry; steam and heat furnished; located on 18th St., near 4th Av., 100 feet from R. R. station; must be seen to be appreciated. For particulars write to Queens Point Realty Co., 857 4th Av., College Point, L. I., or phone Flushing 2545.

Buildings and Factories.

Brooklyn-Long Island For Sale or Rent.

LONG ISLAND CITY.
1,400 TO 100,000 SQ. FT. EACH.
MANHATTAN COMPANY OF WELL
BUILT TO SUIT.
ROMAN-CALLAHAN COMPANY,
BRIDGE PLAZA. STILLWELL 1058.

ATTENTION, Webster Av.: unrestricted district; plot 2 lots; 4-story brick building; suitable for garage or storage house. Price and terms call and see O'Hara Bros., Webster Av., 200th St.

ONE-STORY building, 20,000 feet; sprinklered; rent 1 street frontage; subway and freight facilities; immediate possession; quick sale. Henry L. Nielsen Co., 23 Court St., Triangle 8282.

FACTORIES, ANY SIZE, ANYWHERE,
GALLAND REALTY CO.,
FACTORY BROKERS,
100 EAST 42D ST. ASHLAND 0778.

New Jersey For Sale or Rent.

200,000 sq. ft. on 2 floors; new fireproof modern building; heat, light; Pennsylvania R. R. siding; direct ocean transportation to 1,000 ft. dock; bulkheaded; 10 acres land can be bought for ¼ of rental; will rent for 25 cents per sq. ft.; easy terms; suitable for any business.
Gross & Gross, 20 Clinton St., Newark, N. J.

FACTORY SPACE, sites, lofts; Jersey City and vicinity. D. E. C. Somers, Realtor, 100 Bergen Av. Bergen 4938.

Lofts and Offices.

Manhattan-Bronx For Rent.

8TH ST., 25 WEST—Three lofts, 1,800 square feet each; can be rented singly; suitable for light manufacturing; rental $70. Omega Realty, 1,819 Broadway, Columbus 7836.

32D ST., 33 WEST—Excellent small lofts; rent $900. Duross Co., 67 7th Av. Watkins 5060.

32D ST., 246 WEST—Extra light loft, 25x100; elevator, heat; $1,700.

24TH ST., 27-35 WEST—Light lofts for manufacturing; $1,200-$1,950 per annum; sprinklers; four elevators. John Freid, 320 5th Av., Pennsylvania 6960.

32D ST., 39 WEST—Excellent small lofts; rent $900. Duross Co., 67 7th Av. Watkins 5060.

24TH ST., 27-35 WEST—Light lofts for manufacturing; $1,200-$1,950 per annum; sprinklers; four elevators. John Freid, 320 5th Av., Pennsylvania 6960.

25TH, 133 EAST—Light loft, 50x100; immediate possession.

27TH ST., 153-9 WEST—Light lofts for manufacturing; $1,500-$3,500 per annum, sprinklers; elevators. John Freid, 320 5th Av., Pennsylvania 6960.

27TH, 144 WEST—Holmes protection; 3 elevators; sacrifice. Seligman & Kais.

29TH, 515 WEST—Very light lofts, 50x100. Apply Hencken. Lackawanna 6235.

26TH, 355 WEST—Loft 35x50; your broker or Pennsylvania 1810.

45TH, 236 EAST—Loft for rent, approximately 900 sq. ft. Eugene Dulsiauer. Phone Murray Hill 3329.

ARE YOU JUST STARTING IN BUSINESS?

A Fifth Avenue address or in a first-class building will help you to succeed in business.
156 FIFTH AVENUE.
LIGHT LOFTS, OFFICES AND SHOW ROOMS.

This is a well-kept fireproof building, 100 per cent. sprinklered, low insurance, seven elevators, light manufacturing allowed; all night and Sunday watchman and elevator service; low rent; owner management.
SPACE $900 PER YEAR.
SPACE $1,200 PER YEAR.
SPACE $1,600 PER YEAR.
SPACE $3,000 PER YEAR.
SPACE $4,200 PER YEAR.
BASEMENT SPACES.
$1,100 to $3,500 per year.

131 WEST 24TH ST.

Lofts for manufacturing and store $900 to $3,200 per year.

E. SHARUM CO., 122 Fifth Avenue, Room 803. Telephone Watkins 1678.

LOFTS, FUR AND GARMENT CENTRES, SPRINKLERS, STEAM, ELEVATORS, GOOD LIGHT, 2,500 SQ. FEET; $1,800.
OWNER, 206 WEST 29TH ST. PENNSYLVANIA 8181.

LOFT TO LET—Three floors, 28x52 each, for light manufacturing; reasonable. 622 West 47th St., Pennsylvania 2083.

LOFT, 1,200 sq. ft., suitable for any manufacturing; modern building; rent, $1,000. Apply I. Alper, 158 West 27th.

LOFT, 100x100, light; electric elevator; 2d floor. George Halas Manufacturing Co., 141st St. and Park Av.

12,500 FT., 8,500 ft., 7,500 ft., rent; fireproof. Herbert, 422 East 53d St.

Brooklyn-Long Island For Rent.

WILLIAMSBURG—10,000 square feet at 35c, steam, sprinklers; large 8 foot ceilings. Knowles Co., 192 Broadway, Brooklyn. Stagg 6478.

LOFT—7,500 square feet, exceptionally light; rent reasonable. 2,402 Myrtle, near Decatur.

Other Sections For Rent.

LOFT, sprinkler system, in heart of Perth Amboy, 16,000 sq. ft., 25 ft. high, 1 flight up, window all around; good for any purpose. Inquire Hass-Sofrin, 80 Delancey. Orchard 3655.

Stores.

Manhattan-Bronx For Sale or Rent.

55TH, 26 EAST—Exceptional modern store and basement. Owner, Newlin, Rhinelander 8884.

AMSTERDAM AV., 2,462 (corner 182d)—Corner store, suitable hardware or plumbing supply; long lease; reasonable rent. Superintendent or Nehring Brothers, St. Nicholas Av. and 124th.

BROADWAY, 3,625 (near 149th)—Delicatessen, complete fixtures, will be auctioned off on Wednesday morning; also suitable for other business; long, straight lease, busy section.

BROADWAY, 3,885 (near 162d)—Choice location; great future; large, light store; $3,900.

STORES.

In Green Gardens, the new apartment house centre of Greenwich Village.
CORNER HUDSON AND BARROW STS.
Low rentals.

BROKERS' COOPERATION REQUESTED.
V. GREEN COMPANY, Owners,
on premises, or 45 West 34th St.
Wisconsin 4400.

BUILDER NEEDS CASH, will sacrifice 3-story corner; 5 stores and 4 apartments, on 13th Av., 78th St., Brooklyn. Inquire on premises or L. Isaacs, 569 57th St. Windsor 1690.

ATTRACTIVE STORE, Large Mezzanine, 272 7th Av., near 30th St. Moderate rents. Renting agent, Penn. 4488.

Brooklyn-Long Island For Sale or Rent.

STORE WITH APARTMENT above, on Main St., Hempstead, L. I.; long lease; inquire Grossfield Bros., 116 Nassau St., City. Beekman 2426.

Offices.

Manhattan-Bronx For Rent.

5TH AV., 104,
BETWEEN 15TH AND 16TH STS.
MODERN 19-STORY BUILDING,
OFFICES AND SHOWROOMS,
$35 TO $65 PER MONTH.

Also larger space, 600 to 1,200 square feet. Apply to renting office, 100 5th Av. Telephone Watkins 6827.

6TH AV., 151—Business service by an expert personnel—Information Desk, Switchboard, Stenographers—Mail Privilege, Desks furnished Private Offices. $4 up. William W. Shaw.

5TH AV., 246—Furnished office, individual telephone stenographer; complete service; $25 monthly.

5TH AV., 520 (Room 711)—Light, private room in real estate office; suitable for accountants, &c.

5TH AV., 488—Private office, furnished, complete service, only $25. Room 409.

7TH AV., 270 (30th to 31st St.)
PENN TERMINAL BUILDING.
18-story office building.
Adjoining Pennsylvania Station.
OFFICES AND BALLROOMS.
MODERATE RENTS.
Apply Room 321, Phone Penn. 4488.
Or your own broker.

28TH ST., 118 EAST—Offices, skylights and others; 10-story building. Superintendent.

34TH, WEST—Immediately available, handsome furnished office in high-class building, partitioned, centrally located, light, airy, 900 square feet; bargain. Apply Room 1705, 225 West 34th. Chickering 9772.

34TH ST., 1 WEST—Sublet to Jan. 31, two furnished offices; $100 per month. Room 509.

34TH ST. (Corner 5th Av.)—About 800 square feet in Columbia Trust Building. Room 905, 358 5th Av.

54TH ST., 225 WEST (Pennsylvania Bldg., Suite 614)—Office or desk space with use of library and directors' room.

34TH ST., 45 WEST (opposite McAlpin Hotel)—Large offices, $50 up; lowest rent in neighborhood. Apply Room 906.

38TH, 9 EAST (Suite 601)—Outside private office; furnished; service; $50; references.

39TH, 116 WEST—Artist or other professional to share light centrally located office. Rose, Room 428.

40TH, 80 WEST (Beaux Arts Bldg., Room 35)—Private office or desk space.

41ST ST. and 7th Av.—Large, light and airy private office in lawyer's suite; reasonable. Suite 1701, 370 7th Av. Phone Penn. 8725.

42D, 233-235 WEST.
CASE BUILDING, ROOM 205.
Desirable light offices, suitable architects, lawyers, salesrooms, &c.; reasonable rents.

42D ST., 220 WEST—Nice, bright office; 250 square feet. Inquire Room 303 or phone Wisconsin 5770.

42D, 220 WEST (Room 1209)—Large private office; reasonable; responsible party.

42D ST., 120 WEST (Room 1309)—Attractive daylight office; furnished; reasonable.

42D ST., NEAR 5TH AV.—Furnished unfurnished offices, 2 to 4 rooms; 2 private offices and reception; immediate possession; bargain rental. Bauman-Baumeister, 17 East 42d St. Murray Hill 2814.

16TH, 155 WEST—Doctor's, dentist's floor; long occupied by prominent physician, deceased; furnished, unfurnished; retired house. University 3696.

BROADWAY, 2,061 (CORNER 71ST ST.), New building, modern; exceptional; desirable large and small offices. Low rentals. Trafalgar 9466.

BROADWAY, 150—Desirable furnished, small private light outside office, $40 per month; stenographic and telephone service if desired. Room 809, Phone Rector 7770.

BROADWAY, 1,600 (46th St., Room 400)—Furnished office; reception room; switchboard service. Lackawanna 2661.

BROADWAY, 1,638 (51st)—Private mahogany furnished office; switchboard service; $40. Lindsley.

BROADWAY, 1,440 (40th)—Elegantly furnished office, reception room, stenographic service; $100 month. Suite 2150.

CLUNY PROFESSIONAL BLDG.
133 WEST 71D ST.
Between Columbus Av. and Bway.
Suite of offices for physician or dentist. See superintendent.

MADISON AV., 39TH ST.—Attractive office, two or three large rooms, furnished or unfurnished; telephone installed; rent reasonable; high-class building. Apply Room 1208, 270 Madison Av. Phone Caledonia 9600.

FURNISHED SUITE, 3 rooms, in prominent building on Madison Av., completely furnished, telephones installed; reasonable rental. Vanderbilt 5191.

BURRELL BLDG. (171 Madison Av.)—Very light offices, $600 annually and up. Inquire premises or Wisconsin 2251.

TO RENT—Large, light, airy office in lawyer's suite; suitable for architect, finance or mortgage enterprise. Longacre 8285.

BUSINESS OF PROFESSIONAL OFFICES, RECONSTRUCTED BUILDING; STREET FLOORS. 345-347 WEST 23D.

OFFICE, very reasonable rent. See Supt. 1,150 Broadway, 27th St.

$16 MONTH will share furnished office; stenographer, phone. Levin, 16 West 34th.

Desk Room.

Manhattan-Bronx For Rent.

6TH AV., 311 (Suite 209)—Mail address; telephone messages carefully taken; use of desk; $5 monthly. Lexington 0083.

5TH AV., 358 (Room 1006)—Desk room, with service; very desirable, pleasant surroundings; reasonable rent.

5TH AV., 505 (Room 508)—Desk room in refined, quiet office; mailing privileges also. Call after 11 A. M.

5TH AV., 246—Share furnished, private office, telephone, stenographer, $15. Ashland 9600.

6TH AV., 480—Desk, $15; phone and mail service, $5. Room 409.

5TH AV., 500 (corner 42d)—Desk room and mailing privileges. Suite 601.

5TH, 10 WEST—Mail or phone, $8; desk, $5; private office, $10. Levin.

40TH, 21 EAST (Suite 1504)—Desk; conscientious, complete service. Murray Hill 6671.

42D STREET, CORNER BROADWAY.

Desk and complete service in private office; $15. Suite 1121, Knickerbocker Building.

BROADWAY, 366 (Suite 1219)—Desk room, light office, stenographer, telephone; reasonable rent.

BROADWAY, 1,476 (42d St.)—Desk with stenographic service, accountant's office. Bryant 2992.

BROADWAY, 2,061 (71st)—Light, airy desk room, facing Broadway, including service; reasonable; mail privileges, $3. Room 407.

BROADWAY, 1,457 (42d St.)—OFFICE AND DESK ROOM; SERVICE OPTIONAL. ROOM 813.

BROADWAY, 296—Desk room, 15.50; mail; telephone service, $5 monthly. Duane Co.

BROADWAY, 321—Desk, $10; office, furnished, services, $35; mail, $5. Room 500.

CHURCH ST., 123—Desk, $10; office furnished, services, $20; mail, $5. Room 500.

CHURCH ST. 6 (Room 505)—Large desk; stenographer and telephone.

GRAND CENTRAL TERMINAL—With service, splendid business location; references. Apply Room 4041.

WHITEHALL, 15 (Suite 311)—Desk, $10, $15, large, quiet, airy office.

APARTMENTS personally inspected and shown; references investigated; list immediately. Helene Tanner, 4,046 Broadway. Washington Heights 6222.

MAIL, telephone privilege, with service, $3 monthly. 209 West 38th, Room 211.

WANTED—four-five room apartment; vestibule, about $1,100. Apply Room 1208, 270 Madison Av.

DESK ROOM, furnished, incoming telephone service; $20. 15 East 40th, Room 803.

MAIL, telephone privilege, special Summer rates, 3 months, $10. 246 5th Av.

Business Places (Miscellaneous).

All Sections For Sale or Rent.

HARLEM RIVER WATERFRONT—FOR SALE OR LEASE: SOUTHEAST CORNER 5TH AV. 141ST ST.; NEW BULKHEAD; DREDGED; READY FOR IMMEDIATE OCCUPANCY.
EUGENE A. WALSH,
61 EAST 125TH ST., N. Y. C.
TEL. HARLEM 8006.

BUSINESS PROPERTY for lease, New Jersey; will lease for long term of years corner property located in business centre of Newark, Ivy, and Jones Sts., Newark City, N. J.; suitable for any kind of chain store purposes; present leases expire Oct. 1; will lease ground or build to suit tenant. J. M. Monaegan, owner, 100 Davis Av., Harrison, N. J.

WE HAVE a beautifully decorated office and showroom located on 57th St., between 5th and 6th Avs.; would like to sublet part of space to desirable tenant. For information phone Plaza 9837.

TO LEASE—2 garages, 20 feet each, 332-334 West 70th St. Donald S. Walker, 165 Broadway. Cortlandt 1081.

Business Places Wanted.

OFFICE space, about 12x12, unfurnished; part of premises of business house; in midtown; by reliable firm, where telephone messages may be received during absence. H 99 Times.

MOUNT VERNON (407 West Lincoln Av.)—Store to lease, suitable for builder's hardware; first building over New York boundary line. Call Fairbanks 4498, Rubin & Cohen from Works.

ANYWHERE in Long Island and Brooklyn, a plot on railroad or waterfront, suitable for coal yard; state price and particulars. R 408 Times.

WOULD share ground floor with office space and shipping room; loading platform required; downtown preferred. W 868 Times Downtown.

STORE wanted; good location, small country town; rent; or will buy small stock general merchandise. K 574 Times.

LOFT, about 5,000 sq. ft., in the 30's or 40's, Lexington and 7th Avs.; $2,500 to $3,500 per year. R 541 Times.

WANTED—Good location in city for a drug store. Telephone Billings 3815.

Apartments Furnished—Manhattan.

Apartments or Miscellaneous Rooms.

47TH ST.—APARTMENTS—182D ST.
Furnished; ALL SECTIONS; unfurnished; apartments secured without charge to you. Smith-Kaufman, 149 W. 72d. Trafalgar 6003.

45TH, 341 WEST (HILDONA COURT).
Elevator apartments, one, two and three rooms and bath, showers, kitchen, kitchenettes; all newly furnished and decorated; $75 to $125 monthly and up. Longacre 3580.

95TH ST. AND 7TH AV. (subway at door)—Two and three room suites, newly decorated and completely furnished by W. & J. Sloane; special Summer rates. Hotel Wellington. Circle 1066.

59TH, 38 WEST—2-3 room kitchenette apartments overlooking park; weekly, monthly, yearly; one bargain; sublet. Keogh Apt.

60TH, 14 EAST—Two beautifully furnished apartments; will sublet for Summer; select address; parlor, bedroom, bath; also parlor, 2 bedrooms and bath; low rental.

REAL ESTATE, STEAMSHIPS, RESORTS AND BUSINESS PAGE DISPLAY ADVERTISEMENTS FOR DAILY EDITION MUST BE RECEIVED BEFORE

3 P. M. *DAILY*

ALL OTHER ADVERTISEMENTS BEFORE 4 P. M. ADVERTISEMENTS FOR THE CLASSIFIED SECTIONS NEXT SUNDAY, EXCEPT DISPLAY REAL ESTATE, MUST BE RECEIVED BEFORE

8 P. M. *FRIDAY*

DISPLAY REAL ESTATE BEFORE MIDNIGHT THURSDAY

The New York Times
OFFICES

TIMES BUILDING—Times Square.
TIMES BUILDING—Subway Level.
TIMES ANNEX—434 St., W. of B'way.
DOWNTOWN—Beekman St.
WALL STREET—165 Broadway.
HARLEM—137 West 125th St.
BROOKLYN—360 Washington St.
BRONX—3,239 Third Av. (149th St.).
FORDHAM—120 E. Fordham Road.

'Apartments to Let Furnished and Unfurnished

Modern apartments with pleasant surroundings in desirable, neighborhoods.

The New York Times aims to publish only reliable and unquestionable offers.

Apartments Furnished—Manhattan.

Apartments or Miscellaneous Rooms.

57TH, 19 EAST—1, 2, 3 rooms, baths; special rate day, week, month; week, Sun Garden Hotel.

51ST ST., 10 WEST (Hotel Pasadena, corner Broadway)—Summer rates on beautifully furnished apartments, 2, 3, 4 large room apartments; some with kitchenette; overlooking Central Park; continuous elevator; restaurant, telephone and maid service; $20, $30, $40 weekly; $3 daily. Columbus 7127.

72D, 157 EAST (The Lexington)—One, two, three rooms, furnished or unfurnished; maid service available; restaurant on premises. Apply to Mr. Merritt, on premises.

72D ST., 128 WEST (Hotel Nobleton)—Newly decorated luxuriously furnished 1, 2, 3 outside rooms; private bath, elevator; surface cars, subway; weekly rates; single rooms, $21 up; 2 rooms, $25 up; 3 rooms, $40 up; full hotel service. Endicott 4500.

74TH, 50 WEST—Unusual opportunity secure 1-2-3 rooms with bath, full hotel service, over Summer at ridiculously low rates.

83D ST. AND MADISON AV. (Hotel Ashton)—2 and 3 room suites, $21 to $40 weekly; all outside rooms; full hotel service; close to park; convenient to all transportation. Lenox 0272.

96TH, 305 WEST (Schuyler Arms)—2-3-4 room apartments, furnished; full hotel service; kitchen and kitchenette; weekly and monthly terms. Riverside 9100.

109TH ST. AND MANHATTAN AV.
2, 3, 4, 5, 6 rooms, $60 month up.
Also weekly rates; elevator and non-elevator.
Apply 215 Manhattan Av. Academy 1947.
REFERENCES ESSENTIAL.

110TH ST. AND COLUMBUS AV.
High-class elevator apartments, 1, 2 and 3 rooms, $50 monthly and up; also weekly rates; references essential
Apply 410 Cathedral Parkway. Academy 0613
Open evenings and Sundays.

113TH, 549 WEST—Up-to-date apartment sublet furnished; 5-6. Superintendent.

LARGE, clean, cool, dainty apartment for rent for about six weeks, sixth floor, overlooking Central Park on West 59th St.; ready for occupancy; four master bedrooms; cook might remain. Marling, Circle 0427, mornings.

WE offer only personally inspected houses; apartments, cooperatives, furnished, unfurnished; country properties.
MRS. BEDDALL AND MRS. DURANT.
523 5th Av. at 44th. Murray Hill 26854223.

Apartments of One, Two Rooms.

127TH (between 6th-7th Avs.)—1 room, bath, kitchenette, fireplace; also single room, large closet. Phone Chelsea 4591.

25D, 345-347 WEST.

Newly reconstructed building, decorated and furnished; apartments of 2 large rooms and bath with hotel service; moderate rental. Home for business men.

52D, 11 EAST (HOTEL STRATFORD, JUST EAST OF 5TH AV.)—NEWLY DECORATED, FURNISHED OUTSIDE ROOMS AND SUITES; COMPLETE HOTEL SERVICE, RESTAURANT. WEEKLY RATES. SINGLE ROOMS, $12 UP; DOUBLE ROOMS, $17 UP; TWO-ROOM SUITES, $25 UP; ALL WITH PRIVATE BATH. CALEDONIA 4700.

52D, 7 EAST (Coral Lodge)—High class, light, airy, one and two room apartments; Summer rates. Caledonia 7255.

45TH, 325 WEST—Beautiful 2 rooms, kitchenette, bath and shower; sublet for two months or longer. $75. Room 407.

48TH ST., 13 WEST—Exceptionally big living room and bedroom, real kitchen, bath, well furnished; until October first or lease. Apply today between 12 and 3. Hare, 8283 Bryant. Other times Flushing 6152.

48TH, 63 WEST—Modern two-room front apartment, complete. Wisconsin 5806. Cohen.

50TH, 76 WEST—1-room apartments, alcove; well furnished; immaculate; bath, kitchenette; $18-$22 weekly. Farrar, Circle 3489.

50TH (CORNER 7TH AV.),
(THE REGENT), MODERN ELEVATOR APARTMENT HOUSE; NEW

Apartments—Bronx

Unfurnished.

GOWANUS PLACE,
GOWANUS PLACE AND GRAND CONCOURSE.
181ST ST., GRAND CONCOURSE.
High-class 4, 5, 6 and 7 rooms.
Open daily.
EQUITABLE REAL ESTATE CORPORATION.

Unfurnished and furnished; also transient rooms.

FOR INFORMATION CALL JEROME 4700.

CONCOURSE, 2,094 (southeast corner Burnside Av.), three blocks east Burnside Av. station—Three and four rooms; desirable in high-class modern apartment building; reasonable rental. Supt. on premises.

CRESTON AV., 2,064 (near Burnside Av.)—4 and 5 rooms; newly constructed; rents $40-$60. Inquire Rosenbaum Co., 1 West 34th St.

GRAND CONCOURSE, 2,288 (corner 183d St.)—3, 4 and 5 rooms, newly constructed; rents $60-$95. Inquire Superintendent.

KELLY ST., 758 (corner Longwood Av.)—4-6 and 7 rooms, elevator; all improvements; rents $66, $90 and $105. Inquire Superintendent.

KOSSUTH AV., 2316 (CORNER 205TH ST.)—MORRIS PARK SUBWAY STATION, 1 BLOCK. 4 ROOMS, ALL LATEST IMPROVEMENTS; RENT $35.75. FLIGHT UP. SELECT NEIGHBORHOOD. NEW BUILDING. INQUIRE SUPERINTENDENT.

SHAKESPEARE AV., 1,511 (near Featherbed Lane)—3 and 4 rooms, newly constructed; rents $40-$60. Inquire Superintendent.

SHERMAN AV., 1,194 (corner 167th St.)—3-4 rooms, new building; all outside; reliable tenants given excellent terms.

UNIVERSITY AV., 2,215 (near Fordham Road)—New elevator apartments, 2-4-5 large rooms; very reasonable rents.

VALENTINE AV., 2,086—4, 5 and 6 room apartments, all improvements; new building; near Fox Park-Kingsbridge Road. See Supt.

WEBB AV., 2316—New building, high-class 3, 4 and 5 room apartments, reasonable rents. Apply Supt. on premises, or Leo H. Arends Co., 156 East 42d.

WEST BRONX—Five rooms, suitable for doctor; wonderful location. Inquire Raymond 9028 or Stuyvesant 6834.

WOODYCREST AV., 1,118 (West Bronx)—Two blocks west of Jerome Av.; one-room apartment, $45; Murphy bed, including dressing room, kitchenette, foyer, private telephone. Apply Mrs. Case, 1,120 Woodycrest Av. Phone Jerome 6190.

WOODYCREST AV. and 166th St., two blocks west of Jerome Av.—2-4-5 rooms and bath, very attractive, all outside apartments; phone in each apartment. Apply Supt., 1,123 Woodycrest Av. Phone Jerome 6180.

Apartments—Brooklyn

Furnished.

FLATBUSH—Three-room apartment; shower; first floor; business couple; references. Midwood 7290.

IN BEAUTIFUL BAY RIDGE;
20 MINUTES FROM WALL ST.;
3 AND 5 ROOM SUITES, ELEGANTLY FURNISHED OR UNFURNISHED; BATH, CEDAR CLOSETS; WITH OR WITHOUT MAID SERVICE; ELEVATOR; BELLHOP AND DOOR SERVICE; IN NEW SPANISH TYPE BUILDING; RESTRICTED SECTION; EXCELLENT DINING ROOM ON PREMISES; $16 WEEKLY UP. HOTEL MADRID, 4TH AV. AND 94TH ST. PHONE ATLANTIC 9600. 94TH R. M. T. SUBWAY STATION.

Unfurnished.

BAY RIDGE—Six rooms, enclosed sunporch; newly decorated; private entrance, 2-family; tile bath, kitchen, enclosed shower, steam, hot water; with steam-heated garage, $110; without, $100; subway corner, 20 minutes Times Square. 416 85th St.

BROOKLYN (633 East 108d St.)—Desirable 5 light rooms, bath, with shower, $40-$60; modern 2-family houses; steam, electric trees, sunshine, cool breeze; country in city; cannot duplicate; 20 minutes; 6 cents, B. M. T. subway, elevated; Canarsie train to East 105th St. station, 5 minutes' walk; inspect.

KINGSTON AV., 432—Corner apartment, 4 rooms; suitable for dental office. Apply Frank Lesser, owner.

OCEAN AV., 45 (Facing Prospect Park, at Subway Station)—1-2-3 room apartments, all improvements; new house; rent $52 to $72. Supt. on premises.

POPLAR ST., 51—Studios, with or without skylight; three rooms, bath; modern; corner house; near Clark St. subway; all other conveniences; $60-$65.

Apartments—Queens & Long Island

Furnished.

JACKSON HEIGHTS—Four-front rooms, sunny, for two or three months; adults preferred; references. Telephone Havemeyer 8878.

KEW BOLMER, KEW GARDENS.
Beautifully furnished 4-room apartment; sunny, sound-proof, modern in every respect; tennis court and playground supplied free; private garage; also unfurnished apartments of 4 or 5 rooms; selected tenants. Phone Virginia 2440.

ROOMS WITH MEALS—In beautiful Kew Gardens, only 15 minutes by train from New York City's busiest district, shopping centre and theatres or 35 minutes by Pierce-Arrow bus from E. Altman & Co.'s store.
KEW GARDEN INN,
Kew Gardens, Long Island.
Delightful sports throughout the year; tennis, dancing, riding, golf, &c.; $25 to $35 per week for one person; $50 to $70 per week for two persons. Richmond Hill 8925.

Unfurnished.

ASTORIA—LOWEST RENTS IN QUEENS.
Large Sunlight Apartments, $50 and $55.
5 ROOMS AND BATH, $52.50 AND $55.
All modern improvements, STEAM HEAT, HOT WATER, or, churches, schools, stores.
LINDEN-RESIDENCE BUILDING,
Pierce and 11th Avs., Astoria.
One block from Steinway Av.

BRAGAW ST., 228 TO 236 (at Lowery St., subway station on Corona line, also near 8th Av. Bus Line)—4 large, airy rooms with bath, open plumbing, hardwood floors, electric light, steam heat; $60 month; great value; inspect at once. Apply Supt. on premises or
ROBERT HOLCOMBE JONES CO.,
116 East 42d St., N. Y. Tel. Ashland 8234.

CRYSTAL GARDENS—14 minutes from 42d St. all large outside rooms, sunshine and air; apartments beautiful, playgrounds, tennis courts; three, four, five and six rooms, $54 to $80. Office open every day (weekdays until 6 P. M.), 267 Hoyt Av., Astoria. Convenient subway from Grand Central, B. M. T. from Times Square or 34 Av. "L" (Astoria line) to Hoyt Av. Send for booklet.

FOREST HILLS—Four rooms, bath, breakfast nook; whole floor; two flights up; $65-$66.
Five-room first and second floors; garage; $130.
These are in new brick two-family houses in restricted section; heat supplied.
Six rooms, second floor, with garage, $85.
Also six, seven, eight room new brick houses for sale or rent.
Forest Hills Gardens Homes Co.,
231 Ascan Av. Phone Boulevard 6872.

KEW TOWERS—KEW GARDENS.
SUMMER CONCESSIONS. 3, 4 rooms; children's playground; moderate rental; every modern convenience. 119-21 Metropolitan Av., at Lefferts Av. Pohne Virginia 9496.

ROCKAWAY PARK (196 Beach 118th)—New building; 3-4 large rooms; immediate possession; $900 yearly. Weber. Vanderbilt 0218.

Apartments—Westchester.

Furnished.

PELHAM—Attractively furnished five-room apartment, July to Sept. 7. Pelnord Apartments, 15th Av. Phone Pelham 8310 mornings.

Unfurnished.

PELDEAN COURT,
5th Av., Pelham.

3, 4 and 5 rooms, with 1 bath, 6 rooms with 2 baths.

High-class elevator apartments, with all modern improvements; playgrounds, park, tennis court; artesian well water, ice. Renting office at building.

Apartments—New Jersey.

Unfurnished.

EAST ORANGE, N. J.—Five rooms, bath, and sun parlor; outside rooms; $90; garage if desired; janitor service; will redecorate; four minutes to Lackawanna station. MACK & BYRNES, INC., 519 Main St., East Orange, N. J.

Cooperative Apartments.

HUDSON VIEW GARDENS,
183d St. and Pinehurst Av.
Two blocks west of Broadway.
Overlooking the Hudson.
Three, four and five rooms for servantless housekeeping; refrigeration, incinerators, dishwashing machines, radios and hourly maid service; community, commissary, private steam laundry, playground, thousands of flowers; a perfect, restricted community in which over 300 families already live at half the cost of rent; a small down payment grants possession; monthly maintenance from $36.74 to $76.92.
Wood, Dolson Co., Sole Agents.
Office on property. Telephone Billings 6900. Take car bus from 181st St. subway station.

Apartments Wanted.

Furnished.

BUSINESS MAN, single, desires one or two rooms, furnished suite, for few months; Summer rates; central; give full particulars. G 974 Times Downtown.

FOUR or five rooms with two bedrooms wanted; between 72d and 96th Sts. West. Write Stuarts, 607 5th Av.

Apartments Wanted.

Furnished.

BUSINESS man, mother and niece wish reasonably priced 3-4 room apartment within 45 minutes Grand Central; 1st August-September. K 894 Times.

Unfurnished.

STUDIO apartment wanted, on roof or ground, or first floor with refrigeration; Tudor and Cushman east; reasonable. Le Gar, 58 West 68th St.

WANTED 5-6 room apartment, between 59-130th St., West side; full particulars. R 548 Times.

APARTMENT, 6 rooms, 2 baths; 45 minutes Grand Central; one year; $1,200; convenient parochial school. D 158 Times.

LIKE apartments with Kent Realty Company; especially 2s, 4s, 5s; responsible clients waiting. 153 West 73d. Endicott 0176.

STUDIO apartment, small; state location and rent. R 513 Times.

Moving, Trucking, Storage.

NATIONAL STORAGE, 140 West 60th St.—Storage, van load, $6 per month; moving, packing, shipping, moderate. Schuyler 1200.

RETURN load system Washington, Boston, Albany, Pittsburgh, Rochester, Portland; insured. Jamaica 3415.

WANTED immediately, 2 loads Pittsburgh, Cleveland, Chicago, Cincinnati; insurance free. Montgomery 7194.

MOVE, return load way, Boston, Philadelphia, Pittsburgh, &c.; immediately wanted. Jefferson 1265.

Furnished Rooms—East Side.

11TH ST. AND UNIVERSITY PLACE (one block east of 5th Av., west of Broadway)—Single room, running water, $12 per week; $18 per week double; rooms with private bath, $17.50 per week single, $25 per week double; lower rates on lease; complete hotel service; roof garden and handball court. Phone Stuyvesant 4061.

11TH, 113 EAST, Apt. 2W.—Attractive studio room, kitchenette, independent, $35 monthly.

10TH—Young man share apartment in Gramercy section with college man; three exposures, two fireplaces, piano, maid, service, $40; write Wessel, 1 Madison Av.

23D, 183 EAST, Apt. 6—Attractive room, bachelor apartment, modern conveniences.

27TH ST. (Madison Av.)—Hotel Madison; Summer rates; all outside rooms; private baths, $15; one or two people; use of bath, $6-$14; restaurant; block to subway; daily, $1.50 up. Madison Square 3784.

29TH, 30 EAST (MARTHA WASHINGTON)—600 ROOMS, FIREPROOF; WOMAN'S HOTEL; ROOMS WITH RUNNING WATER, $14 WEEKLY FOR ONE; LARGE OUTSIDE DOUBLE ROOM WITH RUNNING WATER FOR ONE OR TWO, $18; WITH BATH, $21 FOR ONE; $24 FOR TWO.

30TH ST., 23 EAST—LARGE OUTSIDE ROOM, SUITABLE 1 OR 2 GENTLEMEN; $90 PER MONTH FOR 1; $60 FOR 2. SEE MANAGER 25 EAST 30TH ST.

30TH ST. (Lexington Av., Hotel Rutledge)—Women exclusively; newly decorated room, private bath, $16 up weekly; also room, use of bath, $11 up weekly; room with board, $30 up weekly. Ashland 8066.

30TH, 146 LEXINGTON—Single rooms, refined business people; running water, $8, references.

30TH, 115-119 EAST—Elegantly furnished single and double rooms; kitchen privileges.

31ST ST., 13 EAST—Newly furnished single rooms, $10 to $15 per week; excellent restaurants. Caledonia 1230.

31ST, EAST—Cheerful room, suitable two; all conveniences; elevator apartment. Ashland 3029.

35TH, 144 EAST—Large, medium room, private bath, kitchenette; singles; modern improvements.

36TH, 108 EAST—Attractive, clean, large room, with bath; gentleman; reference.

39TH, 134 EAST (Murray Hill)—Beautiful double and single rooms; reasonable.

55TH ST., 53 EAST
Desirable room, both exclusive location, reasonable.

56TH, 72 EAST—Attractive large room, private bath, 1 flight, select neighborhood.

40TH, 26 EAST — Room, bath, $60 monthly up; $21 weekly; room, adjoining bath, $40 monthly. San Jacinto Hotel.

76TH, 41 EAST—Large single or double rooms, private bath; private entrance.

87TH (near Madison)—Attractive single, running water; business gentleman preferred. Lenox 2320.

80TH, 164 EAST—Attractive, airy room, running water, electricity; conveniences; phone; reasonable.

94TH, 4 EAST (near 5th Av.)—Sunny, airy room; references. Atwater 9641.

90TH, 134 EAST—Attractive parlor, bedroom; all improvements; telephone; housekeeping. Szobotka.

66TH, 51 EAST—Large and small rooms, kitchen privileges; moderate. Elevator man.

IRVING PLACE, 72½ (block east of 4th Av.)—Large attractive airy sunlight room; private baths; modern conveniences.

LEXINGTON AV., 805—Lovely front room, bath, kitchenette; suitable 2; Rhinelander 7706.

LEXINGTON AV., 250 (35)—Small, large, $7, $12; kitchenette; all modern conveniences.

LEXINGTON AV., 344 (between 39th and 40th Sts.)—Attractive single room.

ALLERTON HOUSE,
Club residence for men, conveniently located, affording every comfort, with surroundings and service of the select club lounge, library, squash courts and handball courts; rate $9 to $20 weekly; transients $2.50 a day; for approved residents only.
45 East 55th St. 143 East 39th St.
224 East 39th St. 302 West 22d St.
New York. Chicago. Cleveland.

LEONORI HOTEL (63d St.-Madison)—Single rooms for men; running water, shower; $3 day; $75 month.

Furnished Rooms—West Side.

11TH, 241 WEST—Clean, comfortable room, suitable business men; quiet house; references.

11TH, 237 WEST—Cool, dainty single; use kitchen; $7. After 5:30, Henry.

12TH, 114 WEST—Double room adjoining bath, electricity, cool, suitable two, references exchanged.

18TH, 39 WEST—Cool front clean attractive rooms, running water, bath adjoining.

23D, 326 WEST—Clean, comfortable, homelike, all improvements; single, $6; double, $10.

30TH, 25 EAST—Cool, studio environment; convenience, charm, privacy. Caledonia 4096. Keehner.

31ST ST., 4 WEST (HOTEL WOLCOTT)—ROOM WITH RUNNING WATER, $18 WEEKLY FOR ONE; $20 FOR TWO; WITH PRIVATE BATH, $21 WEEKLY FOR ONE, $21 FOR TWO.

31ST ST. AND BROADWAY (GRAND HOTEL)—ROOMS, RUNNING WATER, $12 UP WEEKLY; WITH BATH $17.50; SPECIAL DOUBLE RATES FOR TWO.

34TH, 327 WEST—Large, attractive, airy room, telephone; private bath, kitchenette; reasonable.

36TH, 129 WEST (Hotel Remington)—Single, double, rates $10.50-$15 up weekly.

47TH ST., 106 WEST (RALEIGH HALL). A RESIDENCE FOR MEN.
Attractively furnished rooms with, without private bath or shower; club advantages and accommodations with hotel service.
$12.50 DAILY; $10-$18 WEEKLY.

48TH, 42 WEST (The Dickinson)—Rooms, bath, meals optional; reasonable. Bryant 3461.

46TH, 17 WEST—Business woman, nurse; outside room; home privileges. Bryant 3894.

49TH, 28-68 WEST—Handsome studios, single rooms, $7; $20 weekly; phone.

54TH, 24 WEST—Sacrifice comfortable room, no rooming house; convenient; afternoons; $30.

55TH ST. AND 7TH AV.—Large, cool single and double rooms; $14 per week; full hotel service. Hotel Wellington. Circle 1066.

55TH, 69 WEST—Large, cool room; private bath, kitchenette; $15 per week.

57TH, near 5th—Cool front room, bath; private house; references. Plaza 6914.

56TH, 60 WEST (near 5th Av.)—Lovely, cool room; Summer rates. Plaza 2280.

58TH, 60 WEST—Delightfully cool, attractive room, double, single. Plaza 5518.

59TH (Opposite Park)—Large and small rooms; reasonable. Plaza 3778.

61ST ST., 10 WEST (Hotel Pasadena, corner Broadway)—Summer rates as beautifully furnished modern rooms with bath; $15-$18 weekly, $2.50 daily; elevator, restaurant, telephone and maid service. Columbus 7127.

65TH, 15 WEST—Newly furnished and renovated, large, small rooms, with running water; also small housekeeping suites. Walsh.

69TH, 13 WEST—Front and back parlor, elegantly furnished, private bath, phone; reasonable; also large, small rooms. Kelly.

69TH, 117 WEST—Large rooms, kitchenette, bath; Summer rates; also single room.

70TH ST., 65 WEST—Nice, clean, cool rooms; suitable one, two; reasonable. Nelson.

70TH, 221 WEST—Large attractive front room; adjoining bath; housekeeping or gentlemen.

70TH, 203S BWAY—Double, front, day beds, medium; $8, reasonable. Apt 2B.

70TH, 28 WEST—Well-furnished room, bath, twin beds; also single room.

71ST, 31 WEST (apartment hotel)—Newly decorated, 1-3 rooms, bath; $10 up; full hotel service. Susquehanna 9750.

71ST, 127 WEST—Newly furnished; private bath, kitchenette; modern improvements; Summer rates.

71ST, 66 WEST—Lovely, cool, front, 2nd story; reasonable; refined private house.

71ST, 22 WEST—Large, airy front basement, adjoining bath, twin beds; $12.

Furnished Rooms—West Side.

72ND, 43-45 WEST—Exceptional resort; sun tan; modern; private baths; special rates.

72ND, 32 WEST—Single and double rooms, well kept. 96-810-812.

72D ST. AND BROADWAY—Room with hot and cold running water $17.50 per week; complete hotel service. Hotel St. Andrew. Endicott 9200.

72D—Attractive, quietish, cool, double room; river view; private apartment. Endicott 5407.

72D, 363 WEST—Large, cool room, private bath, $12. Williams. Endicott 4560.

72D, 316 WEST—Large, airy single floor, room; darbed; also skylight room; running water.

73D, 106 WEST—Attractive, clean, cool, large rooms; private and connecting bath; twin beds; $10, $14, $16.

74TH ST., 7 WEST.
Front double kitchenette, also single; attractive.

74TH, 250 WEST—Large second floor front, adjoining bath; private family; reasonable.

76TH, 10 WEST—Newly decorated, large, attractive room, real kitchen, breakfast room, private bath, refined home; other rooms.

76TH, 337 WEST—Excellent accommodations with, without bath; kitchenette; quiet home; reasonable.

76TH, 133 WEST—Newly decorated front, back parlor; single rooms; all improvements.

77TH, 115 WEST—Large room, bath, toilet, kitchen; $25 up; single, $8.

76TH, 169 WEST—Studio, bath, grand piano, kitchenette; also single. Susquehanna 10259.

76TH, 305 WEST—Unusually well furnished rooms, with, without kitchenette; $5 up.

77TH, 262 WEST (Broadway)—Cool, comfortable studio; larger floor, bath; smaller room.

77TH, 101 WEST—Large room, facing park, $8; medium sized, $6. Smith.

77TH, 101 WEST—Attractive, large room, windows facing park; gentleman; $8. Lewis.

78TH, 110 WEST—Lovely double room, kitchenette; gas, electricity; very reasonable; housekeeping.

178TH, 715 WEST (Apt. 35)—Large, light room; all conveniences; elevator; reasonable.

78TH, 159 WEST—Immaculate, well furnished; large front room, kitchenette, conveniences; reasonable.

78TH, 226 WEST (2W.)—Beautiful living, front; daybed; elevator; 1 or 2.

79TH (West End)—French family; comfortable room; $10; permanent; gentleman. Trafalgar 6120.

79TH (West End)—South room, running water, bath, elevator; $12. Trafalgar 6120.

79TH, 126 WEST—Beautiful immaculate double; bath; dressing room; kitchenette; Summer rates.

81ST AND COLUMBUS AV. (HOTEL ENDICOTT)—ROOMS WITH RUNNING WATER $2.50 A DAY; $12 WEEKLY; BATH ADJACENT; COMPLETE HOTEL SERVICE.

30TH ST., 12 EAST (Lexington Av., Hotel Rutledge)—Women exclusively; newly decorated room, private bath, $16 up weekly; also room, use of bath, $11 up weekly; room with board, $30 up weekly. Ashland 8066.

30TH, 146 LEXINGTON—Single rooms, refined business people; running water, $8, references.

30TH, 115-119 EAST—Elegantly furnished single and double rooms; kitchen privileges.

31ST ST., 13 EAST—Newly furnished single rooms, $10 to $15 per week; excellent restaurants. Caledonia 1230.

31ST, EAST—Cheerful room, suitable two; all conveniences; elevator apartment. Ashland 3029.

35TH, 144 EAST—Large, medium room, private bath, kitchenette; singles; modern improvements.

36TH, 108 EAST—Attractive, clean, large room, with bath; gentleman; reference.

39TH, 134 EAST (Murray Hill)—Beautiful double and single rooms; reasonable.

55TH ST., 53 EAST
Desirable room, both exclusive location, reasonable.

56TH, 72 EAST—Attractive large room, private bath, 1 flight, select neighborhood.

40TH, 26 EAST — Room, bath, $60 monthly up; $21 weekly; room, adjoining bath, $40 monthly. San Jacinto Hotel.

76TH, 41 EAST—Large single or double rooms, private bath; private entrance.

87TH (near Madison)—Attractive single, running water; business gentleman preferred. Lenox 2320.

80TH, 164 EAST—Attractive, airy room, running water, electricity; conveniences; phone; reasonable.

94TH, 4 EAST (near 5th Av.)—Sunny, airy room; references. Atwater 9641.

90TH, 134 EAST—Attractive parlor, bedroom; all improvements; telephone; housekeeping. Szobotka.

66TH, 51 EAST—Large and small rooms, kitchen privileges; moderate. Elevator man.

IRVING PLACE, 72½ (block east of 4th Av.)—Large attractive airy sunlight room; private baths; modern conveniences.

LEXINGTON AV., 805—Lovely front room, bath, kitchenette; suitable 2; Rhinelander 7706.

LEXINGTON AV., 250 (35)—Small, large, $7, $12; kitchenette; all modern conveniences.

LEXINGTON AV., 344 (between 39th and 40th Sts.)—Attractive single room.

ALLERTON HOUSE,
Club residence for men, conveniently located, affording every comfort, with surroundings and service of the select club lounge, library, squash courts and handball courts; rate $9 to $20 weekly; transients $2.50 a day; for approved residents only.
45 East 55th St. 143 East 39th St.
224 East 39th St. 302 West 22d St.
New York. Chicago. Cleveland.

LEONORI HOTEL (63d St.-Madison)—Single rooms for men; running water, shower; $3 day; $75 month.

Furnished Rooms—West Side.

11TH, 241 WEST—Clean, comfortable room, suitable business men; quiet house; references.

11TH, 237 WEST—Cool, dainty single; use kitchen; $7. After 5:30, Henry.

12TH, 114 WEST—Double room adjoining bath, electricity, cool, suitable two, references exchanged.

18TH, 39 WEST—Cool front clean attractive rooms, running water, bath adjoining.

23D, 326 WEST—Clean, comfortable, homelike, all improvements; single, $6; double, $10.

30TH, 25 EAST—Cool, studio environment; convenience, charm, privacy. Caledonia 4096. Keehner.

31ST ST., 4 WEST (HOTEL WOLCOTT)—ROOM WITH RUNNING WATER, $18 WEEKLY FOR ONE; $20 FOR TWO; WITH PRIVATE BATH, $21 WEEKLY FOR ONE, $21 FOR TWO.

31ST ST. AND BROADWAY (GRAND HOTEL)—ROOMS, RUNNING WATER, $12 UP WEEKLY; WITH BATH $17.50; SPECIAL DOUBLE RATES FOR TWO.

34TH, 327 WEST—Large, attractive, airy room, telephone; private bath, kitchenette; reasonable

Situations Wanted—Male.

Continued From Preceding Page.

YOUNG MAN, college education, desires temporary position; experience in shipping and soda fountain; Call Jerry, University 7305.

YOUNG MAN, American, age 26, educated; secretarial work. K 546 Times.

HERE IS A MAN.
International reputation; desires connection with advertising agency or manufacturer; 14 years' experience foreign advertising, publicity, export and sales promotion; good correspondent; traveling Europe and Spanish America; speaking Spanish, French, 35 years, married, college bred; salary $3,000 and room to grow. M 240 Times.

COLLEGE GRADUATE, 23, 1 year's experience, wishes to form connection with company offering chances for advancement; salary secondary. B 299 Times.

Help Wanted—Female.

ADVERTISING SOLICITORS of vicinity wanted for reputable publication; references required; leads furnished; liberal commission. Write L. S., Suite 1013, 366 Broadway.

ARTIST, or art student to do pen and ink line sketches; small size. W 705 Times Dotwntown.

ARTIST MODEL wanted. Rieger, Room 2101, Flatiron Building.

ASSISTANT BUYER.
LADIES' DRESSES.
GIMBEL BROTHERS, INC.,
HAVE AN OPPORTUNITY IN THEIR DOWNSTAIRS STORE FOR AN AGGRESSIVE WOMAN ACQUAINTED WITH THE MARKET AND COMPETENT TO SUCCESSFULLY FILL A POSITION AS
ASSISTANT BUYER.
APPLY TO SELLING SUPERINTENDENT, FOURTH FLOOR, 128 WEST 31ST ST.

ASSISTANT to maintenance head of large real estate corporation; duties largely clerical, but must be rapid and accurate stenographer and typist; permanent. X 2039 Times Annex.

ASSISTANT BOOKKEEPER; state qualifications and salary. D 355 Times.

AUTOMOBILE coach works requires business woman who has taken course in cost accounting, overhead charges, &c.; quick at figures and detail; ability to typewrite desirable; state salary, church, age, experience; letter only. Moore, 635 West 23d St.

BILLING CLERK.
EXPERIENCED ELLIOTT-FISHER OPERATOR, BY LARGE LADIES' COAT HOUSE. QUICK AND ACCURATE AT FIGURES; GOOD CHANCE FOR ADVANCEMENT WHERE EXPERIENCED AND SALARY DESIRED. BOX 285, 228 WEST 42D.

BOOKKEEPER—One to act also as secretary; must have long commercial experience; furnish good reference; no other need apply. Call between 1 and 3 P. M., Charles Abrams, florist, 200-02 Livingston St., Brooklyn.

BOOKKEEPER-ASSISTANT, 18-20 years old, for clerical work and typing; no stenography required; clear and neat penmanship essential; salary $20. Address in own handwriting, giving references and further particulars, W 696 Times Dowatown.

BOOKKEEPER - STENOGRAPHER, typist, for dress concern; congenial surroundings; good opportunity for advancement; state age, experience, salary desired. R 520 Times Annex.

BOOKKEEPER, thoroughly experienced, knowledge of Spanish and typing; state experience and salary expected. D 865 Times Downtown.

BOOKKEEPER AND TYPIST, competent to handle complete set of double entry books, control accounts, trial balance; references required. The Penn Fur Co., 164 West 34th.

BOOKKEEPER, experienced, preferably some phase of building construction; state qualifications. R 521 Times.

BOOKKEEPER, competent, double entry; typing; reply in own handwriting; salary expected. R. G., 325 Times Downtown.

BOOKKEEPER, experienced factory; Bronx resident preferred. S. M. Shower Door Co., 720 East 173d St.

BOOKKEEPER - STENOGRAPHER, Correspondent, manufacturer's office; Monitor switchboard; salary, $22.

BOOKKEEPER, ready-to-wear experience. Rosenthal, Loeb & Hoch, 265 West 37th.

BOOKKEEPER-TYPIST, capable assisting in showroom. Fram Trading Co., 225 5th Av.

BURROUGHS OPERATORS
ON ALL TYPES OF MACHINES.
Excellent opportunity open in banks and reliable commercial concerns for men and women, married or single; permanent positions; good salaries; also many temporary positions from 1 to 6 weeks.
CALL EMPLOYMENT BUREAU,
BURROUGHS ADDING MACHINE CO.,
1 Park Av., Room 719, Ashland 8900.

CLERK,
experienced, for large uptown organization; must be a good penman and have a liking for figures, accuracy and neatness essential; high school graduate preferred; attractive working conditions with advancement; give age, education, religion and experience; salary $18-$20. R 527 Times.

CLERK-TYPIST,
accurate, quick and good at figures; high school graduate preferred; pleasant working conditions, advancement; give age, education, religion and experience; salary $18-$20. R 526 Times.

CLERKS, good handwriting essential; state age, religion, education; good opportunity; short hours; salary to start $13 to $16. T 267 Times.

COMPTOMETER OPERATOR, YOUNG WOMAN, EXPERIENCED BURROUGHS MACHINE PERMANENT. SCHRAFFT'S, 56 WEST 23D.

CORSETIERE, capable merchandising corsets and underwear; mid-Western experience; age 30 preferred. The Killian Company, cars of East-Flatbush, 426 7th Av. mornings before 9.

DEMONSTRATOR, chem-o-color, experienced, for department store; good salary and commission. See Miss Frank, 7th floor, 45 West 57th St.

DENTIST'S ASSISTANT-SECRETARY—Experienced, refined young woman, 20 to 28 years of age, for high-grade 5th Av. office; only unusual applicants considered; salary $25 to $30 at first; within 5 minutes of 42d St. and 5th Av.

DICTAPHONE OPERATORS—Several good, permanent positions open for experienced dictaphone operators. Miss Charash, Dictaphone Sales Corp., 154 Nassau, Room 1515.

FILE AND COMPLAINT CLERK,
experienced; only those with publishing house experience considered. Pictorial Review Co., 222 West 39th St., 12th floor.

FITTER and alteration hand, thoroughly experienced; steady position. Apply mornings, Kari Inc., 58 West 57th.

GIRLS,
YOUNG WOMEN.
A SPLENDID
OPPORTUNITY
To Secure
Steady Work
Under Ideal Conditions.
No Experience Necessary.
GOOD SALARY TO START,
With an Increase in Salary
At the end of the first month and
Frequent Increases
thereafter.
PROMOTION
To Higher Positions Assured
To Those Who Qualify.
YOUNG WOMEN
Are Required
Also for Night Work.
EXPERIENCED OPERATORS
are given higher
Salaries to start.
Further Advancement
In Salaries assured.
Where to Apply:
IN NEW YORK CITY,
27th St. and Broadway,
90th St. and Lexington Av.,
145th St. and Broadway,
180th St., near 3d Av.,
58 West Houston St.
IN BROOKLYN,
81 Willoughby St., Cor. Lawrence;
560 Nostrand Av., Near Fulton St.
3,971-163d St., Jamaica, N. Y.
NEW YORK TELEPHONE COMPANY.

HOTEL MANAGER.
SPLENDID OPPORTUNITY.
WOMAN WITH HOTEL EXPERIENCE.
Hotel, situated on beach near New York, open all year, is looking for a manager and feels that it is a great opportunity for a woman who has had hotel experience and has executive ability; no kitchen. Apply, stating experience, to N 882 Times Downtown.

LEDGER CLERK
wanted by a large manufacturing concern; one capable of handling large number of accounts, statements and trial balances. Write, stating age, experience and salary expected. Mgr., 1238 Knickerbocker, West 42d.

Help Wanted—Female.

LEDGER CLERK, experienced young lady, capable of taking trial balance accurately; good opportunity for right party; state age, salary, references. R 512 Times.

LEDGER CLERK, experienced with trial balances and controlling accounts. National Consumers Paper Corp., 3 Washington Place.

MASSEUSES, licensed, full and part time. Apply 46 West 40th St.

MASSEUSE, licensed, neat appearance, hours 12-8; good opportunity. K 578 Times.

MILLINERY SALESLADY wanted; experienced; willing and able to assume responsibility; permanent position; capable of helping in adjusting hats; apply all week. Matty, 2,527 Broadway.

MODELS, SIZE 16.
TALL AND ATTRACTIVE.
HIGH SALARY, STEADY POSITIONS.
INTERNATIONAL DRESS CO.,
225 WEST 37TH ST.

MODELS,
AN EXCEPTIONAL OPPORTUNITY TO SEVERAL YOUNG LADIES; MUST BE TALL, SLENDER AND EXTREMELY ATTRACTIVE; STEADY YEAR-ROUND POSITION; GOOD SALARY AND ADVANCEMENT. MILGRIM, BROADWAY AT 14TH ST.

MODEL, SIZE 16,
tall and attractive, for dresses.
LEDERER & ADLER,
406 7TH AV.

MODEL, JUNIOR, SIZE 15.
ALSO KIDDIE, SIZE 12.
ATTRACTIVE; EXPERIENCED.
WITTENBERG-SHIMBERG,
1,872 BROADWAY.

MODELS, SIZE 16.
ATTRACTIVE;
COAT HOUSE; LONG SEASON.
MANNIE KAGLE, INC.,
213 WEST 35TH.

MODELS
5 feet 4 inches tall, bust 42, hips 47, to try on coats; experienced preferred.
HALLE BAER & BROWN,
1,333 BROADWAY.

MODELS, SIZE 16.
TALL AND ATTRACTIVE FOR DRESS HOUSE. CALL ALL WEEK.
A. SOLOMON, 248 WEST 35TH.

MODEL, size 16, attractive, experienced for high-class coat and wrap house; good salary and permanent position for right party. Anderman & Keilman, 330 7th Av.

MODELS, SIZE 16 OR 36, TALL AND ATTRACTIVE LOOKING, FOR SPORT WEAR AND BATHING SUITS. SHEPHERD KNIT-TING MILLS, 11 EAST 26TH.

MODEL, STYLISH YOUNG LADY, FOR SHOWROOM OF COAT HOUSE; STEADY POSITION. MARCUS, KLEPPER & CO., 236 WEST 38TH.

MODELS, stylish young ladies, size 16, for coats; long season. Apply A. Davis & Sons, 225 West 37th.

MODELS, SIZE 16, STYLISH YOUNG LADIES, FOR DRESSES. C. S. REINUS CO., 256 WEST 38TH.

MODELS, STOUT, COATS, PERFECT 42½, SHOWROOM EXPERIENCE. GARFINKEL-ROSENBLATT, 501 7TH AV.

MODELS wanted, experienced, for dress house; perfect 16; must be attractive. Charles Zwirn, 525 7th Av.

MODELS—Attractive girls to model bathing suits, size 34. Apply 1,140 Broadway, Room 1,405.

MODEL—ATTRACTIVE, SIZE 16.
Willing to assist in office.
Third floor. 221 West 37th St.

MODEL, experienced, size 16, refined, steady position; high-grade dresses. Kormack Dress, 253 West 36th.

MODELS, ATTRACTIVE, SIZE 16 FOR LADIES' DRESSES. APPLY KAGEL & KAGEL, 230 WEST 38TH, 17TH FLOOR.

MODEL, coat, junior, size 15; steady position. Louis Pototsky, 260 West 35th.

MODELS, size 16, experienced on coats. Frank, Bregstein & Sons, 463 7th Av.*

MODEL, size 16, for dresses. Apply 19 West 24th, Room 804.

NURSE, registered, experienced in administration of nitrous oxide and oxygen anaesthesia; state salary, experience and telephone; exodontist's office. R 516 Times.

NURSE, graduate, with experience, for operating room. Hospital, 321 East 42d.

NURSES, undergraduates, for day and night duty. Sanitarium, 221 East 82d.

OFFICE ASSISTANT, girl 18, in office of a jewelry factory; references. Call 9 to 12, Untermeyer Robbins & Co., 136 West 52d St.

SALESLADIES.
Refined young ladies, competent, for high-class restaurant and pastry shop; good pay; excellent opportunity for advancement.
LONGCHAMPS,
1,001 Madison Av., between 77th and 78th Sts.

SALESLADY.
Prominent misses' dress house requires the services of an experienced saleswoman to wait on trade in showroom; must have excellent references and be smart and stylish in appearance; write fully, giving details as to previous connections. Box 468, Realservice, 15 East 40th.

SALESWOMEN
FOR
FURS.
MUST BE EXPERIENCED IN SERVING HIGH-CLASS CLIENTELE
AT WANAMAKER'S,
Broadway and 9th St.
APPLY EMPLOYMENT BUREAU,
10th Floor, New Building.

SALESWOMEN, 3, over 30, experience unnecessary, ladies' wear; salary $4 day, commission promotion; also part time. Room 306, 507 5th Av. (254 St.)

SECRETARY-STENOGRAPHER — A refined young lady to handle confidential and stenographic work two partners in importing business; this is a permanent position and will pay well for capability and personality; give full particulars, present and past employment, state religion. D 567 Times Downtown.

SECRETARY - STENOGRAPHER — Exceptional opportunity for unusually bright beginner; small office; start low, progress with the business; state qualifications and religion. D 567 Times.

SECRETARY-STENOGRAPHER, experienced, rapid; knowledge bookkeeping desirable. Call Walker 3930, Mr. Reynolds.

STENOGRAPHER, refined young lady, experienced and capable; some knowledge of handling sales follow-up card system desirable but not absolutely necessary. Apply Sohmer & Co., 31 West 57th St.

STENOGRAPHER, general office experience and switchboard. Renaissance Bronze Works, 130 Pelt St. and Foster Av., Long Island City. Take Corona subway to Lowery St. station.

STENOGRAPHER, Pitman write, some statistical work; interesting position for clear-headed young woman; one or two years' experience; state age, education, &c. Dry Goods, Box 499, City Hall Station.

STENOGRAPHER—Christian firm desires young lady, refined, with 2 years' experience in stenographic work; knowledge of general office practice necessary; state salary desired. J. McMillan & Co., 151 East 45th.

STENOGRAPHER—Exceptionally intelligent young woman for stenographic position in publicity organization, accurate and perfect work a prerequisite; good educational background essential; write fully. R 523 Times.

STENOGRAPHER—Brooklyn manufacturing concern; $25-$27; good opportunity; state experience and religion. R. C., 249 N. Y. Times Brooklyn Branch.

STENOGRAPHER, some experience or bright beginner; refined personality essential; state age, salary, own handwriting. G 984 Times Downtown.

STENOGRAPHERS—Good openings for experienced stenographers; chance for advancement. Apply 7th floor, River-Ready Bldg., Thompson Av., Long Island City.

STENOGRAPHER-TYPIST, first-class, accurate at figures, good education; permanent. Apply Room 1803, 18 East 41st, Wednesday at 10 A. M.

STENOGRAPHER-BOOKKEEPER, between 23-25; must be neat and of good appearance; capable and willing worker; 1 year's experience at least. R 532 Times.

STENOGRAPHER, capable, thoroughly experienced; permanent; good salary; write, giving experience and recommendations. R 588 Times.

STENOGRAPHER AND TYPIST, experienced, wanted in wholesale hosiery house; state past experience, age and salary desired. R 530 Times.

STENOGRAPHER, Japanese exporters and importers require intelligent, willing stenographer; in reply state age and salary desired. W 668 Times Downtown.

STENOGRAPHER, permanent position in Brooklyn office; state experience, age, religion and salary expected. 4 N. Y. Times Brooklyn Branch.

STENOGRAPHER,
SWITCHBOARD OPERATOR; EXPERIENCED; REFERENCES. UNIVERSAL BRASSIERE, 576 BROADWAY.

STENOGRAPHER, experienced; accuracy and speed required; good position for right party. Call Seneca Textiles Corp., 76 Worth St.

STENOGRAPHER — Must have real estate experience. Apply by letter only; state age, salary experience. Hell & Stern, 1,165 Broadway, New York.

STENOGRAPHER, accurate, 3 years' experience, knowledge bookkeeping; chance advancement. Lacquer & Chemical Corp., 314 40th St., Brooklyn.

STENOGRAPHER, over 23, two or three evenings weekly; Jewish literary work; $3 per evening. Trueman, 27 Waverly Place (near 7th Av. and 11th St.).

STENOGRAPHER.
A bright young woman with high school or college education, who has a thorough knowledge of shorthand, typing and English and is good at figures; pleasant office associates, permanent employment and advancement according to merit may be depended upon; the young woman selected will be one who is quick, accurate, conscientious, cheerful in performing any task that may be assigned and unafraid of work; state age, education, experience, religion and salary expectations. S. S., 220 Times Downtown.

STENOGRAPHER.
Must be experienced and capable, with pleasing personality, to assist busy sales manager of Brooklyn manufacturing concern; state full particulars, including experience, references and salary expected. P N. 3046 Times Annex.

STENOGRAPHER—Unusual opportunity for ambitious young lady with large, successful house; must be rapid typist, neat and accurate, banking experience desirable on credits and collections; short hours; important; state lowest salary; full details. W 690 Times Downtown.

STENOGRAPHER, beginner; permanent position with manufacturing concern for young lady who is a thoroughly trained beginner; high school graduate preferred; state age, training, religion and salary expected. A N Times Brooklyn Branch.

STENOGRAPHER-SECRETARY—Large corporation desires capable and efficient girl with commercial experience; salary to start $125 per month. In reply state in detail experience, education, age and religion. R 529 Times.

STENOGRAPHER, about 21, for dress manufacturer; must be thoroughly reliable, competent and have knowledge of bookkeeping; need not be experienced in dress line; write in detail. R 486 Times.

STENOGRAPHER, attractive, neat beginner, preferably high school education; interesting work in midtown office; splendid opportunity; state qualifications, age, salary. N 184 Times.

STENOGRAPHER and Typist wanted in sales promotion office; one with experience on switchboard; state full particulars and salary desired to start. W 502 Times Downtown.

STENOGRAPHERS, dictating machine operators; immediate; desirable opportunities; instructions and practice in dictating machine operation. Apply Miss Linz, The Ediphone, 415 Broadway, Canal 0670.

STENOGRAPHERS—Good opportunity, large corporation, short hours, experienced only; state age, religion, education; salary $18 to $25. T 266 Times.

STENOGRAPHER, Spanish, English; neat and accurate; state full particulars. P. O. Box 56, Church St. Station.

STENOGRAPHER, educated, pleasing personality, 3-4 years' experience; rapid and accurate; $25. 25 West 42d. Room 414.

STENOGRAPHER with payroll experience; no beginners. Hudson Bag Co., 316 Scholes St., Brooklyn.

STENOGRAPHER, rapid, accurate, experienced; congenial surroundings. Call Detroit Fidelity and Surety Co., 136 William St.

STENOGRAPHER, neat, accurate, rapid, $30; (noiseless), York-McBride Corp., 110 West 42d.

STENOGRAPHER and office assistant; state age, experience and salary; reply by letter only. J. Stanley, 480 West 20th St.

STENOGRAPHER, rapid, wanted as secretary to editor of weekly publication. Apply Room 308, 799 Broadway.

STENOGRAPHER, general office assistant, experienced. Apply 165 East Tremont Av. R 534 Times.

STENOGRAPHER and general office assistant in export office; state age, experience and salary. W 700 Times Downtown.

STENOGRAPHER, experienced, alert, literally inclined; theatrical office; $16. Room 9, 1,520 Broadway.

STENOGRAPHER, beginner, knowledge of bookkeeping. Room 816, 1,265 Broadway.

SWITCHBOARD OPERATOR.
Large wholesale house requires the services of an experienced switchboard operator; steady position. Write, stating age, experience and salary expected. Box 377, 1235 Knickerbocker, West 42d Bldg.

TEACHER, Gregg shorthand, Newark school; experienced. Telephone Mr. Cope, Mitchell 8080.

TELEPHONE OPERATORS.
Experienced, central office; long distance preferred; full or part time work; day's, evenings or nights, Maintenance of Summer. Call on Miss A. A. Rice, Main Hall, 24 Walker St., near Broadway and Canal St., American Telephone and Telegraph Co.

TYPISTS.
There are several temporary and permanent openings for experienced typists; high school education essential. Apply
AMERICAN TELEPHONE AND TELEGRAPH COMPANY,
195 BROADWAY. ROOM 518.

TYPIST, stenographer; direct mail printing sales company has opening for young lady with experience in filling in and producing sales letters in quantity; an unusual opportunity; some experience in office routine; address stating experience and salary desired to start. W 702 Times Downtown.

TYPIST and Office Assistant; high school training preferred, for permanent position in educational institution; State in own handwriting education, experience, religion, and telephone number; salary to start $20. B 235 Times.

TYPIST-CLERK for invoicing and export routine, moderate knowledge Spanish essential; Spanish-American with working knowledge English acceptable. Apply Room 2505, 370 Seventh Av., New York.

TYPISTS, knowledge of Slovak or Polish preferred; beginners also considered; state qualifications, starting salary. D 666 Times Downtown.

TYPIST, short hours, permanent position; state age, experience, salary; give telephone number. Box L. H., 27 Union Square.

WAITRESSES
ABRAHAM & STRAUS, INC.,
Fulton St., Brooklyn.
Require Part-time Waitresses for Their Main Dining Room.
Apply Employment Office.

WOMAN
TO TAKE CHARGE OF MODELS AND SHOWROOM IN WHOLESALE DRESS HOUSE; EXPERIENCE REQUIRED.
INTERNATIONAL DRESS CO.,
225 WEST 37TH ST.

WOMAN, EXECUTIVE ABILITY.
Alert, enthusiastic type, 25 to 35; high school or better; unusual opening in advertising and sales department of publishing house; salary and bonus; rapid advancement; must be free to leave city; call morning only. Suite 1021, National City Building, Madison and 424.

WOMAN, executive ability, fine personality, one accustomed to handling public and taking charge of appointments in large dental department; must speak Yiddish. Apply Dr. M. Price, 222 4th Av., New York City, 6th floor.

YOUNG LADY familiar with office routine, also must be thoroughly proficient in handling small monitor switchboard. Call Ruder Bros., 18 East 48th, before 11.

YOUNG LADY, neat appearance, assist showroom; some knowledge stenography; state full particulars and salary. S. S., 276 Times.

YOUNG WOMEN to give facial treatments in Chicago salon of New York skin specialist; excellent opportunity for young women of about 23; must have education, attractive appearance, ability to meet cultured women and to sell; references; permanent position; salary. R 547 Times.

YOUNG WOMAN to trace addresses in reference books, experience preferred. R. L. Polk & Co. Ask for Miss Bagley.

THREE WOMEN.
Three women of refinement and ambition wanted to assist in expanding our income bond business; experience not necessary; weekly salary and additional allowances based on accomplishment. Call or write 277 Broadway, offices first suite.

EXPERIENCED MODEL.
On stricktly fine tailored dresses; must be 5 feet 8 tall, size 18; excellent opportunity for bright girl only. R 517 Times.

BEGINNER, refined, for part-time light office work; $10 weekly. Write fully, P. O. Box 200, Grand Central Terminal, New York.

Employment Agencies.
OWENS AGENCY
103 FULTON, FOOR, EWAY
STENOGRAPHERS, SECRETARIES, BOOKKEEPERS, TYPISTS, CLERKS; EXPERIENCED AND BEGINNERS; IMMEDIATE OPENINGS; $15-$30.
MISS C. L. McGUINNESS,
CARE NEW YORK BAR ASSOCIATION,
42 WEST 44TH ST.
Temporary permanent positions available for competent stenographers in high-class law offices.

LOIS ANNE STONE, 32 BROADWAY.
STENOS., advcr., brokerage.....$30-$35
CLERKS, beginners, college graduates, major in mathematics; wonderful opportunities.
TYPISTS, small office, advancement.....$

Help Wanted—Female.
Employment Agencies.

R. A. FOUST & CO., INC.
EMPLOYMENT SPECIALISTS,
165 Bway., 10th floor, Cort. 5494.
MRS. E. P. BROOKE.

The calls listed below call for American applicants of refinement and good education, and unless otherwise stated are for young women not over 30 years.
TEMPORARY STENOGRAPHERS-TYPISTS.
Numerous calls in many lines; register immediately.....$35-$50-$75
SECRETARIES-STENOGRAPHERS.
We have calls for secretaries from three prominent colleges; persons recommending to merit may be depended upon; the young woman selected will be one who is quick, accurate, conscientious, cheerful in performing any task that may be assigned and unafraid of work; state age, education, experience, religion and salary expectations. S. S., 220 Times Downtown.

STENOGRAPHER.
Must be experienced and capable, with pleasing personality, to assist busy sales manager of Brooklyn manufacturing concern; state full particulars, including experience, references and salary expected. P N. 3046 Times Annex.

STENOGRAPHER—Unusual opportunity for ambitious young lady with large, successful house; must be rapid typist, neat and accurate, banking experience desirable on credits and collections; short hours; important; state lowest salary; full details. W 690 Times Downtown.

STENOGRAPHER, beginner; permanent position with manufacturing concern for young lady who is a thoroughly trained beginner; high school graduate preferred; state age, training, religion and salary expected. A N Times Brooklyn Branch.

STENOGRAPHER-SECRETARY—Large corporation desires capable and efficient girl with commercial experience; salary to start $125 per month. In reply state in detail experience, education, age and religion. R 529 Times.

STENOGRAPHER, about 21, for dress manufacturer; must be thoroughly reliable, competent and have knowledge of bookkeeping; need not be experienced in dress line; write in detail. R 486 Times.

STENOGRAPHER, attractive, neat beginner, preferably high school education; interesting work in midtown office; splendid opportunity; state qualifications, age, salary. N 184 Times.

STENOGRAPHER and Typist wanted in sales promotion office; one with experience on switchboard; state full particulars and salary desired to start. W 502 Times Downtown.

STENOGRAPHERS, dictating machine operators; immediate; desirable opportunities; instructions and practice in dictating machine operation. Apply Miss Linz, The Ediphone, 415 Broadway, Canal 0670.

STENOGRAPHERS—Good opportunity, large corporation, short hours, experienced only; state age, religion, education; salary $18 to $25. T 266 Times.

STENOGRAPHER, Spanish, English; neat and accurate; state full particulars. P. O. Box 56, Church St. Station.

STENOGRAPHER, educated, pleasing personality, 3-4 years' experience; rapid and accurate; $25. 25 West 42d. Room 414.

STENOGRAPHER with payroll experience; no beginners. Hudson Bag Co., 316 Scholes St., Brooklyn.

STENOGRAPHER, rapid, accurate, experienced; congenial surroundings. Call Detroit Fidelity and Surety Co., 136 William St.

STENOGRAPHER, neat, accurate, rapid, $30; (noiseless), York-McBride Corp., 110 West 42d.

STENOGRAPHER and office assistant; state age, experience and salary; reply by letter only. J. Stanley, 480 West 20th St.

STENOGRAPHER, rapid, wanted as secretary to editor of weekly publication. Apply Room 308, 799 Broadway.

STENOGRAPHER, general office assistant, experienced. Apply 165 East Tremont Av. R 534 Times.

STENOGRAPHER and general office assistant in export office; state age, experience and salary. W 700 Times Downtown.

STENOGRAPHER, experienced, alert, literally inclined; theatrical office; $16. Room 9, 1,520 Broadway.

STENOGRAPHER, beginner, knowledge of bookkeeping. Room 816, 1,265 Broadway.

SWITCHBOARD OPERATOR.
Large wholesale house requires the services of an experienced switchboard operator; steady position. Write, stating age, experience and salary expected. Box 377, 1235 Knickerbocker, West 42d Bldg.

TEACHER, Gregg shorthand, Newark school; experienced. Telephone Mr. Cope, Mitchell 8080.

TELEPHONE OPERATORS.
Experienced, central office; long distance preferred; full or part time work; day's, evenings or nights, Maintenance of Summer. Call on Miss A. A. Rice, Main Hall, 24 Walker St., near Broadway and Canal St., American Telephone and Telegraph Co.

TYPISTS.
There are several temporary and permanent openings for experienced typists; high school education essential. Apply
AMERICAN TELEPHONE AND TELEGRAPH COMPANY,
195 BROADWAY. ROOM 518.

TYPIST, stenographer; direct mail printing sales company has opening for young lady with experience in filling in and producing sales letters in quantity; an unusual opportunity; some experience in office routine; address stating experience and salary desired to start. W 702 Times Downtown.

TYPIST and Office Assistant; high school training preferred, for permanent position in educational institution; State in own handwriting education, experience, religion, and telephone number; salary to start $20. B 235 Times.

TYPIST-CLERK for invoicing and export routine, moderate knowledge Spanish essential; Spanish-American with working knowledge English acceptable. Apply Room 2505, 370 Seventh Av., New York.

TYPISTS, knowledge of Slovak or Polish preferred; beginners also considered; state qualifications, starting salary. D 666 Times Downtown.

TYPIST, short hours, permanent position; state age, experience, salary; give telephone number. Box L. H., 27 Union Square.

WAITRESSES
ABRAHAM & STRAUS, INC.,
Fulton St., Brooklyn.
Require Part-time Waitresses for Their Main Dining Room.
Apply Employment Office.

WOMAN
TO TAKE CHARGE OF MODELS AND SHOWROOM IN WHOLESALE DRESS HOUSE; EXPERIENCE REQUIRED.
INTERNATIONAL DRESS CO.,
225 WEST 37TH ST.

WOMAN, EXECUTIVE ABILITY.
Alert, enthusiastic type, 25 to 35; high school or better; unusual opening in advertising and sales department of publishing house; salary and bonus; rapid advancement; must be free to leave city; call morning only. Suite 1021, National City Building, Madison and 424.

WOMAN, executive ability, fine personality, one accustomed to handling public and taking charge of appointments in large dental department; must speak Yiddish. Apply Dr. M. Price, 222 4th Av., New York City, 6th floor.

YOUNG LADY familiar with office routine, also must be thoroughly proficient in handling small monitor switchboard. Call Ruder Bros., 18 East 48th, before 11.

YOUNG LADY, neat appearance, assist showroom; some knowledge stenography; state full particulars and salary. S. S., 276 Times.

YOUNG WOMEN to give facial treatments in Chicago salon of New York skin specialist; excellent opportunity for young women of about 23; must have education, attractive appearance, ability to meet cultured women and to sell; references; permanent position; salary. R 547 Times.

YOUNG WOMAN to trace addresses in reference books, experience preferred. R. L. Polk & Co. Ask for Miss Bagley.

THREE WOMEN.
Three women of refinement and ambition wanted to assist in expanding our income bond business; experience not necessary; weekly salary and additional allowances based on accomplishment. Call or write 277 Broadway, offices first suite.

EXPERIENCED MODEL.
On stricktly fine tailored dresses; must be 5 feet 8 tall, size 18; excellent opportunity for bright girl only. R 517 Times.

BEGINNER, refined, for part-time light office work; $10 weekly. Write fully, P. O. Box 200, Grand Central Terminal, New York.

Employment Agencies.
OWENS AGENCY
103 FULTON, FOOR, EWAY
STENOGRAPHERS, SECRETARIES, BOOKKEEPERS, TYPISTS, CLERKS; EXPERIENCED AND BEGINNERS; IMMEDIATE OPENINGS; $15-$30.
MISS C. L. McGUINNESS,
CARE NEW YORK BAR ASSOCIATION,
42 WEST 44TH ST.
Temporary permanent positions available for competent stenographers in high-class law offices.

LOIS ANNE STONE, 32 BROADWAY.
STENOS., advcr., brokerage.....$30-$35
CLERKS, beginners, college graduates, major in mathematics; wonderful opportunities.
TYPISTS, small office, advancement.....$

Help Wanted—Female.
Employment Agencies.

AMERICAN VOCATIONAL EXCHANGE,
11 EAST 42D ST. 170 BROADWAY.
We are carrying many of the highest type positions, requiring immediate replacement:
6 SECRETARIAL STENOGRAPHERS, $33.
7 SECRETARIAL STENOGRAPHERS, $30.
30 STENOGRAPHERS, Insurance, Steel, Financial Engineering, Publishing, Films, Law.....$25-$30-$35.
10 STENOGRAPHERS (Beginners), exceptional opportunities for the right training with rapid promotion assured, $18-$20-$25.
TYPISTS—Permanent ($5), ($2); Temporary, $30.
CLERKS—Filers, $20-$22-$23.
CLERK-TYPISTS, $22-$25.
HIGH SCHOOL GRADUATES, $65 month.
BOOKKEEPERS, $30-$35.

INGHAM
EMPLOYMENT SERVICE,
200 BROADWAY. ROOM 208.
VERA A. ROBERTS.
Comptometer Operator, theatrical.....$25
Comptometer Operators .....$20-$25
Elliott-Fisher Operator.....$25
Switchboard Operator, experienced.....$25
Clerks, beginners, and experienced.....$15-$25

JOAN SMITH
Steno., printing experience preferred.....$35
Stenos (3), small offices $30
Stenos, beginners and experienced.....$18-$25
Dictaphone Operators.....$25
Typist-Clerk $20
Typist, theatrical section.....$18-$20

EXECUTIVE SERVICE CORPORATION,
1515 Pershing Square Building.
STENO.: Knowl. Spanish $155
STENO.: steno. department st.....$30
STENOS.: Temporary .....$25-$35
ASST.: Edc. Dept; Knowl. Steno.....$30
CLERK-Typist: Some steno.....$25
BILLER-TYPIST; BILLER.....$20
STATISTICAL Typist .....$25-$25
TELEPHONE-FILE $20
TELEPHONE-TYPIST: Advance.....$16
DEPARTMENT STORE DIVISION.
ASSISTANT BOOKKEEPER $22
BILL CLERK: Ellis $20
TYPISTS: (2) $16

THE COLLEGIATE SERVICE, INC.
Occupational Bureau for College Women.
437 5th Av. At 39th St.
Mgr. new dining room, excl. seashore tavern, salary and comm.; exec. secy., woman's club, Ohio, $2,400; bkkpr., advt., $35; bkkpr., commercial art, $30; stenos., $25-$30-$35; investigators, $25; catalogue, $30; finan. secy., Washington, D. C., school, $100 and maint.; house dir., private school, $100 and maint.

OFFICE SERVICE COMPANY
103 Park Av., cor. 41st St. Est. 1909
Selective Individual Employment Service.
SEC'Y-D. T., small office.....$30
SEC'Y-STENO., Publishing, U. T.....30
SEC'Y-STENO., Paper, D. T.....25
STENO., Good at figures, D. T.....25
TYPIST-CLERK, Bonds, U. T.....25
TYPIST-BILLER, Adv. U. T.....25

BRODY AGENCY
220 BWAY. (CENTRE CHURCH PLACE).
Stenographers, legal, commercial, technical, educational, downtown-uptown, small offices, large corporations, $16-$40; switchboard-typist, $22; steno-typists, $23; bookkeepers-stenographers, many, $18-$35; clerks, general, figures, typists, $12-$28; many others; call every day.

THE BRENTON COMPANY,
50 Church St., Room 879.
BUSINESS GIRLS WHO
appreciate the small agency, where personal interest is taken in each applicant, will find here desirable openings in all branches of office work.

BUSINESS EFFICIENCY BUREAU,
507 5TH AV. 42D.
Stenographers, some selling, interior decorator, $25; renting agents (2), under 30, $25 and commission; cashier, hotel, $25; assistant bookkeeper, ledger clerk, trial balance, $25.

THE PERSONNEL COMPANY
9 Church St. Room 55
SEC'Y-STENOS., temp. $6; perm., $15-$25.
TYPISTS, temp., $4; perm. $18-$25.
CLERKS, chart $30; let'r $25-30; gen $20-25
FILERS, transf. Gen., $23; accur. $25.
OPRS., Ell-Fisher; Comptom; Ellis, $25-$30

HORN AGENCY,
505 5TH AV. ENTRANCE 42D.
BOOKKEEPER, FULL CH'GE.....$30-$35
STENOS., MOVING PICTURES.....$25-$30
STENOS., TEMP., PERMANENT.....$30
TYPISTS, TEMPORARY, $25; accur. $30
CLERKS, GOOD AT FIGURES.....$20

PERSONNEL PLACEMENT, 12 East 41st.
Steno.-Secre. advg., fine location, $30; Steno.-Plug Op. (small off.), $25-30; Typist-Clerk, unusual opp., $23; E. F. Biller, $30. (SCORES TEMPORARY STENOGRAPHERS.)

Help Wanted—Female.
Employment Agencies.

NATIONAL
EMPLOYMENT EXCHANGE,
At our
GRAND CENTRAL BRANCH
(Opposite G. C. T., near 43d).
63 Vanderbilt Av.

WITH MRS. WOOD—
Sec'y., charge of small office.....$25-$30
Sec'y., desirable woman, Business Men.....$27
Steno., some reception work.....$30
Steno., publishing house.....$30
Stenos., temporary, several desirable openings, $25 week or through Summer.....$5 day
Bookkeeper-Clerk, little Bkpg.....$30
Bkpr., full charge, accts. expr.....$35
Billr. Biller, exceptional opp.....$30
Typists, some clerical work.....$20-$25
Typist, monitor Bd., little exps.....$18
Dictaphone Oper., exceptional opp.....$18

WITH MISS SCATTERY—
Clerk, H. S. Grad., knowl. typing.....$110
Clerk; posting, little typing.....$20-$25
Clerk, Broad, keep records.....$20
Clerk, some typing.....$20
Bookkeeper, 20-25 years.....$20
Bkpr., small set, knowl. stenog.....$22
Stenos.: Numerous openings offering unlimited advancement, congenial surroundings; regular hours.....$25

"THE NATIONAL,"
52 Vanderbilt Av.

HAMILTON
EMPLOYMENT SERVICE.
50 CHURCH ST.,
Hudson Terminal Bldg.
Uptown Office:
342 MADISON AV., at 44th St.

STENOGRAPHIC DEPT.
(Miss Scott, in charge.)
Many offices; many kinds of offices; must have good background, capable.....adv.
SEC'Y.—Jersey City, convenient location.$35
SEC'Y.—Stock or bond experience.....$30-$35
STENOS. (3)—Automobile company, inc. $125
SEC'Y.—To President, new concern, good future, well educated girl.....$30
STENO.-CLK.—New dept.; will be in charge.....$25
STENOS. (2)—1 year's experience.....$22
(50) SPLENDID OPENINGS AT $25.

OUR OTHER DEPARTMENTS FOR BOOKKEEPERS, TYPISTS, TELEPHONE OPERATORS AND CLERKS HAVE TOO MANY POSITIONS TO ENUMERATE HERE AND WE ASSURE THAT IF YOU CALL WE CAN PLACE YOU IMMEDIATELY.

BROW

Help Wanted—Male.

Agencies.

CHANGING JOBS AGAIN?
Learn from what type of work you can do best and stick to it! The Merton method of personal analysis points out your true talents. Preliminary interview free. Call, write or phone for free Booklet B.
MERTON INSTITUTE, INC.,
Met. Bldg., 34 West 44th St. Vanderbilt 2962.

ACCOUNTANCY.
Are you interested in training for the C. P. A. certificate or for an executive position as Controller, Treasurer or Office Manager? If so investigate the professional courses of Pace Institute. Write for helpful booklet, "Your Market Value," and Bulletin 22.
Pace Institute, 30 Church St., New York.

OPERA CLUB offers unusual opportunities to young men and women with good voices; public performances; trial; daily. Metropolitan Opera House, Studio 63, Pennsylvania. 2828.

Salesmen Wanted.

ADVERTISING SALESMEN.

Leather novelties; a real opportunity for the right man to represent old-established firm in choice territories; highest remuneration; commission basis. See Mr. Livingston, 19th floor, 11 East 26th St.

AUTOMOBILE SALESMEN, to sell Studebaker cars over large territory; drawing account plus car and leads given by office; wonderful opportunity for several men; if interested and feel that you can sell a real car with a real organization get in touch at once. Smith & Goodall, 237 Merrick Road, Lynbrook, L. I.

AUTO ACCESSORY SALESMAN, experienced for Long Island territory; drawing account and commission. S. & S. Auto Equipment Co., 155-27 Hillside Av., Jamaica, L. I. Phone Jamaica 2303.

BUTTON-TRIMMING SALESMEN, experienced retail trade; good territories open; liberal commissions; exclusive side line. Z 2419 Times Annex.

CORSET and Brassiere Salesmen for Ohio, Indiana and Michigan; also far West and South; high class men wanted; acquainted with corset buyers; commission basis. X 2045 Times Annex.

FURNITURE SALESMEN.
Opening in our New York Store for 2 experienced furniture salesmen and one for our Newark Store; must be of good appearance and personality; salary and commission basis; earnings largest in the business; permanent position; only those with instalment experience need apply.
LUDWIG BAUMANN CO.,
35th and 36th Sts. on 8th Av.,
144 West 125th St.,
370-381 Broad St., Newark.

HARDWARE SALESMAN wanted by old established firm to take over New York City and New England territory; one experienced in calling on wholesale and hardware trade preferred; write, stating full details; drawing account against commission. R 498 Times.

MATTRESS SALESMAN for the metropolitan district and outside territory; state age, married or single, reference, salary expected and phone number in first letter. X 2039 Times Annex.

MOTOR TRUCK SALESMEN.
We are adding 3 more men to our force; interested only in men experienced in heavy duty trucks and owning car; New York City territory; salary and commission basis; replies will be held strict confidence, but positively will not be considered unless full record for past 5 years is given; our men know of this advertisement.
Box V 190 Times Downtown.

PHOTOGRAPHIC supply and camera salesman; must have retail experience. Herbert & Hueegen, 18 East 42d.

REAL ESTATE SALESMEN,
WITH OR WITHOUT EXPERIENCE.
If you don't know how to sell we will teach you.
We have the best property in New York City. $460 and up.
We give prospect beat and auto rides, entertainment and feeds; we give you 100% cooperation plus—live, walking, talking
PROSPECTS.
High rate of commission.
SEE MR. SILVERSTEIN,
1,440 BROADWAY, SUITE 452.

REAL ESTATE SALESMEN.
A NEW AND UNUSUAL OPPORTUNITY FOR A FEW SINCERE MEN TO JOIN BILTMORE SHORES SELLING FORCE FOR SPECIAL WORK AND BECOME PART OF A SUCCESSFUL ORGANIZATION WITH SUFFICIENT WORK FOR SEVERAL YEARS AHEAD.
LIBERAL COMMISSIONS PAID IN FULL AND EVERY COOPERATION AND ASSISTANCE TO COMPLETE QUICK SALES.
A PERSONAL AND PATIENT INTERVIEW FOR EVERY MAN. APPLY DAILY BETWEEN 9 A. M. AND 5 P. M.
FRANKEL SALES AND DEVELOPMENT CORP., 810 10TH AVE., NEW YORK CITY.
SAMUEL TAUBER, Gen. Mgr.

REAL ESTATE SALES MANAGER, WITH OR WITHOUT CREWS; MEN WHO CAN PRODUCE; WE DO NOT GIVE SALARY OR DRAWING ACCOUNT, BUT WE DO GIVE MEN TRANSPORTATION, LUNCHES, ENTERTAINMENT AND EVERY POSSIBLE COOPERATION THAT WILL HELP YOU PRODUCE; STRICTLY COMMISSION, BUT VOLUME PRODUCTION ASSURED; COME IN AND TELL ME WHAT YOU CAN DO. MR. SILVERSTEIN, 1,440 BROADWAY, SUITE 452.

RESIDENT SALESMEN to handle side line of men's embroidered silk mufflers; high grade, popular price; commission basis. Royal Silk Muffler Co., 7 West 22d.

Closing Hours for Advertisements

Daily Edition

Real Estate, Steamships, Resorts and Business Page display advertisements must be received before 5 P. M. on the day preceding publication; all other advertisements before 6 P. M.

Lost and Found, Deaths, Marriages and Births accepted until midnight.

Sunday Edition

TODAY, WEDNESDAY, 6 P. M.—Schools, Steamships, Hotels, Resorts, Amusements.

TOMORROW, THURSDAY, MIDNIGHT—Display Agencies and Real Estate, with cuts, photographs, matrices or drawings.

FRIDAY, 3 P. M.—Editorial Section.

FRIDAY, 6 P. M.—Undisplayed classified, Business Opportunities.

SATURDAY, 1 P. M.—Undisplayed classified, subject to omission.

Classified Advertising Rates

Minimum space 2 lines.	Agate line of 6 words
Situations Wanted	40c
Furnished Rooms, Rooms Wanted	50c
Boarders and Board Wanted	55c
Help Wanted	55c
*Salesmen Wanted	65c
Lost and Found	65c
Real Estate, &c.	65c
Apartments to Let and Wanted	65c
Country Board	65c
For Sale	70c
Automobile Exchange	70c
Agents Wanted	80c
Mortgage Loans	85c
Employment Agencies	90c
Public Notices	$1.00
Business Opportunities	$1.00

	Per Word
Buyers' Wants, Offerings to Buyers	15c
Book Exchanges (Sundays)	12c

Errors avoided by delivering advertisements in advance of closing time.

Telephone LACkawanna 1000.

**In salesmen advertisements basis of compensation, either salary or commission, and article or service offered must be stated.*

Reward of $100 offered by The New York Times for information leading to arrest and conviction of any one inserting a fraudulent advertisement in The Times.

Offices of
The New York Times

Times Building	Harlem
Times Square	187 West 125th St.
Subway Level	
Times Annex	Brooklyn
438 Street	300 Washington St.
West of Broadway	
Downtown	Bronx
7 Beekman St.	2,328 Third Av. (149th St.)
Wall Street	Fordham
140 Broadway	170 E. Fordham Rd.

Salesmen Wanted.

SECURITY SALESMEN.
A large mortgage and bond institution has recently increased its capitalization because of its greatly increased and rapidly growing business. Its extensive Metropolitan newspaper advertising campaign has attracted many hundreds of inquiries regarding its securities. These are very high-class active leads and are so numerous that it means it necessary to increase the institution's already active sales organization. A few experienced, successful security salesmen are desired to follow up these leads immediately on a liberal commission basis. The institution's mortgage bonds which are to follow this offering of capital stock will give permanent positions to the right men. Address Box R 540 Times.

SECURITY SALESMEN.
We desire a few more experienced, high-class salesmen to call on our people by appointment; only men who can qualify as to past large performances in closing sales desired. Compensation: liberal commission.
Phone Mr. Coram, Main 9000.

SPECIALTY SALESMEN, ATTENTION!
We are owners, patentees and manufacturers of a new electrical device of tremendous and universal interest. It is fully covered by basic patents, is proven correct in engineering principles and completely fills one of the biggest fields of skill time, almost as big as that filled by the automobile.
We have just opened a New York office and have positions for 12 salesmen. In adjacent territory we already have one of the highest paid specialty organizations in America, where we are making thousands of sales monthly.
This specialty will pay for itself over and over each year, is a great convenience and labor-saver as well and is covered by an ironclad 5-year guarantee. It probably has more talking points and sales features than any specialty you have ever seen.
There are thousands of live prospects in every locality. We send each new man in the field with experienced producing salesmen and give fullest cooperation in getting started. We want men on straight commission who are looking for a sound, legitimate specialty that will make them money practically every day in the year, that will pay them well for every effort and which offers an unlimited opportunity for advancement and biggest earnings. Call at once. Mr. Skinner, manager, room 509, 200 5th Av., near 27th St., New York.

SPECIALTY SALESMEN.
HERE'S REAL OPPORTUNITY.
An established manufacturer of a most unusual food-making unit (machine and service) will add to their selling organization two high-grade, hard-working specialty salesmen; the proposition must be demonstrated to the retail food dealer in his place of business and is sold on deferred payments; experience selling specialties, time and labor-saving devices, and other productive fixtures a great asset; applicants must own automobile; drawing account against liberal commission. Call or write salesmanager, Room 305, 250 Park Av.

TELEPHONE SALESMAN, real estate, with stock experience; must be hustler; liberal drawing. Franklin Realty, 170 Broadway.

SALES EXECUTIVE.
DRAWING ACCOUNT, $300 WEEKLY.
One of the biggest and most responsible Long Island real estate operators, who is doing a tremendous volume of business, is seeking a sales executive who has demonstrated that he is capable of doing big things.
To qualify for this position applicant must absolutely be of the highest calibre—show record of successful performances—command a large sales force—have the ability to build up a staff of producers quickly.
A drawing account of $300 a week will be paid to man who qualifies, and he will receive the greatest possible cooperation.
No application will be considered unless full particulars are given, including references.
H. H., 712 Times Downtown.

SALES MANAGER WITH CREW.
DO YOU WANT TO INCREASE YOUR COMMISSION CHECKS?
If so, see
MR. SWARTZ.
We believe we have the
EASIEST SELLING IMPROVED LOT PROPOSITION IN NEW YORK, 4½ MILES FROM CITY HALL. LOW PRICES. LIBERAL TERMS. HIGHEST COMMISSIONS. EVERY COOPERATION.
CLYDE DEVELOPMENT CORP.,
Room 413. Established 1912. 1,560 Broadway.

SALES MANAGER.
HAS FOLLOWING OR CREW FOR A $1,000,000 DEVELOPMENT IN NEW JERSEY; PROPERTY FULLY IMPROVED; FORTY MINUTES OUT. WE CAN OFFER A VERY GOOD PROPOSITION; DRAWING ACCOUNT AND A GOOD COMMISSION. APPLY, 10 TO 2, ROOM 323, 154 NASSAU ST., NEW YORK CITY.

SALES MANAGER.
NEW JERSEY SUBDIVISION located $50,000,000 zone has opening for manager and closer to take charge of 25 men now producing on liberal commission. Phone Longacre 8220, Extension 2, for appointment.

SALESMANAGER to handle distribution of office appliance for Western manufacturing company; commission basis; state qualifications and phone number in reply. R 569 Times.

SALES PRODUCERS.
SALARY plus COMMISSION.
An experienced security salesman to represent an established, strong financial institution in offerings of high-grade dividend-paying securities with profit-sharing feature; excellent opening for a man with an established clientele.
Compensation will be adequate salary plus liberal commissions.
Interviews will be arranged by telephoning Murray Hill 7284, or by calling at Room 700, 52 Vanderbilt Av. Ask for Mr. Brown.

SALESMEN WANTED.
Men wanted for sales organization marketing one of America's fastest selling motor cars; automobile experience not necessary; we teach you; leads furnished; drawing account and commission. Apply Willys-Overland, Inc., Bedford Av. at Eastern Parkway, Brooklyn.

SALESMAN for caps and knickers; we have several immediate openings in highly desirable territories, entire South, Northwest and metropolitan district for men familiar with clothing and hat trade; supported by strong national advertising; commission basis; expenses advanced. Apply by letter only. Chas. S. Merton & Co., 210 5th Av., New York.

SALESMEN.
High-class men wanted to sell securities of a public utility gas company yielding 8%; connected to the company's lines are cities, the Standard Oil Company of Kansas and other large industrial plants; men willing to work part time considered; previous sell ing experience not necessary; only those who can furnish best of references need apply; commission. 32 Broadway, Suite 608.

SALESMEN (2) who are desirous of making a connection with the largest roofing company in America where their success will be rewarded in the form of promotion, as we are continually starting new branches; drawing account against commission to right men. Call between 10 and 12. Tilo Roofing Co., Inc., 160th St. and L. I. R. R., Jamaica.

SALESMEN—REPRESENT A REPUTABLE MANUFACTURING CONCERN ON WROUGHT IRON OCCASIONAL FURNITURE, MUST HAVE PREVIOUS EXPERIENCE AND FOLLOWING IN THIS PARTICULAR LINE; TO MEN THAT WILL QUALIFY WE'LL GIVE SALARY AND COMMISSION. W 605 TIMES DOWNTOWN.

SALESMEN
for responsible positions with a New York corporation handling the distribution of Government-compiled information; commission and expenses and satisfactory financial arrangement with those who can qualify. 40 West 39th, 2d floor. Ask for L. F. Runey.

SALESMEN, several, to take out a side line of men's mufflers. Any city salesman to sell neckties and mufflers; specify men with a following need apply; commission basis; better arrangements to one who can produce business. Apply by letter only, Rosen Neckwear Co., 115 East 23d St.

SALESMEN—REAL ESTATE.
Good commission; Garden City property, right at Stewart Manor station; 35 minutes from Penn. station by Atlantic Av., Brooklyn Five loads and every cooperation.
142 WEST 34TH ST. (1ST FLOOR).

SALESMEN who can sell an original mercantile service can secure an exceptionally liberal commission and profit-sharing proposition; unlimited possibilities; need no capital. Call 41 Park Row, Suite 1314.

Salesmen Wanted.

SALESMEN.
BRONX. BRONX.
DRAWING ACCOUNT FOR EXPENSES.
Stop exerting your efforts on the various developments that are miles away from the population centres. Come back to the thickly populated sections.
BEGIN SELLING IN THE BRONX.
Millions will be made in the next few years in Bronx lots. It will not be long before the Bronx will be as solidly built up as Manhattan is today.
Every person you are selling a lot will be a real friend in the years to come.
"DON'T WASTE YOUR ENERGY
To bring out prospects to "Long Distance" developments. Take your prospects right down on the Bronx subway to our beautiful development, which is located on the solidly built-up Eastern Blvd. and
SELL THEM.
Work with one of the most responsible and progressive organizations in the business, where you will at all times feel at home.
We do not need to advertise constantly for new men, because with our valuable Bronx property and cooperation we are able to hold all our own men. At any rate it pays to investigate. See our Personnel Manager, Mr. Coudert.
DANIELS REALTY ORGANIZATION, INCORPORATED,
131 WEST 40TH ST.
Corner 7th Av. 16th Floor.

SALESMEN.
YOU CAN
MAKE BIG MONEY
SELLING
BERGEN COUNTY'S
MASTER DEVELOPMENTS.
Residential property in a thickly populated centre only 18 minutes from Manhattan ferries.
Business property where over 7,000 customers live now and where over $1,000,000 is being spent for improvements.
100% COOPERATION; COMMISSION.
A GOLD MINE
FOR REAL WORKERS.
Apply between 9:30 and 2.
M. B. LEAHY, Inc.,
1,440 BROADWAY, SUITE 2200.

SALESMEN—REAL ESTATE.
CAN YOU VISUALIZE the $50,000,000 bridge across the Hudson, already begun, and what it will do for property values in Bergen County?
This wonderful picture is coining money for our present sales force! You have this same opportunity if you act NOW. The three best months of the year are right ahead.
Commissions in full every Friday; plenty of leads, free transportation and aid in closing your sales.
That's why our men stay with us and are happy and contented in their work; not an overgrown sales force, where your individuality is lost in the crowd, but a happy family of successful money-makers.
Come in and let us prove it in 30 minutes.
HUDSON WEST SHORE REALTY CORP.,
511 5TH AV.

SALESMAN
to sell nationally advertised line of umbrellas to department stores; permanent and profitable connection with well-established house for high-class man with real sales ability; hosiery experience an advantage; local and outside territories open; commission basis. See Mr. Murphy, Room 2002, 2,154 Broadway, or phone Ashland 0164 for appointment Wednesday or Thursday morning.

SALESMAN,
FLOOR COVERINGS,
B. ALTMAN & CO.,
5TH AV. & 34TH ST.,
HAVE A DESIRABLE OPENING FOR A COMPETENT SALESMAN QUALIFIED BY EXPERIENCE TO SOLICIT OUTSIDE BUSINESS FOR THEIR FLOOR COVERING DEPARTMENT.
APPLY AT PERSONNEL BUREAU, 8TH FLOOR, OR BY LETTER.

SALESMAN to call on drug trade in Eastern States; best dealers only; no detail work; high-grade man, preferably one accustomed to handling well advertised proprietary products; commission basis; established accountancy an advantage; good record absolutely essential; interview only by appointment, therefore address in first instance, with fullest particulars of record, personal appearance and references, in strictest confidence, to W. H. Anderson, Johnstone Advertising and Sales Service, Rochester, N. Y.

SALESMEN—Manufacturer seeks two real salesmen of appearance and character to sell new individual office specialty to the business executive; company is internationally known and the product endorsed by the best business men and banks; if you are willing to do an honest day's work you can make from a very interesting and profitable arrangement on a commission basis. See Mr. Morris, 186 Joralemon St., Brooklyn.

SALESMAN-EXECUTIVE, young, preferably with oil burner experience, to manage branch office for reputable oil burner manufacturer in Connecticut; must be capable of handling salesmen and have own car; salary, commission and auto expenses; give all details first letter for consideration. Address Suite 5, 2,811 Fairfield Av., Bridgeport, Conn.

SALESMEN, buttons, buckles, dress trimmings, lamp shade trimmings, laces, &c.; experienced selling dry goods, department stores and jobbing trade, especially small and medium towns; liberal commission; exclusive or side line; will confine one or more States. X 2055 Times Annex.

SALESMAN.
Live specialty man, to connect with old established firm selling a desirable service to manufacturers and wholesalers; leads furnished; good repeat business; $30 commission on minimum order. Sales Producing Co., 50 East 42d St., New York.

SALESMEN to sell well-known family flour in Westchester County and southern portion of Fairfield County, Conn.; prefer resident of Stamford or New Rochelle; state experience and furnish references; salary or commission; address Box 55 Produce Exchange, New York.

SALESMAN, reliable live wire, wanted on commission basis for good line of silk dresses, ranging from $10.75 to $16.75, to work department stores and office trade; references required. For details write Hoffer Bros. & Cutler, 1,804 Arch St., Philadelphia, Pa.

SALESMEN wanted; must have experience as well as established following among the wholesale and retail trade; only the highest type of man will be considered; straight commission. New Jersey Safety Razor Blade Mfg. Co., Inc., 435 So. 21st St., Irvington, N. J.

SALESMAN, ice cream house; must have own car; good salary; rare opportunity; permanent position to wide-awake, progressive young man who can produce results; write complete experience, give last few employers. Box 87B, 1284 Knickerbocker, West 42d.

SALESMAN for old-established manufacturer of iron and steel bars, bolts, nuts, spikes, &c., in metropolitan, Northern Jersey and Connecticut territory; salary; write, stating age, qualification, salary expected. W 878 Times Downtown.

SALESMEN, sheep, acquainted provision manufacturers and packers throughout the United States; sell casing rings and hanks for frankfurters; straight or side line; commission; confidential; give references; full particulars. R 423 Times.

SALESMEN—REAL ESTATE.
Station property; 24 minutes from Penn. Station; experience unnecessary; leads furnished; drawing account arranged to those who show willingness to make good. Apply 116 West 32d St. (Suite 600).

SALESMEN Wanted to represent going-growing concern to solicit re-roofing contracts; experience unnecessary; drawing account against commission. Call 2 to 4, Harbor 0606 for appointment, Acme Roofing Co.

SALESMAN to devote his entire time to selling advertising pencils and similar big selling novelties; attractive commission; all active leads; excellent opportunity. United Pencil Co., 412 Lafayette St.

SALESMEN wanted on stucco; commission. Apply at Rock Stucco Inc. Room 501, Eastern Av., Brooklyn, N. Y.

Salesmen Wanted.

SALESMEN
AND
SALES MANAGERS.
EXPERIENCED AND INEXPERIENCED; DRAWING AGAINST COMMISSION. PART OR FULL TIME.
For the selling of Jamaica and Ozone Park property; prices from $450 to $700; all improved; 5c fare zone.
Apply All day
to our Mr. Stillman, Room 1100.
SOUPER DEVELOPMENT CORP.,
1,440 BROADWAY, N. Y.,
or 50 Court St., Brooklyn, N. Y.

SALESMEN acquainted with the wholesale notion and dry goods trade to sell a representative line of garters and arm bands in the Middle West and Southern territories on part salary and commission basis. R 520 Times.

SALESMAN, high class, well acquainted with the purchasing agents of hotels, clubs and steamship lines, to offer exclusive line of party favors and novelties; commission basis. P 94 Times.

SALESMEN to call on builders and dealers with a well known line of gas ranges; must have experience in this line; commission only. Chase Bros. & Lash, 56 Beekman St., New York.

SALESMEN, with automobiles, to sell new food products; repeat business main factory; large profits at once. Apply at Richs Industries and Products Co., 46 Vesey St.

SALESMEN—Printing concern has opening for two salesmen with good following; wonderful opportunity for the right men; strictly commission. Beekman, 4550.

SALESMEN to sell lots on Staten Island within two minutes of station and few blocks from ocean; good commission. Apply company's office at Oakwood Station.

SALESMEN, tools; can sell large industrials nationally known product; commission basis; Brooklyn and Jersey territories open. Apply Room 319, 350 Madison Av.

SALESMAN wanted to interest people in building and construction work; commission and salary. Apply 1,476 Broadway, Room 918, between 4 and 5 P. M.

SALESMAN, hosiery and underwear, experienced only, for Long Island; must have following; salary and commission. Joseph Robinson & Co., 905 Broadway.

SALESMEN to handle side line of men's embroidered silk mufflers; high grade, popular price; commission basis. Royal Silk Muffler Co., 7 West 22d.

SALESMEN, with following in retail trade, to sell hemstitched and embroidered pillow cases; commission basis. Apply 396 Canal St., 3d floor.

SALESMEN; to handle as side line, popular-priced line of men's silk mufflers; all territories; interesting commission basis. R 535 Times.

SALESMEN, real estate; must own car; drawing account. Room 21, Corn Exchange Bank Building, Sutphin Boulevard, Jamaica.

SALESMEN, lighting fixtures, retail; experience required; salary and commission. Dale Lighting Fixture Co., 103 West 13th St.

SALESMAN, experienced, for store and office fixtures, on commission. Call 5,719 Fulton St., Brooklyn.

SALESMEN sell broadcasting time; 20 per cent. commission. Call station WBNY, 145 West 45th.

START IN BUSINESS
FOR YOURSELF.
Haven't you often wished for a business all your own where you could go right along building up permanent customers? That is now possible for you through an amazing new plan whereby you take samples of the finest broadcloth and silk shirts direct to your customers and actually UNDERSELL all competition in and around New York City.
FREE LEADS: Every man you know buys shirts, and once he sees how much he gets for his money he always wants to buy from you; also he wants you to see all his friends.
REPEAT ORDERS: Once a customer they remain a customer, and repeat orders that come in by mail or telephone are credited to you so that you get your full commission on all repeat business.
NO SEASONS: This business is good every month of the year—somewhat better now than at other times as this is "shirt-sleeve" weather and men wear new and snappy shirts.
Men who have sold books, magazines, hosiery, brushes, electrical appliances and office supplies will be astonished at the ease with which these shirts sell—hence bigger and faster commissions; splendid line for college students in Summer. PART TIME WORKERS welcomed—easy to sell along with almost any other merchandise.
Ask for Sales Manager,
Room 1004, Candler Building,
220 West 42d St.

One of our clients now marketing a new and meritorious product in the automotive engineering field offers a
SPLENDID OPENING
for
ALERT SALESMEN.
Field sales force now being organized, and salesmen needed for immediate work in metropolitan area; drawing account; an opportunity to grow with a company that appreciates business ability. Write for appointment, stating experience.
Address Dept. D,
Wm. H. Rankin Co.,
842 Madison Av., New York.

ENGINEER of technical man with sales ability on ventilating and cooling machinery; commission basis; earning possibilities unlimited. Call before 12, 1,540 Broadway, Room 1008.

AN OPENING for 2 additional men to join 20 others now earning large commissions; training and cooperation while earning commissions. Apply Equitable Life, 512 8th Av. Mr. A. Rosenstein.

MEN 2, AGE 21-40.
Intelligent, fair education; salary and commission; selling Fuller brushes; advancement. Call 2-5, 1-9, 105 Bank, 129th.

MEN capable of earning $100 per week selling automobile accessory; drawing against commission. D 863 Times Downtown.

Agents Wanted.

A MAN wanted with a knowledge of American methods of bookselling on instalment principle, as wholesale buyer of excellent books, also engravings and etchings, which would sell well throughout America; terms give handsome profits, enabling him to pay good commission to agents. Apply to Virtue & Co., Ltd., 7 City Garden Row, City Road, London, N. 1. Established 1810.

FOR SALE

Rate 70 cents an agate line.

"B" Label SAFE CABINETS, in excellent condition.
For sale cheap to quick buyers.
Also other equally attractive bargains. Do not let the subway strike interfere with this unusual opportunity. Phone us and our car will call for you at your convenience.
ACME SAFE CO.,
216 Centre St. Canal 0624.

PONY, beautiful animal, children's pet; with saddle, cart, harness; no dealers. Chas. Smith, 8th Av., Springfield, L. I.

House Furnishings.

8-PIECE dining set, 1 bureau, 3 beds, 1 couch and mattresses, 1 baby carriage, 1 davenport. NRS 8-tube set. Free Bingham, complete and new. 245 East 44th St. New York City, 3d floor.

CONTENTS bedroom, living, dining suite, secretary; recently purchased; immediate; sacrifice. Clarkson 0616.

FRENCH boule table and cabinet, inlaid mahogany chiffonier. Caruso records. Academy 0792.

GREENPOINT BED, spring, mattress; full size; like new; cost pieces. Endicott 2978.

GREENPOINT BED, spring, mattress; full size; light blue; odd pieces. Endicott 2978.

Machinery.

PLANT FOR SALE, 50 miles from New York; 50 machines, suitable for pajamas, dresses and kindred lines; running full force now. Apply Comly Dress Co., 10 West 33d St. Penn. 9419.

Musical Instruments.

AEOLIAN Vocalion, cost $2264; perfect condition; sell less than half price. records. Call 262 West 83d. Miss Tharp.

CHICKERING baby grand piano, excellent condition, $250. Sanders, 669 Madison Av. Rhinelander 4764.

STEINWAY Baby, also concert grand; sell either cheap. 1,085 8th Av.

Office Furniture and Store Fixtures.

BED, handsome 60-inch walnut flat top, with swivel upholstered two side arm chairs; also telephone table and hat rack to match; walnut typewriter desk with disappearing typewriter compartment, two chairs to match. Main floor, 216 East 42d.

BIG BARGAIN desks, chairs, tables, files, mimeographs, multigraphs, typewriters, adding machines, time clocks; slightly used; big savings. Dalton Rest., 515 Broadway.

Office Furniture and Store Fixtures.

All Big Bargains. At Nathan's.
New and Slightly Used
OFFICE FURNITURE
Roll, Flat, Typewriter and Bookkeepers' Desks, Chairs, Filing Cabinets, Tables, Safes, Rugs.
Leather Upholstered Chairs and Settees.
Typewriters, Adding Machines, Multigraphs, Mimeographs, Addressographs, Check Protectors, Time Recorders.
Bought, Sold and Exchanged.
NATHAN'S, 548 Broadway,
Near Prince St. Tel. 5561 Canal.

LUNCHEONETTE and soda water fountain fixtures; fully equipped with all requirements; bargain to quick cash buyer. Pete, Telephone Long Beach 674.

LARGE stock from broker's office; mahogany glass top desks, $35; chairs, $3; files, $10; other big bargains. Stors, 70 Lafayette St. Worth 2264.

EXCEPTIONAL bargain office furniture for this week; 14-piece mahogany suite, $195. Quick & McKenna, Inc., 16 West 46th St., or 77 White St.

DESKS, chairs, sacrifice; large stock; account of moving. Garber, 10 Barclay St.

UNUSUAL values to be found in desks and office furniture. 402 Broadway.

Wearing Apparel.

IMPORTED natural Russian sable fur wrap, 20 skins, sacrifice, $700. Endicott 2094.

Wanted to Purchase.

HIGHEST prices assured for furniture, pianos, rugs, ornaments, books, silver, china. Mallen, 59 East 125th St. Stuyvesant 7096.

WANTED—Pay full value contents apartments, houses; pianos, books, paintings, bric-a-brac. Miller, 120 University Place. Stuyvesant 3783.

HIGHEST prices paid for furniture, contents houses, apartments; pianos, rugs, china, bronzes, &c. Sarme, 116 University Place. Stuyvesant 0077.

DIAMONDS, gems, jewelry purchased from estates and individuals. Levinson, 1,270 Lexington Av., at 86th St. Lenox 1,000.

AUTOMOBILE EXCHANGE.

Rate 70 cents an agate line. Telephone LACkawanna 1000.

Misleading or questionable advertisements are declined under The Times censorship.

AJAX SEDAN 1925
"AJAX '24 SEDAN, $272 CASH and $59 monthly; reclaimed like new; thoroughly reconditioned; 4-door sedan; fenders, bumper bar; many others. Come in TODAY.
WARREN-NASH IS THE SAFE PLACE TO BUY YOUR CAR.
WARREN-NASH MOTOR CORPORATION, 1,787 Broadway at 58th St. Open Evenings. Columbus 7200.

AUBURN 1926 sedan, straight 8; beautiful car, perfect condition; guaranteed; big bargain. Aborn, 237 West 85th. Open evenings.

BUICKS AND OTHER MAKES.
RECONDITIONED—TIME PAYMENTS.
1926—Buick: Brougham, 5 pass., $1,795.
1926—Buick: Sedan, 7 pass., $1,600.
1926—Buick: Standard Six, 4-pass. Coupe, $1,295.
1926—Buick: Sport Coupe, Master Six, $1,395.
1924—Buick: Sedan, 7 pass., $1,000.
1925—Buick: Six Cyl. Sport Touring, $750.
1923—Buick: Six Cyl. Sport Roadster, $195.
1922—Buick: Sedan, 7 pass., $695.
1925—Buick: 5-pass. 4-cyl. Touring, $395.
OTHER MAKES.
1926—Willys-Knight: Great Six Sport Tour-ing, list $1,150.
1925—Dodge Sedan, $795.
1924—Studebaker: Special Six Sedan, $795.
1926—Essex Coach, $495.
1924—Ford Sedan, $200.
1923—Chevrolet Sport Touring, $195.
Also BUICK Demonstrators in the popular models at considerable savings.
All cars have been put in first-class condition and are guaranteed to be good value for the money.
We guarantee satisfaction. Open evenings.
BRONX BUICK COMPANY, INC.,
381 East 161st St.,
Davenport 6100.

BUICKS.
For you, desiring a car for your vacation or wishing something more substantial, we offer the following, which have been traded in to us for new Buicks:
BUICK Tourings, years of 22-23-24-25.
Coupes, years of 23-24-25.
Sedans, years of 23-24-25-26.
Country Club,
Brougham, years of 24-25.
Also a few miscellaneous makes, including:
Paige Sedan, Nash and Chrysler Runabouts, Studebaker Coupes and Sedans, Chevrolet Sedans and Coupes.
Some of these cars are priced as low as $150 and range to $1,800; as we have about fifty only, and as they are all specially priced, it might pay you to look them over.
GLIDDEN BUICK CORPORATION.
Only authorized Buick dealers in Manhattan.
B'way and 58th St. B'way and 131st St.
B'way and 170th St.

BUICKS (30), all types, 1926, 1924, 1923; $400 up; Pierces, 1921, 1923 sedans, limousines, sport four ..... $850 up
CADILLACS (50), "63," "61," "59" (every type body, all repainted) ..... $300 up
PACKARDS (10), "straight six" sedans, coupes, touring ..... $750 up
Chrysler-Touring, sedans, runabouts and broughams ..... $900-$1,000
Flints—Sedans, coupes...
$675, $750, $850, $1,050
100 MORE, $75, $100, $150, $250, $350 and up.
New arrivals daily.
Easy payments. Demonstrations. Your Car Traded.
10,000 Tires. Prices cut 1-3-1-2.
All the best makes. All sizes.
JANDORF, 1,739 B'WAY, 7530 COLUMBUS.
"Established Over Quarter of a Century."
Open evenings, and Sundays 1-4 P. M.

BUICK 1926 Master six coach.
STUDEBAKER 1926 Big Six, 5-passenger sedan; brand new; big discount.
CADILLAC 1926 5-passenger sedan.
CADILLAC 1925 custom-built roadster.
CADILLAC V-63 5-pass. sedan.
MARMON 1926 7-passenger sedan.
PACKARD "Speedster" roadster.
FEERLESS 1926 5-passenger sedan.
PIERCE-ARROW 1926 4-pass. sport.
INTERNATIONAL AUTO-EXCHANGE.
"The firm with the reputation."
Established 1907.
1,900 Broadway. Columbus 1522.

BUICK 1926 Sedan, 7-pass.
CADILLAC 1926 Suburban.
CADILLAC 1926 Coupe.
HUDSON 1926 Sport brougham.
LINCOLN 1926 Judkins Berline.
LINCOLN 1924 touring, 7-pass.
MARMON 1925 Phaeton.
MARMON 1924 Sport roadster.
PACKARD 1926 "8" sedan.
PACKARD 1926 "8" sedan, new.
L. F. JACOD & COMPANY,
1,873 Broadway. Columbus 7541.

BUICK—Master six sedan, $875; beautiful 7-pass., like new, completely equipped. Owner, 305 W. 79th, near Broadway.

BUICK sport roadster, 1923, perfect condition; good tires. Garage, 611 West 145th St.

BUICK sedan, master 6, 7-passenger; slightly used; $625. 8,275 Broadway (1234).

BUICK 5-passenger sedan, like new, $625; must sell immediately. Morningside 2446.

BUICK 24-55 sport touring; perfect condition; 6,000 miles. Nevins 0700.

BUICK 1926 sedan 6-cylinder; $945; liberal terms. Brown's, 90 3d Av.

BUICK 1926 sedan, like new; sacrifice. Scott, 136 West 52d. Circle 7625.

CADILLACS AND OTHER MAKES.
UPPERCU CADILLAC CORPORATION
DISTRIBUTOR OF CADILLAC CARS.
"UPPERCU" spells reliability and assurance of satisfaction in the purchase of a Used Car.
USED CAR DEPARTMENT,
Broadway at 63d St., New York.
749 Atlantic Av., Brooklyn. Grand Concourse at 188th St. Bronx. Newark, Bridgeport, Philadelphia, White Plains, New Rochelle, Great Neck.

CADILLAC 1924 sed., 6r. lim.
CADILLAC 1924 4-pass. touring.
CHANDLER 1925 5-pass. coach.
CHRYSLER 1925 5-pass. brougham.
PIERCE-ARROW Model 80 coach.
PIERCE-ARROW roadster and spt touring.
PIERCE-ARROW all models.
TIME PAYMENTS IF DESIRED.
Pierce-Arrow Distributors, Used Car Dept. 225 West 54th St., sales 238 West 59th St.
PHONE COLUMBUS 6500.
Bronx Br., 188th St. & Concourse. 1100 Sedg. B'klyn Br., 1,119 Atlantic Av., 9003 Prospect.

CADILLACS, 1926-25-24, ALL MODELS, SEDANS, IMPERIALS, COUPES, COACHES, TOURINGS, PHAETONS. Lincoln 1923 Sedan, 25 Phaeton & Touring. M. MARCUS, EST. 1910,
240 WEST 59TH. CIRCLE 9621-9622.
OPEN EVENINGS AND SUNDAYS.

CADILLAC 63 sedan, 5-passenger.
DIANA 1926 brougham sedan, 5-pass.
NASH 1926 Roadster, advanced "6."
PACKARD 1924 "3-5" imp. sedan, 7-pass.
PACKARD 7" roadster, 4-passenger.
New Amsterdam Auto Storage Warehouse, 19 West 57th St. Trafalgar 6444.

CADILLAC town car, custom body, V 63 model; late delivery; used only 8,000 miles; new paint, deep maroon, white stripes; very attractive. Every detail; run and ride like new. Owner, 1,680 Broadway; Rolls Royce of America, Inc., 58th St.-9th Av.

CADILLAC V 63 7-passenger suburban; new Cadillac blue lacquer finish; guaranteed fine condition; wonderful bargain for quick buyer. Locomobile Sales and Service, 112 North Av., New Rochelle, N. Y. Phone 6158.

CADILLAC "63" 5-pass. De Luxe coupe.
CADILLAC "61" 5-pass. De Luxe coupe.
CADILLAC "59" Touring.
COLT-STEWART CO., 1,749 BROADWAY.

CADILLACS, 1926-1925-1924, ALL MODELS, REILLY & SCOTT, INC.,
1,654 Broadway at 53d St. Open Sundays and evenings. Circle 7625.

CADILLACS, 1926-1925-1924, ALL MODELS, ALSO MANY OTHER MAKES.
BOROUGHMAKER & GLASS, 317 W. 57TH.

CADILLAC 1926 sedan, run 3,100 miles; disc wheels; new-car buyer's chance. Lobell, 228 West 59th. Open evenings.

CADILLAC 61-V 4-passenger coupe, used little; $900; terms. Brown's, 90 3d Av.

CADILLACS, 63 and 61, imperials and sedans. 225 West 59th. Circle 8250.

CHANDLER 1926 sedan, 5-passenger; Gruffin trans

THE WEATHER.

WASHINGTON, D. C., July 21.—The northeastern disturbance is central east of Newfoundland. Lowest pressure 29.76; St. Johns, and the northwestern disturbance has moved rapidly eastward to Eastern Ontario, with a trough of low pressure extending southwestward to Arizona (lowest 29.56, Cochrane, Ontario, 29.68 Yuma, Ariz., and 29.70 Sioux City, Colo.). An area of high pressure is advancing southeastward over the Northern Rocky Mountain region and North Dakota (highest 30.18, Havre, Mont.), and pressure remains high off the North Pacific Coast (30.30, Tatoosh Island, Wash.), and from Arkansas and Louisiana eastward to Bermuda (30.14 inches, Pensacola, Fla.).

The disturbance from the Northwest will continue to move eastward and it will be attended by local thunder showers Wednesday afternoon or night in northern sections east of the Mississippi River, and on Thursday in Tennessee, the East Gulf States and portions of the South Atlantic States.

The temperature will continue high Wednesday but cooler weather will overspread the Ohio Valley, the Lower Lake region and the interior of New York Wednesday night and the Middle Atlantic and North Atlantic States, the Southern Appalachian region Thursday and Thursday night.

COUNTRY-WIDE WEATHER CONDITIONS.

In the following record of observations at United States Weather Bureau stations yesterday the temperatures given are the highest during the twelve hours from 8 A. M. to 8 P. M. and the lowest during the preceding twelve hours, from 8 P. M. to 8 A. M. The barometer reading and condition of weather are those recorded at 8 P. M. and the rainfall is for the twenty-four hours ended at 8 P. M.

Temperature. Barom-ter. Rain-fall. Weather.

Station.	High.	Low.	eter.	fall.	Weather.
Abilene	92	70	29.86	..	Clear
Albany	90	68	29.88	..	Pt. Cl'dy
Atlanta	86	76	30.06	..	Clear
Atlantic City	76	68	30.02	..	Pt. Cl'dy
Baltimore	88	70	29.98	.42	Clear
Bismarck	72	54	30.02	.24	Cloudy
Boston	92	64	29.94	..	Cloudy
Buffalo	76	64	29.98	.24	Clear
Charleston	94	76	30.08	..	Clear
Chicago	96	72	29.94	..	Clear
Cincinnati	96	74	29.94	..	Clear
Cleveland	96	68	29.92	..	Clear
Denvre	88	62	29.90	..	Rain
Detroit	96	74	29.90	..	Clear
Galveston	84	72	30.06	.08	Cloudy
Helena	72	52	30.08	..	Clear
Indianapolis	96	74	30.00	..	Clear
Jacksonville	90	72	30.12	..	Clear
Kansas City	94	74	29.88	..	Clear
Los Angeles	86	64	29.86	..	Clear
Miami	88	78	30.14	1.86	Rain
Milwaukee	96	76	29.82	..	Clear
Minneapolis					
St. Paul	98	76	29.76	.01	Pt. Cl'dy
New Orleans	88	74	30.12	.02	Cloudy
New York	94	68	29.96	..	Clear
Norfolk	90	68	30.08	..	Pt. Cl'dy
Oklahoma	88	70	29.96	..	Cloudy
Philadelphia	84	70	30.00	.04	Clear
Pittsburgh	96	76	29.98	..	Clear
Portland, Me.	74	58	29.96	..	Cloudy
Portland, Ore.	80	54	30.06	..	Clear
Raleigh	100	72	30.04	..	Clear
Salt Lake City	86	64	29.84	..	Clear
San Antonio	86	64	29.84	..	Clear
San Diego	78	68	29.88	..	Pt. Cl'dy
San Francisco	68	54	29.90	..	Clear
Seattle	74	54	30.12	..	Clear
St. Louis	98	76	29.94	..	Clear
Washington	92	72	29.96	..	Clear

Eastern New York—Local thunder showers in north and partly cloudy, and continued warm, followed by local thunder showers Wednesday afternoon or night in south portion; cooler Wednesday night in the interior. Thursday mostly fair and cooler.

Northern New England—Showers and probably thunderstorms Wednesday and Wednesday night; cooler in north portion Wednesday night. Thursday generally fair and cooler.

Southern New England—Partly cloudy and continued warm, followed by local thunder showers Wednesday afternoon or night. Thursday partly cloudy and cooler; probably showers Thursday morning.

Eastern Pennsylvania—Partly cloudy and continued warm, followed by local thunder showers Wednesday afternoon or night; cooler in north portion Wednesday night. Thursday partly cloudy and cooler.

New Jersey and Delaware—Partly cloudy and somewhat warmer, followed by local thunder showers Wednesday afternoon or night. Thursday partly cloudy and cooler; possibly showers Thursday morning.

District of Columbia and Maryland—Partly cloudy and continued warm, followed by local thunder showers Wednesday afternoon or night. Thursday partly cloudy and cooler; possibly showers Thursday morning.

Western Pennsylvania—Fair and continued warm, followed by local thunder showers Wednesday afternoon or night; cooler Wednesday night. Thursday party cloudy and cooler.

Western New York—Local thunder showers Wednesday and Wednesday night; cooler Wednesday night. Thursday fair and cooler.

NEW YORK CITY WEATHER RECORDS.

Official Temperatures.

8 A.M.	72	12 M.	79
9 A.M.	72	1 P.M.	79
10 A.M.	72	2 P.M.	79
11 A.M.	72	3 P.M.	81
12 M.	77	4 P.M.	82
1 P.M.	79	5 P.M.	83
2 P.M.	79	6 P.M.	84
3 P.M.	79	7 P.M.	83
4 P.M.	79	8 P.M.	80
5 P.M.	83	9 P.M.	79
6 P.M.	84	10 P.M.	79
7 P.M.	84	11 P.M.	79

Average temperature yesterday, 76.
Average same date last year, 74.
Average same date for forty-six years, 74.
High yesterday, 84, at 6 P. M.; low, 69, at 6 A. M.

Barometer—8 A. M., 30.08; 8 P. M., 29.98.
Humidity—8 A. M., 73; 8 P. M., 73.
Wind—8 A. M., southwest, velocity, 14 miles; 8 P. M., southwest; velocity, 30 miles.
Weather—8 A. M., cloudy; 8 P. M., partly cloudy.

Weather in Cotton and Grain States.

Special to The New York Times.

WASHINGTON, July 20.—Forecast:

North Carolina—Fair and continued warm Wednesday, Thursday, partly cloudy probably local thunder showers in the interior; cooler Thursday night.

South Carolina—Generally fair Wednesday and Thursday, except probably local thunder showers Thursday afternoon in northwest; continued warm.

Georgia—Generally fair Wednesday and Thursday, except probably local thunder showers Thursday afternoon in west and north.

Florida—Generally fair in north and partly cloudy, with scattered thunder showers in south Wednesday and Thursday.

Extreme Northwest Florida and Alabama—Generally fair Wednesday and Thursday, partly cloudy with local thunder showers.

Mississippi—Generally fair in north and partly cloudy; probably local thunder showers in south Wednesday. Thursday, local thunder showers; cooler in north.

Tennessee—Partly cloudy and continued warm Wednesday. Thursday, local thunder showers and cooler.

Kentucky—Generally fair and continued warm Wednesday, followed by local thunder showers and cooler Wednesday night or Thursday.

Ohio—Partly cloudy and warm, followed by local thunder showers Wednesday afternoon or night; cooler in north Wednesday afternoon; cooler Wednesday night. Thursday, generally fair and cooler.

Illinois and Indiana—Local showers or thunderstorms Wednesday or Wednesday night, followed by lower temperature; Thursday mostly fair in north, possibly showers in south.

Lower Michigan—Local showers or thunderstorms Wednesday, followed by cooler; Thursday mostly fair with moderate temperature.

Upper Michigan—Somewhat unsettled Wednesday, possibly local showers, cooler in southwest; Thursday generally fair.

Wisconsin—Probably local thunderstorms Wednesday, followed by cooler; Thursday mostly fair, moderate temperature.

Missouri—Local thunderstorms Wednesday or Wednesday night, followed by cooler; Thursday mostly fair.

Iowa—Thunderstorms Wednesday, followed by cooler; Thursday mostly fair.

Minnesota—Partly cloudy to cloudy and cooler Wednesday; Thursday generally fair with rising temperature in northwest.

North Dakota—Partly cloudy Wednesday, slightly warmer in north; Thursday fair and warmer.

South Dakota—Local thunderstorms Tuesday night or Wednesday; cooler Wednesday; Thursday mostly fair, rising temperature in north and west.

Nebraska—Local thunderstorms probable Wednesday, followed by cooler; Thursday mostly fair.

Kansas—Local thunderstorms Wednesday or Wednesday night, followed by cooler; Thursday mostly fair.

Fire Record.

A. M.	Ave.	Location.	Loss.
2:35	2,794	8 Av.; not given	Considerable
4:20	54	W. 100 St.; James Bachvechola	Trifling
5:15	101	Allen St.; Nassori & Ellis	Trifling
6:25	326	Lenox Av.; not given	Trifling
8:40	201	W. 41 St.; Martin	Not given
9:40		Tremont and Anthony Avs., Bronx; not given	Not given
10:00	321	W. 20 St.; Anna Murphy	Trifling
P. M.			
1:50	9	Av. and 34 St.; subway excavation	Trifling
3:45	517	E. 66 St.; Richard Ullman	Not given
4:10	459	† Av.; Abe Cadman	Not given
4:35	741	Columbus Av.; not given	Trifling
5:30	161	St. and 3 Av., Bronx; "L" railroad ties	No damage
5:35	999	E. 165 St., Bronx; Edward Hunnicutt	Not given
5:40	22	E. 62 St.; not given	Not given
5:40	454	W. 30 St.; not given	Not given
6:40	176	E. 114 St.; Isadore Nodles	Not given
7:00	199	E. 91 St.; E. Winthrop	Not given
8:10	353	Jacoln Av., Bronx; Frank Hughes	Not given
8:10	82	Eldridge St.; Leyenson & Ariano	Not given
8:15	3,525	Boston Rd., Bronx; John Hannaford	Not given
8:25	840	Walton Av., Bronx; United Scenic Studio Corp.	Not given
8:30	28	E. 48 St.; Charles Bruno Co.	Not given
9:55	399	Broadway, Consent Dry Goods Co.	Trifling
10:00	1,742	1 Av.; Isidor Starnberger	Not given
11:30	9	W. 112 St.; not given	Not given
12:00	861	W. 157 St.; United Cigar Store	Not given

Wills for Probate.

Manhattan.

CROHN, NORAH (July 9). Estate, $250, to Tyrrel Cronin, sister, and Sarah Cronin, sister, of 130 West Seventy-fourth Street. Both are executrices.

DIXON, WARREN C. (July 5). Estate, $5,000, to Estelle M. Dixon, of 420 West 119th Street, $5,000; Mary E. Logan, same address, $1,000.

KOCH, FRIEDRICH W. J. (June 30). Estate, more than $4,500, to Magdalena Koch, widow of Bad Harsburg, Germany, life estate in one-fourth; Marie C. Letts, daughter, of Winterhaven, Fla., life estate in one-fourth; William E. Koch, son of Suffern, N. Y., same. Executor, Carl Koch of 446 Sixth Avenue.

ROSENBAUM, RACHEL (July 11). Estate, more than $4,500, to Kate H. Rosenbaum, sister, of 23 East Eleventh Street. Executor, Paul R. Gordan of Jamaica, L. I.

SAWYER, AARON (June 26). Estate, $5,000, to Eva Sawyer, widow, of 790 Riverside Drive. She is executrix.

SHULSKY, HARRIS (June 21). Estate, $3,993. To Jennie Schneider, daughter, of 46 Canal Street, $800; Mollie Afran, daughter, of 14 Orchard Street, $1,200; Lillie Feldman, same address, $1,400; Ida Novoshelsky, daughter, of 351 Madison Avenue, $50; Frances Germain, of 1134 Prospect Street, $400. Executrix, Rose Cohen of 36 Forsythe Street.

Kings.

OWEN, FLORENCE (July 9). Estate, $750, to mother, Henrietta Owen, 204 Weirfield Street, Brooklyn.

ABBOTT, Matilda T. (May 20). Estate, less than $5,000, to daughters, Julia Harwood, 55 Orange Street, Brooklyn, and Edna Mead, 1,605 Ohio Street, Terre Haute, Ind., in equal shares; Julia Harwood and Theodore M. Hill, Pelham, N. Y., executors.

CAVALLARO, MARIA C. (June 28). Estate, $5,700, to daughter, Carmela Devito, 686 Ninety-second Street, Brooklyn, one-half interest in premises at that address; son-in-law, Joseph Domiano, same address, $600; grandchildren, James, Helen and Fannie Domiano, same address, $200 each; rest to Carmela Devito, executrix.

BROWN, HERMAN (June 26). Estate over $20,000; life interest to widow, Mary Brown, 912 Forty-fifth Street, Brooklyn; Widow and son Edward, same address, executors.

BARLOW, MARY C. (July 12). Estate over $5,500, to husband, Cyrus W. Barlow, and daughter, Grace B. Hodgson, 153 Newell Street, Brooklyn, in equal shares. Same named executors.

MOORE, MARGARET (July 15). Estate, over $2,500, to sister, Bridget Moore, Clausville Dublin, Ireland, $2,000; nephew, John Klopperburg, Riverhead, L. I., $1,000. Lesser bequests to other relatives and friends. Eugene Newman, 256 Ninth Street, Brooklyn, executor.

Bronx.

SCHWARTZ, BENJAMIN M. (July 12, 1926). Estate, $1,000, to wife, Carrie W. Schwartz, 428 St. Ann's Avenue, executrix.

Queens.

FULLER, CELIA K. (March 20). Estate, $40,000, to husband, Henry E. Fuller of 96 Livingston Street, Forest Hills; sister, Ottilie Daunemann of 55 Irbington Place, Brooklyn; nephew, George Daunemann, same address; niece, Julia Daunemann of Belmar, N. J.; brother, Richard Keller of Stevensville, Md.; Percy Daunemann of 743 East Twenty-sixth Street, Brooklyn; Howard Keller of Mount Vernon, and Robert Keller of 1,148 Clay Street, Manhattan; Emil Hoechner of Manhattan and Marjorie Wilcox of 490 West 147th Street, Manhattan. The husband, Julia and Ottilia Daunemann are executors.

KELLY, JOHN (March 27). Estate, $2,000, to widow, Catherine S. Kelly of 50 Malba Boulevard, Malba, executrix.

TILLEY, FRANK E. (May 4). Estate, $1,200, to widow, Martina Tilley of 89-19 Eighty-eighth Avenue, Woodhaven, executrix.

ELIAS, AGNES (June 25). Estate, $3,000, to three children, Joseph, Anna and Frank Elias, all of 293 Sixth Avenue, Long Island City. Anna is executrix.

Suffolk.

JARVIS, RUTH, Huntington (June 8). Value, about $17,000. To Addie E. Jarvis, daughter, all wearing apparel; Huntington Rural Cemetery Association, $100; Ezra W. Jarvis, Marian C. Turnell and Oliver Jarvis, grandchildren, $1,000 be equally divided among them; Ruth M. Purdy and Jessie L. Gager, the latter of Roosevelt, L. I., $1,000 to be equally divided between them; residue among the above named daughter and Jonathan J. Jarvis and Amasa B. Jarvis, sons. The sons are executors.

BROWN, ANNIE R., Riverhead (Dec. 2, 1925). Value, about $1,700. To husband, D. Henry Brown, executor.

SKIDMORE, EMMA W., Riverhead (June 9). Value, about $2,000, of which Charles Skidmore, brother, received $100, and residue goes to Grace G. Skidmore, sister, executrix.

SMITH, EMILY L., Smithtown (May 1). Value, about $15,000. Use of testatrix's farm is given to son, Richard Lawrence Smith, during his lifetime and at his death, the property is bequeathed to his issue; one-half of income from property at 351 Tenth Street, Manhattan, to above named son and the other one-half of income from property to Richard and Emily Sutton, grandchildren, of Ojai, Cal.; income from $8,000 of bonds of Ojai City Lima Bean Ranch to Sarah L. Sutton, daughter, of Ojai, Cal., during her lifetime and at her death, principal to her issue; one-half of mining property known as Evergreen Mine to son, Ethelbert; remainder of personal property to be divided between daughters, Mary H. Register and Sarah L. Sutton, equally. Income to be divided into two equal parts, income from one to be paid to son, Ethelbert M. Smith, and daughter, Sarah L. Sutton, during their lifetime and, the principal of their shares to their issue; income from the remaining one-half of the residuary to be paid to daughter, Sarah L. Sutton, during her lifetime; otherwise at her death, the principal goes to her issue. The two sons and Lawrence Atterbury, nephew, the latter of 68 of William Street, Manhattan, are executors.

New Jersey.

HUDSON COUNTY.

BRADY, JOHANNA L. (July 5), Jersey City. Estate of mother, Mrs. Mary Ellen Brady of 463 Bergen Avenue, Jersey City, administratrix, with the will annexed with bond of $10,000.

STERN, ELSIE (March 26), Hoboken. Estate to husband, Matheus Stern, of 610 Gregory Avenue, Weehawken, for life; after his death to two daughters, Mrs. Marin Holmes of 610 Gregory Avenue, Weehawken and Mrs. Dagmar Kroner of 1,602 East Fifty-second Street, Brooklyn, in equal shares. Husband executor.

Letters of Administration.

Issued by Surrogate James F. Norton on these estates:

DEVANEY, BRIDGET (July 11), Jersey City. To her husband, David Devaney, 286 Barrow Street, Jersey City, with bond of $4,300.

HELLMERS, DIEDRICH F. (July 18), Hoboken. To his son, Henry Hellmers, of 164 Sumpter Street, Brooklyn, with bond of $2,000.

SUCHOWACKI, MICHAEL (June 26), Jersey City. To his widow, Nasta Suchowacki of 136 Dudley Street, Jersey City, with bond of $5,000.

ESSEX COUNTY.

MYLES, MARGARET, Newark (June 5). Estate to daughter, Edith, executrix.

OSTROM, FREDERICK W., Newark (July 3). Estate to wife, Mamie, executrix.

CHRISTOFFERS, BERNHARD, Caldwell (June 26). Estate to daughter, Meta, executrix.

NICHOLSON, THOMAS T., Newark (June 25). Estate to sister, Elizabeth, executrix.

Estates Appraised.

Manhattan.

ALIVAISE, JOHN T. (March 29, 1925). Gross assets, $18,820, net $16,540. To twenty-seven legatees. Executor, Malcolm B. Dutcher and Thomas E. Brooks.

DRAKE, SIMEON J. (Aug. 30, 1925). Gross assets, $265,107, net $238,086. To Mabel S. Drake, widow, life estate in $237,866; others, smaller amounts.

GOLDSTEIN, EMMA (Jan. 14, 1925). Gross assets, $14,511, net, $12,161. To thirty-eight legatees. Administratrix, Laura Steinber.

HARRIS, ABRAM (June 8, 1925). Gross assets, $6,847. Executrix, Goldie Harris.

LYON, JONATHAN (April 9, 1925). Gross assets, $80,001, net, $74,187. To Walter L. Lyon, son, $49,458, and Lucy Y. Lyon, stepdaughter, $24,729. Both are executors.

SCHAUER, AUGUST (Feb. 14, 1925). Gross assets, $2,051, net $1,104. To two brothers and a sister, each $368. Executrix, Ella Whitehouse.

SMOLENSKY, JOSEPH (Jan. 29, 1925). Gross assets, $113,146, net, $125,556. To Bessie Smolensky, widow, $95,056; Rita Shaff, granddaughter, $10,090; Shepherd Shaff, grandson, same; Malcolm S. Horvits, grandson, same; Rabbi Jacob Joseph School, $500. Executors, Morris Smolensky, Benjamin M. Kaye.

STEARN, JOSEPH (Sept. 16, 1922). Gross assets, $2,104, net, $724, to two brothers, one sister, each $241. Administrator, Samuel Stearn.

THURHER, SAMUEL W. (March 16, 1926). Gross assets, $34,393, net, $30,766. To Bertha E. Thurber, widow and executrix, $29,344; Central Presbyterian Church, $1,000; others, smaller amounts.

TRIGG, BENJAMIN N. (Oct. 27, 1925). Gross assets, $11,000. To Maude M. Trigg, widow and executrix.

The Civil Service.

United States.

The commission announces examinations for these places, applications to close Aug. 3.

ASSOCIATE CROP AND LIVESTOCK ESTIMATOR AT $3,000 AND ASSISTANT AT $2,400 A YEAR—Respectively for vacancies in the Bureau of Agricultural Economics, Department of Agriculture, for duty in Washington, D. C., or in the field, and in positions requiring similar qualifications. The duties of the Associate Crop and Livestock Estimator will be to have charge of the crop reporting service of the bureau in the particular State to which assigned, involving the collection and dissemination of crop statistics in that State independently or in cooperation with State agencies; to collect, compile and analyze agricultural statistics for publication in monthly reports during the growing season.

The duties of the Assistant Crop and Livestock Estimator will be to assist the Crop Estimator in the crop reporting service of the bureau in the State to which assigned.

ASSOCIATE POULTRY HUSBANDMAN AT $3,000 for vacancies in the Bureau of Animal Industry, Department of Agriculture, for duty at Glendale, Ariz., and vacancies in positions requiring similar qualifications, for duty at Washington, D. C., or elsewhere.

The duties at Glendale, Ariz., will be under general supervision to conduct investigation with poultry. Investigations will include incubation, brooding and sanitation, tabulation and analysis of data, preparation of bulletins and assisting correspondence.

Age limit for these positions, applications to close July 24 and examinations at points all over the country.

TEACHER OF HOME ECONOMICS, ELEMENTARY, JUNIOR AND SENIOR HIGH SCHOOL—For which examination is requested in applications received by the commission at Washington, D. C., on or before the dates indicated above. Vacancies in the Indian Service, at the salaries indicated and in positions requiring similar qualifications. The salaries in the Indian service are $1,800 to $2,600. Duties are: Teachers of Home Economics, Elementary, will be required to give instruction in home economics, prepare lesson plans, order and care for supplies and equipment and give examination tests in home economics. Teachers of Home Economics, Junior High School, will be required to give instruction in foods, clothing, household management, prepare lesson plans, arrange class schedules, prepare and give examination tests and plan a course of study in home economics to meet community needs. Teachers of Home Economics, Senior High School, will be heads of departments of home economics education and will be required to organize the school plan courses of home economics suitable for the elementary and secondary schools, outline methods of presentation, prepare examination tests, &c.

Police Department.

Commissioner McLaughlin issued this order yesterday, the precincts being indicated in figures:

Change in Assignment.

PATROLMAN—Joseph G. S. Kavanagh, 6-A, assigned as attendant.

Temporary Assignments.

PATROLMEN—Thomas Cunningham, 12th Precinct to 3d Division, assigned to duty in plain clothes, for 11 days, from July 21; Martin McGrath, Traffic Precinct A to 17th Division, to duty in Bureau of Information, for 11 days, from July 21; Joseph F. Conway, Traffic Precinct B to 18th Division, Automobile Bureau, assigned as chauffeur, for 12 days, from July 19.

Assignment Discontinued.

PATROLMAN—Joseph P. Conway, Traffic Precinct B to 18th Division, office of 2d Deputy Police Commissioner (temporary), is discontinued, from July 19.

Leave With Pay.

DEPUTY INSPECTOR—Maurice Hannon, 16th Division, for 4 days, from 8 A. M., July 27.

Leave Without Pay.

PATROLMAN—Edward J. Butler, 17th Division, Main Office, for 10 days, from July 21.

Pay on Sick Report Approved.

PATROLMEN—Charles Widmaier, Tist, from 10; June 17, to 12, June 24; John Sweeney, 72d, from 2, June 11, to June 18; Edward G. Hoffman, 72d, from 1:55, May 10, to 12, June 14; Emil W. Spannhake, 72d, from 10, May 9, to 12, May 27; William Kuhn, Traffic A, from 4, May 30, to 12, June 14; Daniel Slaugher, Traffic A, from 9, May 15, to 12, May 27; Simon Goldstein, Traffic A, from 7, May 18, to 12, May 22; Thomas F. Kane, Traffic A, from 8, May 26, to 12, June 6; Frederick G. Crugar, Traffic A, from 10, Oct. 8, 1924, to 12, Oct. 16, 1924; John Grimes, Traffic A, from 11, May 15, to 12, May 22; Samuel Magarigal, Traffic B, from 6, June 1, to 12, June 15; Edmond Mannix, Traffic B, from 6, June 3, to 12, June 10; Berthold Petersen, Traffic B, from 2, June 10, to 12, June 14; Albert C. Dunn, Traffic B, from 9, May 11, to 13 May; Wilhelmina Muller, Traffic E, from 9, May 24, to 12, June 1; Jeremiah McCarthy, Traffic E, from 1, March 26, to 12, April 2; John J. Duggan, Traffic E, from 7, May 29, to 12, June 3; Edward Worrell, Traffic G, from 10, June 11, to 12, June 19; Eugene Matthews, Traffic G, from 10, June 2, to 12, June 8; George S. Tiedeman, Traffic D, from 11 May 6, to 12, May 11; John W. Clyne, Traffic D, from 6, June 14, to 12, June 15; Richard Hall, Traffic D, from 11, May 14, during disability; Thomas Sheahan, 2d Division, from 2, June 4, to 12, June 11; Charles Minett, 18th Division, Motorcycle Squad No. 1, from 2, March 30, to 12, April 20, and from 6, April 22, to May 6; John Fox, 18th Division, Motorcycle Squad No. 1, from 1, May 18, to 12, May 24; George H. Plate, 18th Division, Motorcycle Squad No. 2, from 7, June 11, during disability; Charles Quirk, 16th Division, Motorcycle Squad No. 2, from 10, June 6, to 12, June 11; John F. Murphy, 18th Division, Motorcycle Squad No. 2, from 11, May 27, to 12, June 4.

Suspended Without Pay.

PATROLMAN—James M. Mannix, 5636, 10th.

Appointed as Specials.

Albert Raab and John C. Gillen, with New York Rapid Transit Co.; Frank Bayer, with Oakdale Contracting Co.; John L. Welsh, with National City Bank.

Resignations of Specials.

William H. Mineham, with Italian Shipping Corporation; Gene Rousseaux, with Italian Shipping Corporation; Christopher Walsh, with One Park Avenue Corporation.

Appointment of Special Revoked.

William Sevecke, with Bottlers and Manufacturers' Association.

Fire Department.

Chief Kenlon made these announcements yesterday:

APPOINTED—Ununiformed firemen, as firemen, fourth grade, at $1,769: Thomas E. Pointer, Eng 7; Garrett J. J. Nelson, Eng. 9.

The emergency appointment of Edwin M. Hollowell as a medical officer at $4,250 is renewed from 9 A. M., July 16, pending action by the Municipal Civil Service Commission.

PENSIONED—Lieutenant Henry Gallagher, of Eng. Co. 286, on his own application, at $1,600. Firemen first grade Adolph G. Klein, of Eng. Co. 263, and Walter E. Cavanagh, of Eng. Co. 37, on own applications at $1,250.

Special leaves of absence:

For twenty-seven days, from 9 A. M., Sept. 11, to fireman first grade Joseph Costello of Hook and Ladder Company No. 22; fireman first grade Dennis L. Birney, H. & L. Co. 45, for 48 hours, from 9 A. M., July 21.

Army Orders and Assignments.

Special to The New York Times.

WASHINGTON, July 20.—The War Department published these orders today:

Medical Corps.

Trinder, Maj. J. H., to Chicago, recruiting.
Mitchell, Capt. C. E., to Ft. Huachuca.
Rogers, Capt. H. D., to Ft. Sam Houston.

Quartermaster Corps.

Wood, Lt. Col. N. E., to Camp Devens.
Jones, Capt. Ira H., to Hdqrs. 5th Area, Boston.

Miscellaneous.

Taylor, Lt. Col. G. A., F. A., to Cincinnati.
Robenson, Maj. J. A., Cav., is assigned to 1st Div. at Ft. Clark.
Mixson, Capt. A. M., Inf., is assigned to 2d Div. at San Francisco.
Brookings, 2d Lt. R. L., Air Corps, to Boiling Fld.
Davis, Maj. Gen. R. C., 1 mo. leave.

Reserve Corps Orders.

SECOND CORPS AREA.

These orders have been announced at Headquarters, Second Corps Area, Governors Island:

To Training Camps.

SEA GIRT, N. J.

Following named officers for fifteen days' training, effective Aug. 8, for duty with Division Headquarters, 78th Division:

Cole, David A. Kraker, Newark, N. J., Med.-Res., 305d Hosp.; Walter A. Dempsey, Westfield, N. J., Q. M.-Res., G. S. Sect.

Lt. Cols, John H. M. Dudley, Elizabeth, N. J., Inf.-Res. Hq., 78th Div.; Carroll Badeau, Elizabeth, N. J., Sig.-Res., Hq., 78th Div.; Warren S. Hood, Vineland, N. J., Q. M.-Res. Hq., 78th Div.; Henry L. Butler, Montclair, N. J., Inf.-Res., G. S. Sect.; Edward C. Sherwood, Ridgewood, N. J., Ord.-Res. Hq., 78th Div.

Majs. Wellstood White, Newark, N. J., F. A.-Res., G. S. Sect.; Barton Woodruff, Elizabeth, N. J., M. I.-Res. Hq., 78th Div.; George C. Hart, Woodhaven, L. I., N. Y., Inf.-Res. Hq., 78th Div.; Charles B. Drew, E. Orange, N. J., Inf.-Res., 78th Div.; Aaron A. Meimiker, Bayonne, N. J., JAG.-Res. Hq., 78th Div.; John K. Powell, Metuchan, N. J., Inf.-Res., 78th Div.; Eugene H. Valle, Tenafly, N. J., M. I.-Res. Hq., 78th Div.; John L. Hascall, Buffalo, N. Y., Q. M.-Res. Hq., 78th Div.

Capts. Karl C. Salchman, So. Maplewood, N. J., Q. M.-Res. Hq., 78th Div.; Oscar L. Sturgis, Madison, N. J., Inf.-Res., 155th Inf.-Brig.; /Lt. Eben P. Oliver, Jersey City, N. J., Ord.-Res. Hq., 78th Div.

FORT DU PONT, DEL.

Following named Engineer Officers, for fifteen (15) days training, effective Aug. 1 for duty with the 21st Engineers:

Col. Henry Kemp, Elizabeth, N. J.

Lt. Col. Charles M. Eastabrook, 100 East 42d St.

Major Robert D. Hope, Fanwood, N. J.

Capts. Philip B. Hope, Elizabeth, N. J.; James A. Noxon, Sea Cliff, N. Y.; Leo W. Schrader, Elizabeth, N. J.; William R. Walsh, Elizabeth, N. J.

1st Lts. Herbert L. Fraswell, Elizabeth, N. J.; Robert J. Martin, Asbury Park, N. J.; Louis H. Zepler, Roselle, N. J.

2d Lts. Alfred G. Currin, Plainfield, N. J.; Frank C. Hastings, Jr., Passaic, N. J.; John G. Schreiber, Elizabeth, N. J.; Frederick H. Klemeyer, New Milford, N. J.; Leroy H. Roberts, Plainfield, N. J.; Alfred B. Strickler, Elizabeth, N. J.

Maj. Stewart L. Goodrich (Med.-Res.), Jersey City, N. J.

1st Lt. John Verduin (Dent.-Res.), Paterson, N. J.

Capt. Charles Crane, 360th Engrs., Whitestone, N. Y.

2d Lt. Robert C. King, 360th Engrs., Syracuse.

1st Lt. Matthew J. Grogan, 373d Engrs., Newark, N. J.

Capt. James H. Griffin, 534th Engrs., 134 Rutland Rd., Brooklyn.

2d Lt. Eugene P. Mortensen, 360th Engrs., 1,782 Coney Island Av., Brooklyn.

These officers to camps indicated:

To Fort Du Pont, Del.

2d Lt. Bernard T. D'Arcy, Engr.-Res. (342d Engineers), 822 Union St., Brooklyn, fifteen days training, effective July 22.

2d Lt. Bernard T. D'Arcy, Engr.-Res. (342d Engineers), 822 Union St., Brooklyn, as an instructor, for thirty (30) days, effective Aug. 6, for duty with Citizens Military Training Camp, that station.

2d Lt. Edward Stone, Engr.-Res. (358th Engineers), 2,564 Creston Av., for seven days training, effective July 22.

2d Lt. Edward Stone, Engr.-Res. (358th Engineers), 2,564 Creston Av., now at Fort DuPont, Del., as an Instructor, Citizens' Military Training Camp, for thirty days, effective Aug. 6.

Revoked.

Orders heretofore issued directing three officers to camps revoked:

Maj. George L. Hubbell Jr., Inf.-Res., at Ft. Slocum, N. Y.

Capt. Henry R. Allen, Dent.-Res.; 2d Lt. Sigmund Stulin, Inf.-Res., at Ft. Slocum.

2d Lt. Harry R. McKay, FA-Res., at Ft. Hancock, N. J.

1st Lt. John J. Galvin, Engr.-Res., at Ft. DuPont, Del.

2d Lts. Jerome H. Leadley, Inf.-Res., and Daniel J. Donovan, Inf.-Res., at Ft. Niagara.

Maj. Mortimer Remington, Qm.-Res., at Ft. Hancock, N. J.

Maj. Robert C. Kent Jr., Jag.-Res., at this headquarters.

2d Lt. Harry F. Fritsch, Qm.-Res., at Ft. Hancock, N. J.

2d Lt. Harry Maisels, Fa.-Res., at Pine Camp, N. Y.

2d Lt. Joseph H. Edgar, Fa.-Res., at Ft. Hancock, N. J.

Col. Robert M. Falkenau, Qm.-Res., at Ft. Hancock, N. J.

Capt. Harry F. Neuthaler, Qm.-Res., at Ft. Hancock, N. J.

Maj. George W. L. Prettyman, Fa.-Res.; 2d Lt. Harry Albert, Fa.-Res., at Pine Camp.

2d Lts. Joseph F. Moss, Jr., and W. Buhrmaster, James M. Crawford, Gusse H. Cornwall, Robert C. H. Heck Jr., Romie L. Melton, James H. Sweet, Edwin A. Kruse, all Inf.-Res., at Ft. Ontario.

1st Lt. Herbert S. Burling, Fa.-Res., at Pine Camp, N. Y.

2d Lt. Francis X. Fay, Mo.-Res., at Hq. Ft. Jay, N. Y.

2d Lt. Charles F. McCoughran, Fa.-Res., at Ft. Hancock, N. J.

1st Lt. Lorenzo C. Carlton, Inf.-Res., at Ft. Niagara, N. Y.

2d Lt. Frederick F. Greenman, Fa.-Res., at Ft. Hancock, N. J.

Maj. Walton Clark Jr., Fa.-Res., at Ft. Hancock, N. J.

Naval Orders.

Special to The New York Times.

WASHINGTON, July 20.—The Bureau of Navigation published these orders today:

ADMIRALS.

Robison, S. S., to Cmdt., 13th Nav. Dist.; Hughes, C. F., to Comdr.-in-Chief U. S. Fleet.

VICE ADMIRALS.

Jackson, R. H., to Comdr.-in-Chief Battle Fleet.

McKean, J. S., to Comdt. 11th Nav. Dist.

REAR ADMIRALS.

Robertson, A. H., to Comdr. Scouting Fit.

Da Steigner, L. R., to Comdr., Battleship Divs., Battle Fit.

Chase, J. J., to command Battleship Div. 4, Battle Fit.

CAPTAINS.

Goldsborough, M. R., to Nav. Hosp., Phila.; sick.

Scott, E. W., to the California.

COMMANDERS.

Atkins, A. W., to Asiatic Sta.

Hewitt, H. K., to Aid on Staff, Battleship Divs., Battle Fit.

LIEUTENANT COMMANDERS.

Chambers, J. L., to the Wright.

Gaten, H. G., to the Pilo.

Snow, H. E., Thomas, R. G., to Nav. Air Sta., Pensacola.

Zacharias, E. M., to Asiatic sta.

LIEUTENANTS.

Avery, L. C., to Pensacola.

Ober, J. M., to the Patoka.

Smith, A. A., to the Tuscarora.

Marsh, J. C., to Indianapolis.

Smith, J. W., to Honolulu.

Frost, L. C., to Nav. Med. Schl., Washa.

National Guard Orders.

Special to The New York Times.

ALBANY, N. Y., July 20.—This National Guard commission was bulletined in the office of the Adjutant General today:

Curtin, 2d Lt. T. E., 105th Inf. for assignment to 3d Batty. Hdqrs, Co.

LEGAL ADVERTISEMENTS.

RE ROBERT BELL, DECEASED.—PURsuant to an order of the Chancery Division of the High

SHIPPING AND MAILS

Hours are given in Daylight Saving Time.

THE TIDES. SUN.

	Sandy Hook.		Governors Island.		Hell Gate.		Rises.	Sets.
	A.M.	P.M.	A.M.	P.M.	A.M.	P.M.		
High water	4:55	5:20	5:00	5:41	3:14	3:39	A.M.	P.M.
Low water	11:13		11:40		1:47	4:32	5:41	8:25

Steamships Arrived Yesterday

Steamer.	From.	Date.
WESTPHALIA	Hamburg	July 11
LACONIA	Liverpool	July 10
PARIS	Havre	July 14
ANDERSON	Kingston	July 14
MALABAR	Trinidad	July 12
CRISTOBAL	Cristobal	July 18
CHEROKEE	Jacksonville	
ORIZABA	Havana	July 17
MEDINA	Galveston	July 14
SENECA	Miami	July 17
MUNARGO	Buenos Aires	July
BOLIVAR	Pt. Colombia	July 6
MARAVAL	Trinidad	July 11
AZTEC	Rosen	
GEO. WASHINGTON	Norfolk	
ZACAPA	Barrios	July 13
EL OCEANO	Galveston	July 14
ARANA	Callao	June 15
CITY OF MANILA	Cape Town	June 24
INDEPENDENCE	Philadelphia	
MORAMAR	Nassau	July 17
GALENA	Houston	
WINONA	Palermo	July 1

Incoming Steamships

Steamer and Line.	Sailed From.	Due.	Will Dock.
*FINLAND, Pan Pacific	San Francisco, July 3	Today, A.M.	W. 21st St.
*LEMPIRA, Atl. Nav.	R. Cortes, July 14	Today, P.M. late	Catharine Slip
*GARFIELD, Grace	Cristobal, July 15	Today, A.M.	Hamilton Av.
*HOMERIC, White Star	Southampton, July 10	Tomorrow	W. 17th St.
*RESOLUTE, United Amer.	Hamburg, July 13	Tomorrow	W. 46th St.
*ROUSSILLON, French	Bordeaux, July 10	Tomorrow, A.M.	W. 50th St.
*CARRILLO, United Fruit	Sta. Maria, July 15	Tomorrow	Pulton St.
**VICTORIA, Furness	Bermuda, July 17	Tomorrow, A.M.	W. 58th St.
*SILVIA, Red Cross	St. John's, July 17	Tomorrow, A.M.	Java St.
*TENO, South Amer.	Valparaiso, July 3	Tomorrow	Hamilton Av
*PRES. HARDING, U. S.	Bremen, July 14	Friday	12d St.
*LEIGHTON, Lamport & Holt	Trinidad, July 15	Friday	21th St.
*BRAZILIAN PRINCE, Prince	Bahia, July 10	Friday	14th St.
*NIEUW AMSTERDAM, Hol. Am.	Rotterdam, July 14	Saturday	25th St.
*CABO STA. MARIA, Gar. & D.	Seville, July 3	Saturday	Columbia St.
*INNOKO, Am. Diamond	Rotterdam, July 10	Saturday	23d St.
*MONTERREY, N. Y. & Cuba	Vera Cruz, July 10	Saturday	511, Furman.
*FLORIDIAN, Am. Haw.	Cristobal, July 15	Saturday	149d St.
*ANDANIA, Cunard	Hamburg, July 15	Sunday	W. 14th St.
*FRANCONIA, Cunard	Liverpool, July 17	Sunday	W. 14th St.
*BREMEN, Nor. Ger. Lloyd	Bremen, July 14	Sunday	20th St.
*TOLOA, United Fruit	Limon, July 17	Sunday	Fulton St.
*FLORA, Royal Dutch	Caracas, July 15	Sunday	Montague St.
*ORBITA, Royal Mail	Southampton, July 16	Monday	Christopher St
*ALBERT BALLIN, Ham. Am.	Hamburg, July 19	Monday	W. 46th St.
*CELTIC, White Star	Liverpool, July 17	Monday	W. 18th St.
*FREDERIK VIII, Scand. Am.	Copenhagen, July 15	Monday	11th St.
*MINNETONKA, Atl. Trans.	London, July 17	Monday	W. 16th St.
*AMER. TRADER, Am. Merch.	London, July 15	Monday	Rector St.
*CALEDONIA, Anchor	Glasgow, July 17	Monday	W. 14th St.
*SANTA ANA, Grace	Valparaiso, July	Monday	Hamilton Av
*SAN LORENZO, Perez Alco.	San Juan, July 12	Monday	Hamilton Av
*MARAVI, United Fruit	Cristobal, July 18	Monday	Rector St.
*ROSALIND, Red Cross	St. John's, July 21	Monday	Java St.
*MARTINIQUE, Colombian	P. Colombia, July 16	Monday	Catharine Slip
*ECUADOR, Panama Mail	San Francisco, June 26	Monday	Hamilton Av.
*VESTRIS, Lamport & Holt	Buenos Aires, July 8	Tuesday	21th St.
*LA PLAYA, United Fruit	Barrios, July 20	Tuesday	Rector St.

*Carries mail. †Reported by wireless. ‡Brooklyn. §Hoboken.

Outgoing Passenger and Mail Steamships

The following table shows the names of steamers, the lines operating them, their destination, when their mails close (at General Postoffice and City Hall Stations), when they sail, location of piers, and points for which they carry mail.

SAIL TODAY (July 21)

MAURETANIA (Cunard Line), Southampton (mails close *1 P. M.; sails 5 P. M.), W. 14th St. Europe, Africa and West Asia. Parcel post for France and countries mentioned in Note B.

CARABOBO (Red D Line), Maracaibo (mails close *8:30 A. M.; sails noon), 11, Furman St., Brooklyn. Venezuela, Curacao and specially addressed ordinary mail for Porto Rico. Also parcel post.

BOGOTA (Colombian Line), Port au Prince (mails close 9 A. M.; sails 1 P. M.), Main St., Brooklyn. Haiti. Colombia must be specially addressed. Parcel post for Haiti and Colombia, except Cartagena, Cauca, Narino and Magdalena Departments.

SIXAOLA (United Fruit Co.), Santa Marta (mails close *9 A. M.; sails noon), Rector St. Costa Rica, Jamaica and Colombia, except Cauca and Narino Departments. Canal Zone and Panama must be specially addressed. Parcel post for Costa Rica, Jamaica, Cartagena and Magdalena Departments of Colombia.

WALTER A. LUCKENBACH (Luckenbach Line), Cristobal (mails close 4 P. M.; sails 7 P. M.), 35th St., Brooklyn. Canal Zone, Panama, Nicaragua (except east coast), Amapala City, Choluteca, Cauca and Narino Departments of Colombia, Ecuador, and printed matter for Nacaome, Tegucigalpa and Yuscaran. Other parts of Colombia must be specially addressed. Parcel post for Salvador.

ATALAIA (Lloyd Brasileiro), Santos (mails close 9 A. M.; sails 1 P. M.), 44th St., Brooklyn. Pernambuco, Parahyba, Natal, Bahia and Sergipe. Other parts of Brazil must be specially addressed. Parcel post for Pernambuco, Bahia and Sergipe.

CORSICAN PRINCE (Prince Line), Buenos Aires (mails close 11:30 A. M.; sails 3 P. M.), 45th St., Brooklyn. Argentina, Uruguay and Paraguay.

SAIL TOMORROW (July 22)

HAMBURG (Hamburg American Line), Hamburg (mails close 6:30 P. M., Wednesday; sails 1 A. M.), W. 46th St. France, British India, Bulgaria, Ceylon, Cyprus, Dansig, Germany, Egypt, Gibraltar, Greece, Italy, Kenya and Uganda, Malta, Palestine, Portugal, Spain, Switzerland, Syria, Turkey and Yugoslavia. Other countries must be specially addressed. Parcel post for Germany, Austria, Czechoslovakia, Hungary and Switzerland. Supplementary mail at Varick St. station up to 10:15 P. M. Wednesday.

AMERICAN FARMER (American Merchant Line), Plymouth (mails close *noon; sails 4 P. M.), Rector St. Great Britain, Northern Ireland, Irish Free State, Belgium, Luxemburg, Netherlands, Germany, Denmark, Sweden, Norway, Austria, Hungary, Rumania, Czechoslovakia, Poland, Lithuania, Latvia, Esthonia, Finland, South Africa, Cape Verde Islands, Liberia, Russia, Madeira, Sierra Leone and Persia. Other countries must be specially addressed. Parcel post for Great Britain, Northern Ireland and countries mentioned in Note A.

HELLIG OLAV (Scandinavian American Line), Copenhagen (mails close *10 A. M.; sails 1 P. M.), 17th St., Hoboken. Norway and Denmark. Other countries must be specially addressed. Parcel post for Norway, Denmark, Esthonia, Latvia, Poland and Russia.

STOCKHOLM (Swedish American Line), Gothenburg (mails close *10 A. M.; sails 1 P. M.), W. 57th St. Sweden and Finland. Other countries must be specially addressed. Parcel post for Sweden.

HAMPTON CASTLE (Funch, Edye & Co., Inc.), Cape Town (mails close noon; sails 4 P. M.), Pioneer St., Brooklyn. South Africa. Specially addressed only. Parcel post for Union of South Africa, Bechuanaland, Portuguese East Africa, Northern and Southern Rhodesia and Southwest Africa.

SANTA TERESA (Grace Line), Valparaiso (mails close *7:30 A. M.; sails noon), Hamilton Av., Brooklyn. Canal Zone, Panama, Nicaragua (except east coast), Amapala City, Choluteca, Cauca and Narino Departments of Colombia, Ecuador, Peru (except Iquitos), Bolivia, Chile, and printed matter for Nacaome, Tegucigalpa and Yuscaran. Other parts of Colombia must be specially addressed. Also parcel post.

STAL (New York & Cuba Mail S. S. Co.), Santiago (mails close 8 A. M.; sails 2 P. M.), Old Slip. Campeche and Yucatan. Cuba and other parts of Mexico must be specially addressed. Also parcel post.

COAMO (Porto Rico Line), San Juan (mails close *8:30 A. M.; sails noon), Hamilton Av., Brooklyn. Porto Rico, St. Thomas, St. Croix, Saba, St. Martins, St. Eustatius, La Romana, San Pedro de Macoris and Santo Domingo City. Also parcel post.

PRESIDENT ADAMS (Dollar Line), Havana and Cristobal (mails close 2 P. M.; sails 5 P. M.), Atlantic Av., Brooklyn. Cuba (registered mail), Canal Zone, Panama, Nicaragua (except east coast), Amapala City, Choluteca, Cauca and Narino Departments of Colombia, Ecuador, and printed matter for Nacaome, Tegucigalpa and Yuscaran. Also parcel post.

LALANDE (Lamport & Holt), Rosario (mails close 8:30 A. M.; sails noon), 14th St., Hoboken. South Brazil, Argentina, Uruguay and Paraguay. Specially addressed only.

JUSTIN (Booth Line), Para (mails close 11 A. M.; sails noon), 33d St., Brooklyn. North Brazil and Iquitos. Other parts of Brazil must be specially addressed. Parcel post for North Brazil. Supplementary mail closes 4 P. M., Friday; by rail to Norfolk, Va.

SAIL FRIDAY (July 23)

BIRD CITY (American Scantic Line), Helsingfors (mails close noon; sails 4 P. M.), E. 18th St. Denmark and Finland. Specially addressed only. Also parcel post.

MUNAMAR (Munson Line), Nassau (mails close 8:30 A. M.; sails noon), Old Slip. Bahamas, including Inagua and Fortune Islands. Also parcel post.

OLDER (Columbus Line), Monte Christi (mails close 10 A. M.; sails noon), W. 35th St. Turks Island, Monte Christi, Puerto Plata, Azua and Barahona. Other parts of Dominican Republic must be specially addressed. Also parcel post.

POSEIDON (Royal Netherlands West India Mail), Port au Prince (mails close 1 P. M.; sails 5 P. M.), Montague St., Brooklyn. Haiti, Curacao and Venezuela.

SAIL SATURDAY (July 24)

ORDUNA (Royal Mail Steam Packet), Southampton (no mails; sails 10 A. M.), Christopher St.

CARONIA (Cunard Line), London (no mails; sails 12:10 A. M.), W. 14th St.

HOMERIC (White Star Line), Southampton (mails close 7 P. M., Friday; sails 12:10 A. M.), W. 17th St. Europe, Africa and West Asia. France, Great Britain, Northern Ireland, Irish Free State, Bergen, South Africa, Cape Verde Islands, Sierra Leone and Liberia must be specially addressed. Supplementary mail at Varick St. station up to 10:15 P. M., Friday.

MINNEKAHDA (Atlantic Transport Line), London (mails close *11 A. M.; sails 3 P. M.), W. 16th St. Europe, Africa and West Asia. Irish Free State, Italy, Gibraltar, Greece, Bulgaria, Malta, Turkey and Yugoslavia must be specially addressed. Parcel post for Great Britain, Northern Ireland and countries mentioned in Note A. Connecting dispatch for Cairo-Bagdad air mail.

MUENCHEN (North German Lloyd), Bremen (mails close 5:30 A. M.; sails 10 A. M.), 6th St., Hoboken. Irish Free State, France and Germany. Must be specially addressed.

PARIS (French Line), Havre (mails close 9 A. M.; sails 10 A. M.), W. 15th St. Europe, Africa and West Asia. Italy, Gibraltar, Greece, Bulgaria, Malta, Turkey and Yugoslavia must be specially addressed.

VOLENDAM (Holland-America Line), Rotterdam (mails close 6:30 A. M.; sails 11 A. M.), 5th St., Hoboken. Great Britain, France and Netherlands. Must be specially addressed. Parcel post for Netherlands.

BALTIC (White Star Line), Liverpool (mails close *7 A. M.; sails 11 A. M.), W. 18th St. Irish Free State, Northern Ireland and Great Britain must be specially addressed. Also parcel post.

CONTE BIANCAMANO (Lloyd Sabaudo), Genoa (mails close 8:30 A. M.; sails noon), W. 55th St. Gibraltar, Italy, Greece, Bulgaria, Malta, Turkey and Yugoslavia. Parcel post for Gibraltar, Italy and Malta.

LACONIA (Cunard Line), Liverpool (mails close 8 P. M., by rail to Boston; sails 11 A. M.), W. 14th St. Irish Free State, Northern Ireland and Great Britain must be specially addressed. Also parcel post.

TRANSYLVANIA (Anchor Line), Glasgow (mails close 8 P. M., by rail to Boston; sails noon), W. 14th St. Northern Ireland and Scotland. Also parcel post.

CITY OF ST. JOSEPH (American Export Line), Beirut (mails close 8:30 A. M.; sails noon), Kent St., Brooklyn. Egypt, Palestine and Syria. Specially addressed only. Parcel post for Egypt.

ORIZABA (New York & Cuba Mail S. S. Co.), Havana (mails close *8 A. M.; sails 11 A. M.), Wall St. Cuba. Specially addressed only.

PONCE (Porto Rico Line), San Juan (mails close *8:30 A. M.; sails noon), Hamilton Av., Brooklyn. Porto Rico, St. Thomas, St. Croix, Saba, St. Martins, St. Eustatius, La Romana, San Pedro de Macoris and Santo Domingo City (except registered mail). Also ordinary parcel post.

ZACAPA (United Fruit Co.), Barrios (mails close 9 A. M.; sails 2:30 P. M.), Fulton St. Puerto Castilla, Tela and Trujillo. Cuba, Jamaica, Guatemala, Salvador and other parts of Honduras must be specially addressed. Also parcel post.

MARY (Bull Insular Line), Santo Domingo City (mails close 9 A. M.; sails noon), Congress St., Brooklyn. Monte Christi, Puerto Plata, Sanchez and Samana. Other parts of Dominican Republic must be specially addressed. Parcel post for Dominican Republic, except La Romana, San Pedro de Macoris and Santo Domingo City.

ESPARTA (United Fruit Co.), Porto Colombia (mails close *10 A. M.; sails 11 A. M.), Rector St. Jamaica and Colombia, except Cartagena, Cauca, Narino and Magdalena Departments. Cuba must be specially addressed. Also parcel post.

VANDYCK (Lamport & Holt), Buenos Aires (mails close *7 A. M.; sails 10:30 A. M.), 14th St., Hoboken. Barbados, St. Lucia, South Brazil, Argentina, Uruguay and Paraguay. Parcel post for Barbados.

SILVIA (Red Cross Line), St. John's (mails close 7:30 A. M.; sails 11 A. M.), Java St., Brooklyn. Newfoundland. Also parcel post.

FORT VICTORIA (Furness Bermuda Line), Hamilton (mails close 8 A. M.; sails 11 A. M.), W. 55th St. Bermuda. Also parcel post.

ULUA (United Fruit Co.), Limon (mails close *9 A. M.; sails 11 A. M.), Rector St. Costa Rica. Cuba, Canal Zone and Panama must be specially addressed. Also parcel post.

LEMPIRA (Atlantic Navigation Corp.), Porto Cortes (mails close 9 A. M.; sails noon), Cuyler's Alley. Honduras, except Amapala City, Choluteca, Departments of Colon and Atlantida, and printed matter for Nacaome, Tegucigalpa and Yuscaran. Parcel post for Cortes and San Pedro Sula.

ELNA E. (Clyde Line), Santo Domingo City (mails close 10:30 A. M.; sails 2 P. M.), Hamilton Av., Brooklyn. Dominican Republic.

NOTE A—Parcel-post mails via England: To Aden (including Kamaran and Perim), Afghanistan (Kabul), Albania (certain places), Ascension, Belgian Congo (Katanga and Eastern Provinces) and the territories of Rumania and Itri, British Central Africa (Nyasaland Protectorate), British India, British Somaliland, Cameroons (British and French Zone), Cape Verde Islands, Ceylon, Cyprus, Falkland Islands, French India, (specially addressed), Gambia, Gold Coast Colony, Ireland (North), Kenya and Uganda, Macao (China), Madeira, Malta, Mauritius (including Rodriguez), Mesopotamia (Iraq), including Kuwait, Morocco (British), Larache and Tetuan only, Nigeria, Nyasaland Protectorate, Palestine, Pemba, Persia, Portuguese India, Portuguese Timor, Portuguese West Africa, Tibet, Togoland (British), Trans-Jordania (territory east of Jordan River), Turkey in Europe and Turkey in Asia (certain places) and Zanzibar.

NOTE B—Parcel-post mails via France: To Abyssinia (Ethiopia), Algeria, Cameroons, India, French Indochina (specially addressed), Annam, Cambodia, Cochin China, Laos and Tonkin, French Postoffice in China, French Somaliland, French Sudan, Gabon, Grand Liban (Lebanon), Ivory Coast, Madagascar and dependencies, Madagascar, Ste. Marie de Madagascar, Nossibe, Comoro Islands, Mayette, Great Comoro, Anjouan and Mohell, Mauretania, Morocco, Morocco (French), New Caledonia and dependencies, Niger Territory, Reunion, Save Territories, Senegal (Upper Senegal and Upper Volta), Togoland (French), Syria (Beirut), Damascus, Aleppo and the Western and Eastern Zone, Tunis.

*Supplementary mail on piers; closes 10 minutes before ship sails.

Other Outgoing Steamships

Steamer.	Destination.	Date.
BANNACK	Manchester	July 21
NOWSHERA	Melbourne	July 21
PENNSYLVANIA	Copenhagen	July 21
RIVER DELAWARE	Alexandria	July 21
RYDAL HALL	Singapore	July 21
OBIDA	Kingston	July 21
PINAR DEL RIO	Havana	July 21
VIRGINIAN	Pacific Coast	July 21
NEW YORK CITY	Bristol	July 22
TROLLENHOLM	Gothenburg	July 22
CANANOVA	Santiago	July 22
RIVER DELAWAY	Buenos Aires	July 22
B. F. GROVE	Pacific coast	July 22
YSELMONDE	Nuevitas	July 22
GIULIA	Trieste	July 22
VINCENT	Havre	July 22
CAPE COMORIN	Bahia	July 24
CORNELIA	San Juan	July 24
ARANA	P. Colombia	July 24
EAGLE	Pacific Coast	July 24
W. J. McKENNEY	Pacific Coast	July 24
C. H. McCORMICK	Pacific Coast	July 24
ISARCO	Genoa	July 27
OLGA SIEMERS	Cape Town	July 27
SARCOXIE	Bordeaux	July 27
PATAGONIER	Antwerp	July 27
JELLING	London	July 26
LANCHEANK	Bombay	July 26
TROUBADOUR	Rio Janeiro	July 26
TOLUMA	Coronel	July 28
MANDU	Santos	July 28
NYTHVN	Santo Dom.	July 26
SANTA EULALIA	Havana	July 29

SHIPPING AND MAILS

Foreign Ports—Arrivals and Departures

ARRIVED

Steamer.	At.	Date.
OHIO	Southampton	July 13
CONTE ROSSO	Naples	July 20
SAMARIA	Queenstown	July 19
PRESIDENT WILSON	Patras	July 20
AUSTRALIND	Sydney	July 12
CITY OF CHERRIANIA	Auckland	July 13
GALILEO	Hull	July 18
KALOMO	Port Sudan	July 16
GLAN MATHESON	Port Natal	July 17
NORDEVAL	Bremen	July 17
SPEYBANK	Shanghai	July 16
LIVENZA	Genoa	July 18
CABO ESPARTEL	Saghorn	July 18
SKANELAND	Malaga	July 13

Steamer.	From.	Date.
ARABIC	Hamburg	July 19
PRES. HARRISON	Hongkong	July 18
BERENGARIA	Southampton	July 20
CLEVELAND	Hamburg	July 20

SAILED.

REPUBLIC	Bremen	July 20
ESTONIA	Dansig	July 20
FORLFAIRE	Buenos Aires	July 19
HAVANA MARU	Yokohama	July 17
MONVISO	Lisbon	July 17
BENGAL MARU	Dairen	July 16
PATRIA	Marseilles	July 16
PAPANUI	Liverpool	July 19

PASSED.

S. S. COEUR D'ALENE, New York for Salonica, passed Gibraltar July 19.

Panama Canal

PASSED—BOUND EAST.

Steamer.	From.	Date.
WM. CAMPION	San Pedro	July 19
SANTA ANA	Valparaiso	July 19

PASSED—BOUND WEST.

Steamer.	For.	Date.
MUNSOMO	San Francisco	July 19
SWIFTEAGLE	San Pedro	July 19
SUWARINCO	San Pedro	July 19

ARRIVED.

S. S. CALAMARES, New York for Limon, July 19.

Transcontinental Air Mail

The transcontinental air mail service is operated in both directions daily, leaving Hadley Field (New Brunswick, N. J.) at 9:40 A. M., Eastern Standard Time, and San Francisco at 7:45 A. M., Pacific Time. The planes carry mail for intermediate points as well. Connections are made at Cleveland for Detroit, arriving Detroit 4:05 P. M., and at Salt Lake City for Los Angeles, arriving Los Angeles 5:15 P. M. Mail for points not on the air route is forwarded by mail trains from the nearest air mail station.

The New York daily closing time for the mail is 7 A. M., Eastern Standard Time, from the General Postoffice, and 11 P. M. the previous night, or a little later, at the air mail letter boxes, painted red, white and blue, which are located in various parts of the city. The closing time at the box in Times Square is 11:25 P. M., Eastern Standard Time.

Monday's air mail from San Francisco arrived at Hadley Field at 8:27 P. M. yesterday and was forwarded by rail to New York City.

Special to The New York Times.

SAN FRANCISCO, July 20.—Monday's transcontinental air mail from New York arrived here today at 6:15 P. M.

Tuesday's transcontinental air mail running from San Francisco to New York was reported running on time out of Salt Lake City, Utah.

Chicago and Southwest Air Mail

The New York-Chicago air mail is operated in both directions nightly, leaving Hadley Field (New Brunswick, N. J.) at 9:30 P. M., Eastern Standard Time, and Chicago at 7:30 P. M. The planes carry mail for intermediate points. Direct connections are made at Chicago for Detroit, arriving Detroit 11:40 A. M.; for St. Louis, arriving St. Louis 9:15 A. M., and for Dallas, Texas, via Moline, Rock Island, Davenport, St. Joseph, Kansas City, Wichita, Oklahoma City and Fort Worth, arriving Dallas 5:45 P. M. Direct mail connections can also be made at Dallas and Fort Worth for points further south and west.

The New York daily closing time is 6:45 P. M., Eastern Standard Time, at the General Postoffice, and 5:15 P. M., or a little later, at the air mail letter boxes, painted red, white and blue, which are located in various parts of the city. The Times Square closing time is 5:15 P. M., Eastern Standard Time.

Monday's air mail from Chicago arrived at Hadley Field at 4:55 A. M. yesterday, Eastern Standard Time, and was forwarded by rail to New York City.

Transpacific Mails

The connecting mails close at the General Postoffice and City Hall Postoffice Stations, New York, at 6 P. M. daily, as follows:

Australia (specially addressed correspondence only), via Panama Canal), and Brisbane. Mails close at 5:30 A. M., from New York.

Japan and Korea (specially addressed correspondence only), via Seattle.

Fiji Islands, New Zealand and Australia (except parcel post), via Victoria.

Hawaii (regular mails for New Zealand, Australia and parcel-post mails for Fiji Islands for dispatch at Honolulu), via San Francisco.

Hawaii, Japan, Korea and China (specially addressed correspondence only); also parcel-post mails for Hawaii, Brunei, Labuan, Malay States, North Borneo, Sarawak and Straits Settlements, via San Francisco.

Hawaii (especially addressed correspondence only), via San Pedro.

Japan, Korea, China, Siam, Siberia, French Indochina, Netherlands East Indies, Straits Settlements, Brunei, Malay States, North Borneo, Labuan, Sarawak and Philippine Islands; also parcel-post mails for Japan, Korea, China, Siam, French Indochina, Brunei, Labuan, Malay States, North Borneo, Sarawak and Straits Settlements, via Seattle.

Netherlands East Indies (especially addressed correspondence only), via Sabang, Padang and Batavia; also parcel-post mails for Netherlands East Indies. Mails close at 7:30 A. M., Japan, Korea, Siberia, China, Siam, French Indochina, Netherlands East Indies, Straits Settlements, Brunei, Malay States, North Borneo, Labuan, Sarawak and Philippine Islands, via Victoria.

Hawaii, Samoan Islands, Fiji Islands and Australia; also parcel-post mails for Samoan Islands, Fiji Islands and Australia, via San Francisco.

Tahiti, Society Islands, Marquesas, Cook Islands, New Zealand and Australia; also parcel-post mails for Society Islands, Cook Islands, New Zealand and Australia, via San Francisco.

PORT CAROLINE	July 22
ATAGO MARU	July 21
NIAGARA	July 23
WILHELMINA	July 23
PRES. POLK	July 26
CALAWAII	July 26
PRES. JEFFERSON	July 28
KAPAROEA	July 28
EMP. OF CANADA	July 31
SIERRA	Aug. 5
MAUNGANUI	Aug. 6

STEAMSHIPS.

SAILINGS TO EUROPE

American Line | Joint | 1 Broadway
Cunard Line | Service | 25 Broadway
White Star Line |

N. Y. to Plymouth-Cherbourg-Hamburg.

*ANDANIA	July 31	Sept. 7	Oct. 7
*ARABIC	Sept. 23	Oct. 27	

Anchor Line, 26 Broadway, N. Y.
New York to Londonderry and Glasgow.

TRANSYLVANIA	†July 24	Aug. 21	Sept. 18
CALEDONIA	July 31	Aug. 27	Sept. 25
CAMERONIA	Aug. 14	Sept. 11	Oct. 9
CALIFORNIA	Sept. 4	Oct. 2	

†Via Boston.

Atlantic Transport, 1 Broadway, N. Y.
N. Y. to Cherbourg and London.

MINNEKAHDA	†July 24	†Aug. 21	†Sept. 18
MINNETONKA	July 31	Aug. 28	Sept. 25
MINNEWASKA	Aug. 7	Sept. 11	Oct. 9

†Via Boston. ‡Omits Cherbourg.

Baltic American Line, 8-10 Bridge St., N. Y.
New York-Copenhagen-Danzig-Libau.

ESTONIA	Aug. 10	Sept. 21	Nov. 1
LITUANIA	Aug. 31	Oct. 13	Nov. 22

†Calls at Cherbourg.

Cunard Line, 25 Broadway, N. Y.
N. Y. to Cherbourg and Southampton.

AQUITANIA	Aug.	Aug. 24	Sept. 15
BERENGARIA	Aug. 11	Sept. 1	Sept. 22
MAURETANIA	Aug. 13	‡Sept. 8	‡Sept. 29

‡Also calls at Plymouth. §Tourist.

N. Y.-Boston-Cobh-Liverpool.

LACONIA	July 24	Aug. 21	Sept. 18
FRANCONIA	†July 31	Aug. 28	†Sept. 25
SAMARIA	Aug. 7	‡Sept. 4	†Oct. 2
SCYTHIA	†Aug. 14	†Oct. 9	†Nov. 6
CARINTHIA	‡Sept. 11		

†Omits Boston.

N. Y. to Plymouth-Havre-London.

*CARONIA	July 24	Aug. 21	Sept. 18
*CARMANIA	Aug. 7	Sept. 4	Oct. 2
*TUSCANIA	Aug. 14	Sept. 11	Oct. 9
*LANCASTRIA	Aug. 28	Sept. 25	Oct. 23

†Omits Plymouth.

Fabre Line, 17 State St., N. Y.
N. Y. to Palermo-Naples-Marseilles.

FATSIA	Aug. 10	Sept. 20	Dec. 8
PROVIDENCE	Sept. 10	Nov. 20	

N. Y. to Azores-Lisbon.

ASIA	Aug. 9	CANADA	Sept. 1

N. Y. to Algiers-Alexandria-Jaffa-Beirut.

ROMA	Aug. 19	Oct. 7	

N. Y. to Piraeus-Salonica-Constantinople.

ASIA	Aug. 9	BRAGA	Sept. 16
SINAIA	Oct. 11		

French Line, 19 State St., N. Y.
N. Y. to Plymouth-Havre-Paris.

PARIS	July 24	Aug. 21	Sept. 11
FRANCE	Aug. 14	Sept. 4	Sept. 25

N. Y.-Havre-Paris.

*LA SAVOIE	Aug. 28	Sept. 24	
*DE GRASSE	Aug. 4	Sept. 1	Oct. 2
*SUFFREN	Aug. 11	Sept. 10	Oct. 13
*ROCHAMBEAU	Aug. 28	Sept. 25	Oct. 23

N. Y.-Vigo (Spain), Bordeaux.

*ROUSSILLON	July 29	Sept. 23	Nov. 4
*LA BOURDONNAIS	Aug. 25	Nov. 18	Jan. 6
*CHICAGO	Sept. 9	Oct. 14	Dec. 1

Hamburg-American Line
(See United American Lines.)

Holland-America Line, 24 State St., N. Y.
N. Y. to Plymouth-Boulogne-sur-Mer, Rotterdam.

VOLENDAM	July 24	Aug. 28	Oct. 2
NEW AMSTERDAM	July 31	Sept. 4	Oct. 9
ROTTERDAM	Aug. 7	Sept. 11	Oct. 16
VEENDAM	Aug. 21	Sept. 25	Oct. 30
*RYNDAM	Sept. 18	Oct. 23	

Italian Lloyd (Sabaudo), 3 State St., N. Y.
N. Y. to Gibraltar, Naples and Genoa.

CONTE BIANCAMANO	July 24	Sept. 4	Oct. 12
CONTE ROSSO	Aug. 19	Sept. 21	Oct. 30

Italian Line (N. G. L.), 1 State St., N. Y.
N. Y. to Naples and Genoa.

DUILIO	Sept. 14	Oct. 22	
*COLOMBO	Aug. 28	Oct. 9	Nov. 23
ROMA	Oct. 9	Nov. 6	Dec. 11

Norwegian-American Line, 32 Whitehall St., N. Y.
N. Y. to Norway-Sweden-Denmark-Finland.

*STAVANGERFJORD	Aug. 10	Sept. 14	Oct. 30
*BERGENSFJORD	Aug. 28	Oct. 2	Nov. 10

North German Lloyd, 32 Broadway, N. Y. C.
N. Y. to Plymouth-Cherbourg-Bremen.

COLUMBUS	Aug. 18	Sept. 8	Sept. 30
BERLIN	Aug. 27	Sept. 22	Oct. 21
STUTTGART	Sept. 8	Oct. 14	Nov. 11

*Via Cobh (Queenstown). ‡Via Boulogne.

MUENCHEN ...July 24 MUENCHEN ...Aug. 28
BREMEN ...July 31 DRESDEN ...Sept. 4

†Via Cobh (Queenstown), Plymouth.
‡Via Cobh (Queenstown), Cherbourg.
§Via Cobh (Queenstown).

Red Star Line, 1 Broadway, N. Y.
N. Y. to Plymouth-Cherbourg-Antwerp.

PENNLAND	Aug. 14	Sept. 11	Oct. 9
BELGENLAND	Aug. 21	Sept. 18	Oct. 16
*PENNLAND	Aug. 28	Sept. 25	Oct. 23
LAPLAND	Sept. 4	Oct. 2	Oct. 30

Royal Mail, 26 Broadway, N. Y.
N. Y. to Cherbourg-Southampton.

*ORDUNA	July 24	Aug. 21	Sept. 18
*ORBITA	July 31	Aug. 28	Sept. 25
*OHIO	†Aug. 6	†Sept. 3	†Oct. 1
*ORCA	Aug. 14	Sept. 11	Oct. 9

†Via Boston.

Scandinavian-American Line, 27 Whitehall St., N. Y.
N. Y. to Norway-Sweden-Denmark-Finland.

*KUNGSHOLM	July 24	Aug. 7	Sept. 14
*FREDERIK VIII	Aug. 7	Sept. 14	Oct. 26
*UNITED STATES	Aug. 12	Sept. 23	Nov. 4
*OSCAR II	Aug. 26	Oct. 7	Nov. 18

Spanish Royal Line, Pier 6, N. R., N. Y.
N. Y. to San Sebastian, Spain-Biarritz, France.
(Landing at Pasajes.)

R. M. E. MANUEL ARNUS			Aug. 27

Swedish-American Line, 21 State St., N. Y.
N. Y. to Sweden-Norway-Denmark-Finland and Baltic States.

*STOCKHOLM	July 28	Aug. 28	Oct. 1
GRIPSHOLM	Aug. 11	Sept. 11	Oct. 8
*DROTTNINGHOLM	Aug. 25	Sept. 24	Oct. 27

Transatlantica Italiana, 5 State St., N. Y.
New York-Palermo-Genoa-Naples.

GIUSEPPE VERDI	Aug. 11	Oct. 5	Nov. 25
DANTE ALIGHIERI	Sept. 2	Oct. 21	Dec. 4

United American Lines, 35-39 Battery Pl., N. Y.
Joint Service with Hamburg-American Line

HAMBURG	July 27	Sept. 2	Oct. 14
MESOLITE	July 27	Aug. 24	Sept. 21
ALBERT BALLIN	Aug. 5	Sept. 16	Oct. 28
DEUTSCHLAND	Aug. 18	Sept. 30	Nov. 11
*CLEVELAND	Aug. 26	Oct. 7

Today's News Index

WEDNESDAY, JULY 21, 1926.

	Page.		Page.
Editorial	16	Financial	22
Theatres	17	Business	31
Music	17	Shipping-Mails	39
Society	10	Buyers	31
Radio	16	Real Estate	33
Sports	12	Obituaries	19

NEW YORK.

I. R. T. refuses Mayor's invitation to parley with strikers. Page 1

Checks for $22,902 said to represent graft introduced at William H. Kehoe's trial. Page 1

Bielaski, recalled, is questioned by Dwyer counsel this time. Page 1

Republican business women organizing to aid Wadsworth campaign. Page 3

Warning issued against bathing in Gravesend, Flushing and Jamaica Bays. Page 3

Ellsworth tells how he and Amundsen employed Nobile. Page 7

Hylan charges increase in crime and says press fails to report many hold-ups; assails Governor on transit. Page 8

Long Island road says it aided society by buying coal substitutes. Page 9

Most radio stations to keep wave lengths assigned them by Commerce Department. Page 16

Rudolph Valentino challenges Chicago Tribune editor to "duel." Page 17

Foreign stage is going backward, says Lee Shubert on return from European tour. Page 17

Gallatin shows how $1,000,000 would rehabilitate Central Park. Page 18

Mgr. J. J. Coan of Brooklyn dies after playing golf at Lake Placid. Page 19

Garment strikers advised to go to jail when arrested, and save the fines to help strike fund. Page 21

Morse won't appear to answer indictment tomorrow, doctor tells Court. Page 21

Crime Commission hears dry law is worst cause of crime. Page 21

Elsie Janis and her mother have to hand over their jewels to Customs; hearing set for tomorrow. Page 21

Actor, garbed as priest, held without bail on murder charge. Page 21

70,267 haled to court for traffic violations first six months of year. Page 21

Four liners will sail today, three for Europe. Page 32

THE SUBURBS.

Textile strikers menace Police Headquarters at Lodi, N. J. Page 4

Clergy at Ocean Grove meetings condemn and defend prohibition. Page 6

Thomas F. Martin, New Jersey Secretary of State, dies at home in Weehawken. Page 19

WASHINGTON.

Treasury cites figures to contradict Churchill on British loans here. Page 1

J. W. O'Leary urges all to unite for solution of farm relief. Page 3

Sargent is asked to rule on the legality of sea marriages. Page 4

Col. Miller defends agreement with Britain on alien stock. Page 30

GENERAL.

Corn Belt conference demands tariff for all or none. Page 1

Canton detectives get new evidence against suspect in Mellett murder. Page 1

Coolidge favors new coal deal on principle of railroad labor legislation. Page 2

Reed warns Anti-Saloon League it must reveal its political campaign expenditures. Page 7

The Rev. J. Frank Norris demands murder indictment for killing lumberman. Page 8

Brooklyn boy, 15 years old, accused of killing Nina Vilona in Sullivan County. Page 8

State awards 149 scholarships at Cornell University. Page 9

Huge munition store on Iona Island revealed at Lake Denmark inquiry. Page 21

President directs Carmi Thompson to report on how to improve Philippine Administration. Page 21

FOREIGN.

New French Cabinet decides to face ordeal in Chamber today. Page 1

British want Americans to know their view on the war debts. Page 1

Moscow fears Pilsudski will soon seek to annex Lithuania. Page 5

Polish Cabinet wins Sejm for its program of reform; Pilsudski in eclipse. Page 5

Ministers to Peking are attacked for inaction in present chaotic conditions. Page 7

Lloyd George urges youth to aid the move to end wars. Page 19

Felix E. Dzerzhinsky, head of Soviet Economic Council, dies in Moscow at 49 years. Page 19

SOCIETY.

Isabel De Nyse Conover weds K. C. Stadtmiller of Los Angeles. Page 10

Natalie May Todd becomes engaged to Thomas R. Lilly. Page 10

FINANCIAL AND BUSINESS.

Two more railroads accept terms in proposed Nickel Plate merger Page 23

Final Washington approval of Produce Exchange grain pit said to be assured. Page 24

$18,000,000 power bond issue offered above par today. Page 25

Five more Georgia banks close, bringing total to thirty. Page 25

Crude oil production average for week gains 21,750 barrels. Page 26

B. M. T. offers preferred stock to employes at $75 a share. Page 26

Industrials easier, bank stocks firm in over-the-counter trading. Page 28

SPORTS.

Yankees lose to Browns but gain half game in pennant race. Page 12

Giants are crushed by the Cubs in last of series by 16 to 2. Page 12

Reds take final game of series from the Robins by 5 to 4. Page 12

Athletics drop two games to the Tigers by 5 to 0 and 8 to 3. Page 12

Hagen scores 275 and wins Eastern open golf championship. Page 13

Miss Wills tells of her rise to the top in tennis play. Page 13

Four long shots come home in front over Empire City track. Page 14

Capablanca takes first prize in pan-American chess tourney. Page 14

Girl skippers shine in first junior regatta on Sound. Page 15

Boxing Commission votes against a Dempsey-Tunney bout here. Page 15

ADVERTISING INDEX

	Page.		Page.
Apartments	34	Public Notices	3
Automobiles	37	Resorts	38
Births, Deaths	19	Schools	20
Help Wanted	36	Situations	35
Lost and Found	20	Steamships	38

BUSINESS OPPORTUNITIES

Bank and business references required. State one dollar as quote line.

The New York Times advises personal investigation by readers of advertisements when answering them.

CAPITAL WANTED.

A CERTAIN BRANCH OF THE LUMBERing industry, from the standpoint of progressive, productive methods, has lain dormant for many years in spite of the fact the annual market is a steady consumer of many millions of dollars' worth of material; century-old methods now provide a margin of profit, showing a fair return; our 22 months' investigation, just completed, proves conclusively the installation of modern equipment offers a large net return; additional capital, $10,000 in amount, is required to revolutionize manufacturing procedure; this is an excellent opportunity for sound investment bearing satisfactory returns. H 6 Times.

TREASURER WANTED—COMPETENT MAN to act as treasurer of newly formed manufacturing corporation; must be able to invest $20,000; liberal interest in company; state past experiences. R 544 Times.

OPPORTUNITY FOR MODERATE CAPITAL and active experience in permanent, financed Broadway producing theatre organization; established. D 540 Times.

WONDERFUL OPPORTUNITY, SMALL INvestment; invention; doing business; stand strictest investigation. Wisconsin 2758.

PARTNER WANTED WITH $5,000 TO $10,000 in established manufacturing business; opportunity for right man. A. R., 407 Times.

CAPITAL TO INVEST.

AVAILABLE CAPITAL AND ASSISTANCE by executive of wide business and engineering experience and connections; give full particulars. X 2052 Times Annex.

DRESS SALESMAN WITH $10,000 TO INvest open for proposition. D 532 Times.

BUSINESS CONNECTIONS.

AN OPPORTUNITY FOR MANUFACTURers and jobbers to secure well-rated accounts; we specialize selling goods on large scale to department and prominent general stores throughout the country; if you desire to sell this trade, we are in position to help dispose of your merchandise and open new accounts. For information address P. O. Box 163, Madison Square Station, New York.

DRUG SALES DISTRIBUTERS.
We will give free downtown office space and facilities to hustling drug specialty salesman or organization to help market new principle feminine hygiene preparation; no stocks to carry; no investment; no objection to other business interests. Address Manufacturer, V 701 Times Downtown.

WANTED
Prominent plumbing supply house to act as our sole distributers for our grease traps now installed in hotels, packing houses, refineries, abattoirs, &c.
USSESA SALES CO., INC.
3,203 WOOLWORTH BUILDING.

DYES IN TUBES.
Wanted, organization to take exclusive control of sales output of factory now manufacturing dyes in tubes for household use. Z 2365 Times Annex.

CHICAGO REPRESENTATIVE
for Eastern manufacturer; high-calibre sales executive; resident Chicago; commission basis; could purchase interest if satisfactory; references. X 2051 Times Annex.

YOUNG MAN, OFFICE DETAILS, AND has executive ability; good penman, steady and alert; will invest some capital in a paying business; highest of credentials; married, age 32. Box 465 Realservice, 15 E. 40th.

PARTNER WANTED
for Atlantic City subdivision cheap lots; offices New York, Phila., Atlantic City; everything ready; selling over 25 lots weekly now; $3,000-$5,000 cash required; wonderful opportunity. K 506 Times.

PRINTING BUSINESS, MEDIUM SIZE, modern plant, wishes to consolidate with business of equal size for purpose of combining sales of two firms under expense of one. R 545 Times.

IF YOU CONTEMPLATE CHANGING LOcation of your manufacturing business, write Chamber of Commerce, Department I, Roanoke, Va.

PRINTER SEEKS PARTNER CONTROLling $50,000 annual business; has modern plant, centrally located. R 548 Times.

PARTNER WITH ABOUT $10,000, WITH executive ability, in metal novelty manufacturing business. Call Worth 7770.

ARCHITECT AND BUILDER WANTS REliable connection with developer. Phone Ivanhoe 3615.

MAIL ORDER PRODUCT DESIRED; USEful, inexpensive, easily mailed. G 977 Times Downtown.

SALESMAN—SALESMANAGER OPEN TO represent lines automobile accessories in New England; Boston office. D 550 Times.

PARTNER WANTED BY LEATHER GOODS concern with patent article. K 385 Times.

Stores and Departments For Rent.

LADIES' WEAR, MILLINERY, SHOE, house furnishing departments for lease; wonderful opportunity; August occupancy. Waltenberg's, Floral Park, L. I. M 941 Times.

FOR SALE.

Plants and Factories.

FOR SALE—AN OPPORTUNITY OF A lifetime in Washington, D. C., best business section, Pennsylvania Av.; the largest, best equipped, most modern and complete manufacturing orangeade plant in the country; warehouse, refrigeration and manufacturing plant combined; established over 15 years; capacity 1,000 gallons per day; illness cause for selling. T. E. Foley, 1,231 Pennsylvania Av., N. W.

FOR SALE—CONTROLLING INTEREST IN up-to-date full fashioned hosiery plant; will take around $350,000 to finance; unless you mean business and can pay cash don't answer. Address X-97, P. O. Box 2431, Philadelphia, Pa.

Stores and Shops.

FOR SALE — SMALL DEPARTMENT store in progressive Maryland city of 35,000 population; business over $125,000 last year; will sell at sacrifice as must leave city; wonderful opportunity for live-wire merchant. Apply in writing to Room 903, 1 West 34th St., N. Y. C.

SHOE STORE, 26 YEARS PRESENT LOcation; city 25,000 population; bargain at inventory costs; good will and fixtures; option long lease included; retiring from business. Henry Kalb, fiscal agent, 39 Cortland St.

LARGE IGNITION SHOP NEAR COLUMbus Circle; up-to-date equipment with large stock of magnetos, generators, starters, parts, &c.; will sell reasonably. R. B., 350 Times.

GOING IN BUSINESS? WE DESIGN, BUILD, equip your store completely; easy payments. Ganger, 319 West 42d. Pennsylvania 9760.

FOR SALE — JEWELRY REPAIR SHOP; established 6 years; uptown; sacrifice on account of sickness. M 194 Times.

MUST SELL FIRST-CLASS PET SHOP; NO reasonable offer refused.
3,416 BROADWAY.

MILLINERY SHOP, HIGH CLASS, FOR sale. Call after 3 P. M., 517 Nostrand Av., Brooklyn.

MILLINERY STORE, SELL ACCOUNT sickness; reasonable price. 97 Alburtis Av., Corona, L. I.

Hotels and Furnished Room Houses.

HIGH-CLASS SUMMER HOTEL, MODERN, fully equipped; golf course and swimming pool; lease must be sold before end of season. Address Westernayr, 12 John St.

Restaurants and Tea Rooms.

RESTAURANT, SEATING 75 PERSONS; AT subway station; dissolving partnership; $4,000 cash. Herrschaft, 320 Queens Boulevard, Long Island City.

LUNCH WAGONS; THREE; OWNER RETiring; locations, heart of city. F 497 Times.

Garages.

GARAGE; DIRECT OWNER; SECURITY only; good paying business; heavy transient trade. Francis J. Phillips, 47 West 42d.

GARAGES, NEWLY BUILT; ALSO ESTABlished; showing good returns; Manhattan, Bronx and Brooklyn. Garage Exchange, 1,457 Broadway. Wisconsin 2184.

GARAGE, BRONX; LOW RENT; 20 CARS and trucks; sells 9,000 gallons gas; cash $2,500. Garage Exchange, 1,457 Broadway.

GARAGES, CHOICE LOCATIONS,
For sale or lease. Silverman's Exchange, Room 506, Times Building. Bryant 3310.

GARAGES AND GARAGE LEASES FOR sale. Apply Billingsley & Armour, Inc., 391 East 149th. Melrose 2004-5-6.

UNIVERSITY HEIGHTS, MOST RESTRICTed, 100 cars, small cash. Garage Exchange, 1,457 Broadway.

FOR SALE.

Garages.

GARAGE, UPPER WEST SIDE; C. P. A. reports show substantial profits; long lease; price $28,000, cash $20,000. Francis J. Phillips, 47 West 42d.

GARAGE, BRONX; DIRECT OWNER; $5,000 security only; going business; rent right trade. Francis J. Phillips, 47 West 42d.

GARAGES, ANY SIZE, ANYWHERE.
Gaffiard, 100 East 42d Ashland 6716.

Patents.

HAVE VALUABLE PATENTS; ONE HAS been developed and ready for manufacturing; will be big money-maker in New York City; no wild scheme; will take acreage on main road or improved lots in Miami City. Box 207, Clyde Court Apartments, Miami, Fla.

PATENT RIGHTS FOR UNITED STATES on simple, practical safety locknut, easy to manufacture; cost little more than ordinary nut; can be used to great advantage on anything that vibrates. Address James F. Mitchell, Scotstown, Quebec, Canada.

A NEWLY INVENTED AUTOMATIC STOP for phonographs; also newly invented ship ventilator cowl. X 2053 Times Annex.

Miscellaneous.

AMUSEMENT PARK, DOING BIG BUSIness now; come, stay week or two, see for yourself; 22 acres, rides, &c.; ballroom grossing $1,000 weekly; real opportunity; going to Florida; sell all; act quick. H. E. Morton, Box 128, Oswego, N. Y.

CAMP SITUATED HIGHEST CONN. POINT, large pine forests; sound, newly equipped buildings forming village within itself; private lake; beautiful view. M 749 Times Downtown.

MOVING PICTURE THEATRE TO RENT, 700 seats, Bronx. Apply X 2056 Times Annex.

AUTOMOBILE ACCESSORY, FORD PARTS and tire business; good opportunity for two hustling young men; established 21 years. Scharff, 1,234 Myrtle Av., Brooklyn, N. Y.

A BIG BARGAIN, BAKERY, WHOLESALE pound cake specialty; $1,000 weekly business; large profits. John J. McNamara, 826 Main St., Bridgeport, Conn.

BEST OFFER TAKES 4,400 VICTOR RECords, worth $4,500. Address C. M., 810 Broad St., Newark, N. J.

BUSINESS SERVICE.

MULTIGRAPHING, ADDRESSING, FILLing in letters, folding, sealing, stamping, mailing; complete, quick service; accurate work; reasonable rates. Standard Multigraphing Co., 239 Broadway. Telephone Barclay 0825.

FINANCING LOANS.

WE FURNISH A LOAN SERVICE
TO JERSEY RESIDENTS
who Need $300 or less
on Furniture or Notes with
payments of 20 months or less.
You telephone—We do the rest.
NEW JERSEY CASH CREDIT CORP.
Jersey City, Rm. 418, 999 Bergen Av. Tel. Bergen 5252.
Newark, Rm. 505, Ordw'y Bdg., Mitchell 0733
NEWARK CASH CREDIT CO.
Union City, Rm. 604, Millimet Bldg., Tel. Union 0857.
E. Orange, Rm. 402, Hale Bldg. Tel. Orange 3395. Elizabeth, Rm. 616, Lavey Bldg. Tel. Emerson 2796.
Hackensack, Rm. 4, 31 Mercer St., Tel. Hackensack 4004.
Under Supervision N. J. State Banking Dept.

NO LOAN TOO LARGE,
NO LOAN TOO SMALL,
ON
DIAMONDS, PEARLS, JEWELRY, SILVERWARE, CLOTHING, RUGS AND ALL KINDS OF PERSONAL PROPERTY.
LIBERAL LOANS MADE ON FURS WHILE IN STORAGE.
PRIVATE OFFICE FOR LADIES.
PAUL KASKEL & SONS,
9 COLUMBUS AVENUE, REP. 1932.
Bet. 59th and 60th Sts. Columbus 1442-3.

BUSINESS AND PERSONAL LOANS, LOANS $50 TO $5,000, ONE YEAR OR LESS, MONTHLY PAYMENT PLAN (weekly if requested); no chattels, no salary assignments. Secure booklet, "HOW TO BORROW."
THE MORRIS PLAN COMPANY,
Resources over $33,000,000.
MAIN OFFICE, 488 5TH AV., AT 40TH ST.
BRANCHES:
NEW YORK—231 Broadway, 1 Union Square, 268 Grand St., 391 East 149th St., 940 Southern Boulevard, 463 7th Av., at 35th St.
BROOKLYN—198 Montague St., 804 Manhattan Av., 1,668 Pitkin Av.
Under supervision State Banking Department.

AUTOMOBILE OWNERS, QUICK LOANS. CAR REMAINS IN YOUR POSSESSION. Our Representative Will Glady Call. LOANS MADE SAME DAY. Strictly Confidential. Lowest Rates. AUTO OWNERS' FINANCE CO., 250 West 57th, Room 710. Circle 0112. 1,384 Bedford Av., Brooklyn. Prospect 7934.

43 YEARS OF SERVICE.
Loans on diamonds, jewelry and silverware. EVERY PROTECTION GIVEN TO THE CARE OF VALUABLES. ENDORSED BY INSURANCE COMPANIES. J. E. LEMON & CO. Established 1878. 478 6th Av., at 29th St. Lackawanna 8080-1.

LOANS $50 TO $5,000
for business or personal use; no collaterial, no red tape; weekly or monthly payments
BELL INVESTMENT CO., INC.,
1,170 Broadway, at 28th St. Ashland 6370.
Under supervision N. Y. State Banking Dept.

FINANCING.
Advances made to merchants and manufacturers on outstanding accounts, trade acceptances, &c., low rate; 80 years' experience. Consult us without obligation.
STANDARD TRADING CO.,
491-493 Broadway. Canal 7849-50.

LOANS FROM $50-$5,000,
BUSINESS AND PERSONAL; WEEKLY OR MONTHLY PAYMENTS.
Quick action, confidential, call today. Under supervision State Banking Department.
PEOPLES INVESTMENT CORP.
447 7TH AV. LACKAWANNA 8000.

AUTO OWNERS, QUICK LOANS.
CAR IN YOUR POSSESSION.
LOANS MADE SAME DAY.
Strictly confidential. Lowest rates.
PEERLESS FINANCE CORP.,
250 West 57th, Suite 621. Circle 7062-3-4.

LOANS UP TO $5,000.
NO COLLATERAL REQUIRED.
Convenient payments arranged.
GRAMERCY FINANCE CORPORATION.
12 West 28th St. Phone 1020 Ashland.
Under supervision N. Y. State Banking Dept.

OUTSTANDING ACCOUNTS FINANCED; liberal terms; lowest rates; confidential; quick service assured.
MERCANTILE FACTORS CORPORATION.
250 5TH AV. ASHLAND 8600.

LOANS ON AUTOMOBILES.
Quick action; no red tape.
BURTON FINANCE CORP.,
1,440 Bway, Room 1506. Pennsylvania 9746.

MANUFACTURERS, JOBBERS FINANCED; advances on accounts, merchandise; confidential; low rate; quick service.
AETNA FINANCE CO., 40 WEST 33D.

WELL-RATED, GOING CONCERNS FINANCED WITHOUT SECURITY; 6 PER CENT. PER ANNUM; SMALL COMMISSION. G 961 TIMES DOWNTOWN.

LOANS—MACHINERY, PRINTING PLANTS, accounts receivable, general financing; brokers protected. Jack Cohn, 276 7th Av. Caledonia 9641-8642.

AUTO OWNERS, QUICK ACTION, CAR IN your possession. Belaire Finance Corp., 1,819 Broadway. Columbus 9818. Also general finance.

LOANS ON PRINTING PLANTS, MACHINery and other collateral, prompt service. Charles Karsh, 1,560 Broadway, Suite 902, Bryant 8381.

ELFECO FINANCE CO., 1,170 BROADWAY, advances money on accounts, notes and trade acceptances. Phone Ashland 9636-9637.

LOANS—NOTES, ACCOUNT CHATTELS. HERALD SQUARE SERVICE CO., INC., 47 West 34th St. Wisconsin 4636.

CASH AVAILABLE, ACCOUNTS RECEIVable, mortgages, rent assignments, machinery. 1,440 Broadway, Room 1205.

LOANS TO BUSINESS MEN
and high-grade salaried employes.
BAYSAM. TRIANGLE 6276.

QUICK AUTO LOANS; LOWEST RATES; largest company. Phoenix, 1,790 Broadway. Circle 8440.

HEIRS, LOAN ON, SELL INTERESTS IN estates. Basch, 305 Broadway. Worth 0429.

WANTED—MISCELLANEOUS.

WILL BUY GENTS' FURNISHINGS OR ladies' ready-to-wear store, in city or out of town. Harry Jarmul & Co., 421 7th Av.

15,094 MILES IN 30 DAYS!

18.38 MILES PER GALLON—NO REPAIRS NO REPLACEMENTS—3 PUNCTURES

Here's one of the greatest *road* records ever made by an automobile — 15,094 miles in 30 days — 14 days of fair weather *and 16 days of rain.* ¶ This unprecedented performance has been established by Mr. John Karel, Automotive Editor of the Milwaukee Sentinel. Mr. Karel drove a stock car, a Diana *Advanced* Straight Eight Roadster, *averaging 503 miles a day for 30 days* through Wisconsin and Upper Michigan, where every conceivable condition of road was encountered. ¶ A total of 821 gallons of gasoline was consumed on the tour, the average being 18.38 miles per gallon. No oil was added to the engine throughout the run. The crankcase lubricating oil was changed 27 times, averaging 559 miles to each change. No mechanical repairs or replacements of any kind. There were three punctures. A speed of 50 miles an hour was generally maintained, regardless of the highway or weather condition. Traffic ordinances were observed. The actual running time was 337 hours — a great record by a great automobile, the Diana Eight for 1927.

The Straight Eight is the most perfect motor the automobile industry has produced to date. If you are contemplating the purchase of a new car, if you want the very ultimate in power, flexibility, smoothness and comfort, then try out some make of Straight Eight—there are 27 different makes to choose from.

There are thousands of Dianas in service. You see them everywhere, from Maine to California, from Quebec to New Orleans. So hail the next Diana driver you meet, ask him his frank opinion of this amazing car. Better, see the Diana Dealer where you live—take a friend of mechanical turn with you. If you have faith in your friend's opinion, so have we.

DIANA STRAIGHT "8"

MANHATTAN MOON COMPANY, INCORPORATED
109 West 64th Street, New York . . Phone: Trafalgar 0733
FACTORY BRANCH OF

MOON MOTOR CAR COMPANY

MANHATTAN	BROOKLYN	BRONX	NEWARK
Lull Motors, Inc., 1806 Broadway 242 W. 59th Street	Trinca Garage, Inc., 438-444 W. 19th Street	Woods Garage & Sales Co., 1365 Bedford Avenue	Klinger Brothers, 2462 Grand Concourse Klinger Brothers, 808 Southern Boulevard Klinger Brothers, 1712-1718 Jerome Ave.	Moon Motor Sales Co. of N. J. 270 Central Avenue Service Station, 36 Norfolk St.

The DRAKE
440 PARK AVENUE
AT 56th ST.
A New Apartment Hotel
Offering those luxuries to which the best people are accustomed—at rentals that are hard to equal! Two-room apartments from $2500. Three-room apartments from $3700. Also larger units. Maid service included in rentals. Renting agents on premises. Inquiries invited!
"THIS IS A BING & BING BUILDING"
ALFRED C. FAY, Manager Tel. Penn. 4180

Entire Bronze and Steel Construction
No Straps to Rot or Break
95% more safety, 200% more comfort.
World's Finest Shock Absorbers $50 and Up

Five Years' Guarantee 30 days' Free Trial
$5000 REWARD
To emphasize that I make the best, safest and most economical Double Action Shock Absorbers for autos on general merits, I will pay the above amount to anyone disproving my statements.
ERNEST FLEMTJE
Factory and Main Office
1042 Cambridge St., Cambridge, Mass.
Branch: 1067 Atlantic Av., Brooklyn, N. Y.

IS EUROPE LOST?
George Brandes, veteran critic, at 85, is profoundly pessimistic. He pronounces Nationalism humanity's worst foe. Clair Price reports a recent interview in The New York Times Magazine next Sunday.—Advt.

IF YOU ARE NOT GOING ABROAD
this summer, take the Carlsbad Cure at home. The World Famous
CARLSBAD SPRUDEL WATER
is nature's own remedy for constipation, obesity, rheumatism, stomach trouble and diseases of the liver and kidneys. Recommended by noted diagnosticians.
Write for descriptive booklet
CARLSBAD PRODUCTS COMPANY
120 West 42nd Street, New York City